

U.S. UNION SOURCEBOOK

Membership, Finances, Structure, Directory

First Edition

1985

by

Leo Troy, Ph.D.
Neil Sheflin, Ph.D.

published by

IRDIS

Industrial Relations Data and Information Services
P.O. Box 226WOB, West Orange, New Jersey 07052
(201) 731-1554

Copyright © 1985
Leo Troy and Neil Sheflin

All rights reserved. No part of this publication may be reproduced, stored in a retrieval system, or transmitted, in any form or by any means, electronic, mechanical, photocopying, recording or otherwise, without the prior permission of Leo Troy and Neil Sheflin.

Library of Congress number: 85-14724
ISBN: 0-961392-30-4

Library of Congress Cataloging-in-Publication Data

Troy, Leo
Union Sourcebook.

1. Trade-unions—United States—Statistics.
2. Trade-unions—Canada—Statistics. 3. Trade-unions—
United States—Directories. 4. Trade-unions—
Canada—Directories. I. Sheflin, Neil. II. Title.
HD6508.T74 1985 331.88'0973 85-14274
ISBN 0-961392-30-4

Printed in the United States of America
by R.R. Donnelley & Sons Co.

For Suzy and Alex LT
Maureen and Florence NS

PREFACE

This, the first edition of the UNION SOURCEBOOK, provides a unique and up to date profile of important aspects of American unionism and previously unpublished data on labor organizations in the United States in the twentieth century.

The purposes of the UNION SOURCEBOOK are several. First, we wish to fill a void created by the termination of the biennial directories of the U.S. Department of Labor, Bureau of Labor Statistics (BLS). The last appeared in September 1980 as BLS Bulletin 2079 and contained figures through 1978. Although a private publisher attempted to continue a directory-like publication, the basic information collected by the BLS was not available.

Even more important, however, is our desire to provide what we believe to be a more current, accurate and comprehensive profile of organized labor, as well as a unique statistical view of union membership over the course of the twentieth century. Our membership figures are derived from financial reports legally required of unions and associations, and provide more consistent, reliable and conceptually appealing figures. Our membership estimates span the years 1897-1983, with preliminary estimates for 1984. In addition, we provide much broader and deeper coverage in most areas. Included is financial information for parent organizations, public versus private sector breakdowns, and state and international comparisons.

The labor organizations included in the SOURCEBOOK are trade unions and employee associations, both those in the public and private sectors of the labor market. By trade union or employee association, we adapted Sidney and Beatrice Webb's definition and mean any continuous labor organization of wage and/ or salaried workers organized for the purpose of maintaining or improving members' material living standards through collective bargaining or collective negotiation. More specifically, our universe includes all active labor organizations ever listed by the BLS in its biennial directories, all organizations designated as parent unions by the U.S. Labor Management Services Administration, and State Public Employee Associations. County and Municipal Public Employee associations and Local Independent Unions are treated as single entities.

The SOURCEBOOK consists of seven sections and an appendix. Section 1 contains an overview, followed by section 2's review of leading events relevant to organized labor in 1982-84. Detailed membership tables are found in section 3 and union finances in 4. Governance and structure of labor organizations are examined in section 5. A directory of 278 labor organizations, with detailed address, officer, membership, structural and historical information for each is in section 6. State and international union statistics follow in section 7.

Appendices with aggregate historical statistics and tables covering all organizations active in 1983 are listed at the end. In these, the membership of each active organization from the start year of its membership to the present is reported. The database underlying the SOURCEBOOK contains the membership of every known organization from the inception of its membership to the year of its termination for any reason.

We intend this to be the first of an annual series of SOURCEBOOKS, and welcome comments, criticisms and suggestions for expansion and improvement.

ACKNOWLEDGEMENTS

We are indebted to a large number of individuals and organizations for their assistance, extending over many years in some cases. Responsibility for the final results rests, of course, solely with the authors.

The late Professor Leo Wolman of Columbia University initiated and supported studies on the membership of unions in this country, and provided the basis of all of our work. Professor John T. Dunlop of Harvard has provided invaluable assistance and support over many years. The comments, advice and assistance of George Bain, Professor of Industrial Relations at the University of Warwick, Coventry, England, have been enormously helpful.

Numerous present and past officials at the U.S. Department of Labor, Bureau of Labor Statistics, have provided invaluable assistance, often extending into their retirements. Mr. Larry Adams, Mr. Leroy Saunders, Mrs. Evelyn Traylor, George Ruben, and many others have made significant contributions.

Important data came from individuals and groups with different and even conflicting views on industrial relations in this country. Dr. Dan Heldman of the National Right to Work Legal Foundation, Mr. Randolph M. Hale of the National Association of Manufacturers and the librarians of the AFL-CIO, Mrs. Dora Kelenson, now retired, Mrs. Evelyn Johnson, currently chief librarian and Mrs. Reggie Cole provided important information that is incorporated into the SOURCEBOOK. The Office of the Secretary-Treasurer, AFL-CIO was helpful in making available copies of financial surveys of affiliated unions. Mr. Robert Pruim of the Assembly of Governmental Employees provided very useful information on affiliates of the AGE. Acknowledgement and thanks are due Dr. Jelle Visser, of the European University Institute and University of Amsterdam, for permission to use his data on unions in post-war Western Europe.

Mr. Bernard Downey, head librarian of the Institute of Management and Labor Relations of Rutgers University, and Marge Watson of the same library are owed special recognition for continuing support, checking and furnishing of data. Likewise, members of the Rutgers' library staff in Newark often provided very helpful services, notably Gil Cohen, Louise Klusek and Susan Sternberg.

To current and former colleagues Jack Cullity, Stan Kaish, Jim Chelius, Monroe Berkowitz, Andrew Seidel, David Appel, Jack Worrall and others, thanks are due for many useful insights and continuous encouragement. We should also like to thank Jim Chelius for a careful reading of the entire SOURCEBOOK and for many helpful comments. Geoffrey Moore kindly carried out the business cycle reference analysis of our membership series at his Center for International Business Cycle Research at Columbia University.

Special thanks go to Bob Gerdes, Eva Marie Kay, Ed Brenckman, and Kathleen Delaney for statistical programming. We also wish to acknowledge the assistance of Carolyn Gerdes and others who labored diligently with the massive task of data entry.

We have been indebted for more years than we care to remember to Dick Storer, Edie Barber, Mildred Evans, Goldie Jadczyk, Gert Lewis and many others at Rutgers' Center for Computer and Information Services for invaluable assistance of all kinds. Also, to Marilyn Johnson, Dorothy Rinaldi, Laura Ford, Laurie McGinnis and other Economics' staff members, thanks are due for extremely helpful assistance over the years. Al Hanna, Helen Gertler, David Cayer, Fred Main, and Nat Pallone, all at Rutgers, have provided assistance and support.

The Rutgers University Research Council and the National Science Foundation have in the past, provided research support for related studies.

Publication of the SOURCEBOOK would not have been possible without the interest of Arthur Prine, Jr. of R.R. Donnelley and Son, Company. Mr. Jeffrey Riback of the New York office and other members of the staff, notably Kenneth Sneider and Harry Moehring, contributed significantly to the production of the book. Likewise, to George S. Matts for important support services. We should also like to acknowledge the assistance of Marvin Sunshine, Esq..

CONTENTS

| | |
|--|------|
| Preface..... | v |
| Acknowledgements..... | vi |
| Contents..... | vii |
| List of Tables..... | viii |
| List of Figures and Charts..... | ix |
| | |
| 1. Highlights..... | 1-1 |
| 2. Leading Events in Organized Labor..... | 2-1 |
| 3. Membership..... | 3-1 |
| 3.1 Introduction..... | 3-2 |
| 3.2 Methods and Coverage..... | 3-5 |
| 3.3 1983-84 Membership..... | 3-10 |
| 3.4 Membership and Density 1897-82..... | 3-11 |
| 3.5 Growth and Diffusion..... | 3-14 |
| 3.6 Composition..... | 3-16 |
| 3.7 Individual Organizations..... | 3-18 |
| 3.8 Size Distribution, Concentration, Mergers, Terminations and Starts..... | 3-20 |
| 3.9 Public Sector..... | 3-20 |
| 4. Finances..... | 4-1 |
| 4.1 Introduction..... | 4-1 |
| 4.2 Methods and Coverage..... | 4-3 |
| 4.3 Financial Tables..... | 4-3 |
| 5. Governance and Structure..... | 5-1 |
| 6. Directory..... | 6-1 |
| 7. State and International Series..... | 7-1 |
| 7.1 Introduction..... | 7-2 |
| 7.2 Methods and Coverage..... | 7-3 |
| 7.3 State Tables..... | 7-3 |
| 7.4 International Tables..... | 7-16 |
| | |
| Appendices | |
| Notes | |
| A. Historical Series..... | A-1 |
| B. Membership of 60 Largest Organizations, 1897-1984..... | B-1 |
| C. Universe of Organizations..... | C-1 |

LIST OF TABLES

MEMBERSHIP

| | | |
|-------|---|------|
| 3.30 | 1983-84 MEMBERSHIP..... | 3-5 |
| 3.31 | Membership, Density and Composition, 1983-84..... | 3-5 |
| 3.32 | Changes in Membership 1983-84..... | 3-5 |
| 3.33 | Membership and Growth of Organizations with over 100,000 Members in 1983..... | 3-5 |
| 3.34 | Fastest Growing and Declining Organizations, 1983..... | 3-6 |
| 3.35 | Derivation of U.S. Union and Association Membership 1983..... | 3-7 |
| 3.36 | Sources of 1983 Membership Figures..... | 3-7 |
| 3.37 | Size Distribution 1983..... | 3-8 |
| 3.38 | Concentration, 1983..... | 3-8 |
| 3.39 | Starts, Mergers, and Terminations, 1983..... | 3-8 |
| 3.310 | Density by Industry, 1984..... | 3-8 |
| 3.40 | AGGREGATE MEMBERSHIP AND DENSITY..... | 3-9 |
| 3.41 | Membership and Density, 1897-1984, Selected Years..... | 3-10 |
| 3.50 | GROWTH AND DIFFUSION..... | 3-10 |
| 3.51 | Annual Membership Changes, 1897-1984, Selected Years..... | 3-11 |
| 3.52 | Annual Average Growth Rates of Total Membership, 1897-1984..... | 3-11 |
| 3.53 | Diffusion of Membership Growth, 1897-1984..... | 3-12 |
| 3.54 | Peak Year Distribution of Current Organizations, 1897-1983..... | 3-12 |
| 3.55 | Cyclical Behavior of Union Membership, 1897-1984..... | 3-13 |
| 3.60 | COMPOSITION..... | 3-13 |
| 3.61 | Membership by Affiliation, 1897-1984, Selected Years..... | 3-14 |
| 3.62 | Membership by Sector and Type, 1897-1984, Selected Years..... | 3-14 |
| 3.63 | Density by Industry, 1939-84, Selected Years..... | 3-14 |
| 3.70 | INDIVIDUAL ORGANIZATIONS..... | 3-15 |
| 3.71 | Membership 1897-1983, Selected Years, for Organizations with Membership in 1983 over 100,000..... | 3-16 |
| 3.72 | Average Annual Membership Changes, 1897-1984, Selected Years for Organizations with Membership in 1983 over 100,000..... | 3-16 |
| 3.80 | SIZE DISTRIBUTION, CONCENTRATION, AND CHANGES..... | 3-17 |
| 3.81 | Size Distribution, 1897-1983, Selected Years..... | 3-18 |
| 3.82 | Concentration, 1897-1983, Selected Years..... | 3-18 |
| 3.83 | Starts, Terminations, Mergers, 1897-1983, By Decade..... | 3-19 |
| 3.90 | PUBLIC SECTOR ORGANIZATIONS..... | 3-19 |
| 3.91 | Public and Private Sector Membership and Density, 1897-1983, Selected Years..... | 3-20 |
| 3.92 | Composition of Public Sector Membership, 1897-1983, Selected Years..... | 3-20 |
| 3.93 | Post Office and Educational Membership..... | 3-21 |
| 3.94 | Annual Average Growth Rates of Public Sector Membership, 1897-1984..... | 3-21 |
| 3.95 | Size Distribution of Public Sector Membership, 1983, 82, 80..... | 3-21 |
| 3.96 | Public Sector Concentration, 1897-1983, Selected Years..... | 3-22 |
| 4.30 | FINANCIAL TABLES..... | 4-3 |
| 4.1 | Summary of Finances of Parent Organizations, 1982..... | 4-3 |
| 4.2 | Total Finances of Parent Organizations, 1980 and 1982..... | 4-3 |
| 4.3 | 1982 Finances of AFL and 50 Largest Organizations, Ranked by Total Assets..... | 4-6 |
| 4.4 | Distribution of Income, Expenses and Net Income of Parent Organizations, 1982..... | 4-7 |
| 4.5 | Distribution of Assets, Liabilities and Net Assets of Parent Organizations, 1982..... | 4-32 |
| 7.30 | STATE TABLES..... | 7-3 |
| 7.1 | U.S. Membership by State, Selected Years, 1939-82..... | 7-3 |
| 7.2 | U.S. Percent Organized by State, Selected Years, 1939-1982..... | 7-3 |
| 7.3 | Rank by Size of Membership, Selected Years, 1939-1982..... | 7-4 |
| 7.4 | Rank by Percent Organized, Selected Years, 1939-1982..... | 7-5 |
| 7.5 | Private and Public Sector Membership by State, 1975, 1982..... | 7-6 |
| 7.6 | Private and Public Sector Percent Organized by State 1975, 1982..... | 7-7 |
| 7.7 | States with Right To Work Laws, 1953-82..... | 7-8 |
| 7.8 | Membership of Unions With 1982 Membership in Excess of 50,000 by State..... | 7-9 |
| 7.9 | Distribution of Labor Organizations by State For 1983..... | 7-10 |
| 7.10 | Financial Data By State for 1982..... | 7-11 |
| 7.11 | Private and Public Sector Membership by Region, 1975 and 1982..... | 7-12 |
| 7.12 | Private and Public Sector Percent Organized by Region 1975, 1982..... | 7-13 |
| 7.13 | Percent of U.S. Membership per State, Selected Years, 1939-1982..... | 7-13 |
| 7.14 | Percent of Private and Public Membership per Region, 1975, 1982..... | 7-14 |
| 7.40 | INTERNATIONAL TABLES..... | 7-15 |
| 7.15 | Selected International Membership..... | 7-16 |
| 7.16 | International Membership Density..... | 7-16 |
| | | 7-17 |

LIST OF FIGURES AND CHARTS

FIGURES

| | |
|--|-----|
| 1. Total and U.S. Membership, 1980-84..... | 1-1 |
| 2. Total and U.S. Membership, 1897-1984..... | 1-1 |
| 3. Density, 1980-84..... | 1-1 |
| 4. Density 1897-1984..... | 1-1 |
| 5. International Membership..... | 1-2 |
| 6. International Density..... | 1-2 |
| 7. Density by Industry, 1980,1984..... | 1-2 |
| 8. Private & Govt Membership, 1970-84..... | 1-3 |
| 9. Private & Govt Density, 1970-84..... | 1-3 |
| 10. Largest Organizations, 1980,82,83..... | 1-3 |
| 11. Largest Organizations, 1980,82,83 (Continued)..... | 1-3 |
| 12. State Membership 1982, Selected States..... | 1-4 |
| 13. State Density 1982, Selected States..... | 1-4 |

CHARTS

| | |
|--------------------------------|-----|
| 1. Union Structure - 1983..... | 5-2 |
|--------------------------------|-----|



1 HIGHLIGHTS

The steady decline in U.S. union and association membership which began in 1975, continued in 1983 and 84. (see figure 1). Total membership of American unions in 1984 dropped to 19.8 million, following declines of 946 thousand (4.5%) in 1983 and 355 thousand (1.8%) in 1984. U.S. membership (excluding Canadian members of U.S. unions) in 1984, fell to 18.3 million. The 9 year, 16 % decline in total membership from the cyclical and historical peak in 1975, represents the most sustained, significant decline suffered by U.S. unions in the twentieth century (see figure 2). Total membership has been reduced to the levels of 1965-66 and preliminary estimates for 1985 suggest a continuation of this trend.

1 Total and U.S. Membership, 1980-84

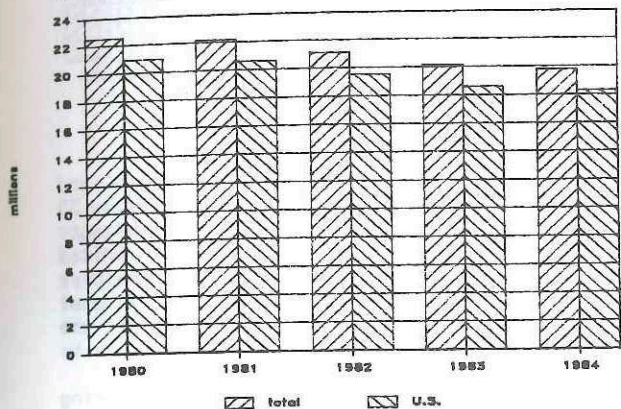

2 Total and U.S. Membership, 1897-1984

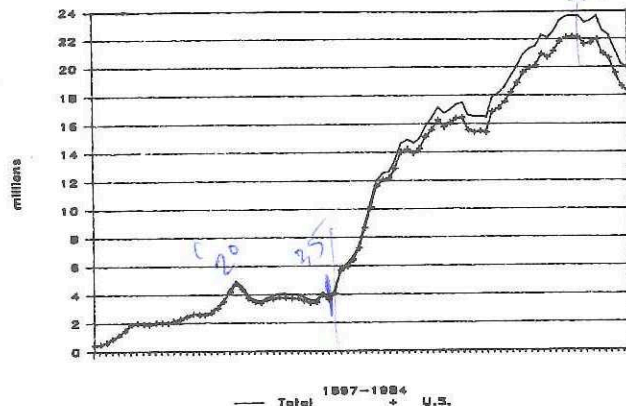

Union density or penetration (the percentage of the U.S. labor market organized by U.S. members), declined from a 1953 peak of almost 26% of the civilian labor force to 16.6% in 1983 and 16.1% in 1984 (see figures 3 and 4). As measured by non-agricultural employment, density fell from its 1953 peak of almost one-third of such employment, to 20.7% in 1983 and 19.4% in 1984, bringing this density measure back to the levels of 1936-37. These losses continue organized labor's 30 year decline in labor market penetration and current indications are that this trend will continue in 1985.

3 Density, 1980-84

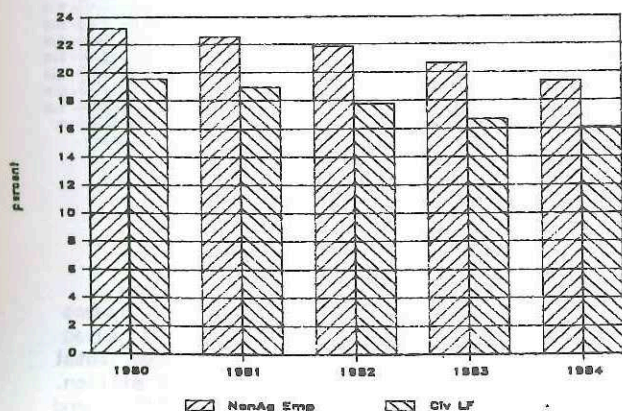

4 Density, 1897-1984

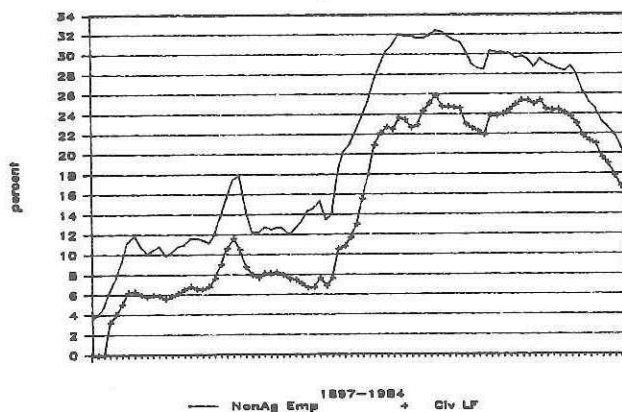

The decline in the membership of American unions is paralleled in other major industrial nations, with the exception of Japan and Canada (see figure 5). In West Germany, the United Kingdom, France and Italy union membership has apparently continued to decline in the 1980's from peaks reached in the 1970's. In the case of the U.K., by 1983, membership had declined by almost 15% from the 1979 peak, slightly less than the 17% decline in U.S. membership in the same period. Japan's membership trend was essentially flat, with a very mild decline during 1975-79 followed by a gradual rise to slightly above the 1975 level by 1983. Canadian membership has grown about 5% since 1980, 23% since 1975.

5 International Membership, 1980, 1983

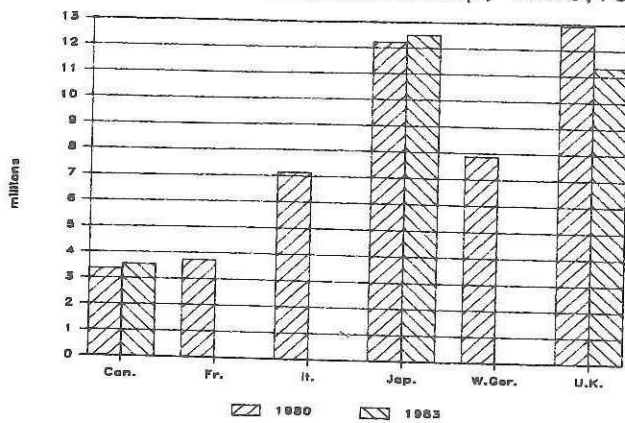

6 International Density, 1980, 1983

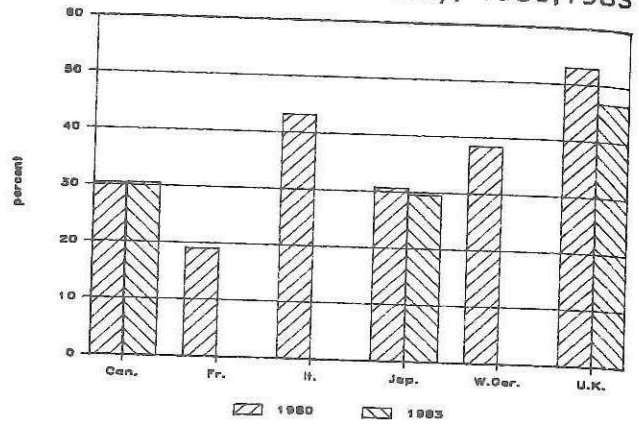

Union penetration of the labor market has declined in these industrial nations, including Canada and Japan (see figure 6). Indeed, in Japan, despite a rise in total membership in 1983, density dropped below 30 percent of employment for the first time since the end of World War II. Like the U.S., Japanese unions' rate of penetration of the total labor market peaked in the 1950's and has slipped steadily since. In the United Kingdom the record high rate of labor market organization was registered in 1979 at 54.6% of the labor force and has fallen in each of the succeeding four years. Similarly, union density has dropped below peak rates of the seventies in West Germany, France and Italy. In Canada, density has been relatively unchanged since the mid 1970's.

The decline in U.S. density has been widespread throughout industry (see figure 7). Manufacturing density has plummeted to 26% from 32% in 1980 and from more than 42% in the peak year of 1953. Mining, construction, and transportation have seen their penetration decline to less than half of their peak rates and even the rapidly growing service sector has suffered significant declines.

7 Density by Industry, 1980, 83, 84

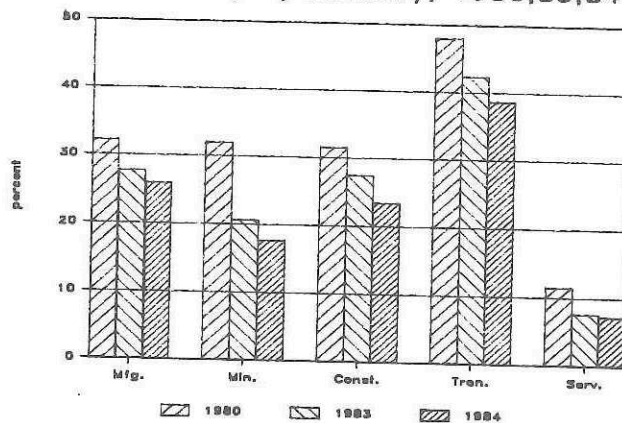

Unions' decline in the U.S. affected the public as well as the private sector of the labor market. Total membership in the private sector reached just over 13 million in 1984, down from its 1970 peak of 17 million. Public sector membership began to decline in 1976, when it was at its peak level of just under 6 million, and has fallen to 5.3 million in 1984 (see figure 8). Density peaked in the private sector in 1953 with nearly 36% of non-agricultural employment unionized; in the public sector the peak came in 1976, the same year in which membership peaked, and the penetration rate was 40.2% (see figure 9). Because private sector membership has fallen more rapidly than public sector membership since the seventies, the share of total membership in public sector unions has risen to nearly 30%.

8 Private & Govt Membership, 1970-84

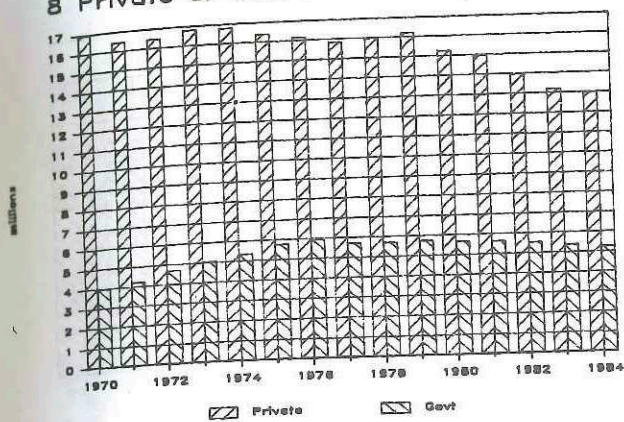

9 Private & Govt Density, 1970-84

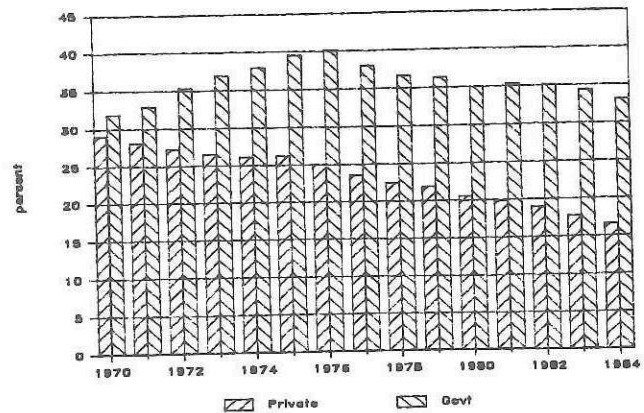

The decline in union ranks has spread over nearly every major labor organization (see figures 10,11). The Teamsters, the National Education Association, the Auto Workers, the Steelworkers, the International Brotherhood of Electrical Workers (IBEW), the Carpenters, and the Machinists, to list the most notable, all lost membership since 1980, and each is well below its individual peak year membership. Among the few gainers were the Food and Commercial Workers, the American Federation of State, County and Municipal Employees and the Service Employees. However, the growth of the latter two may be attributable more to acquisition (by merger) of existing labor organizations than organizing the unorganized.

10. Largest Orgs, 1980,82,83

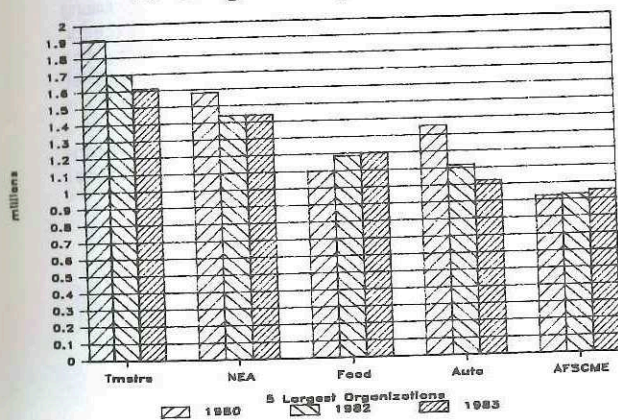

11. Largest Orgs, 1980,82,83

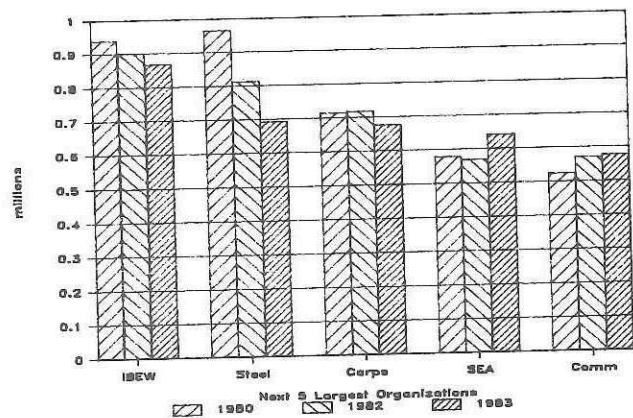

Among the states, New York (as of 1982) has the largest union membership and is the most organized in the country (see figures 12 and 13). California ranked second in the number of members and Michigan second in percentage organized. Smallest in membership is Vermont and lowest in the percentage organized is South Carolina. Pennsylvania ranks first and Alaska last in the number of labor organizations.

12 State Membership, 1982

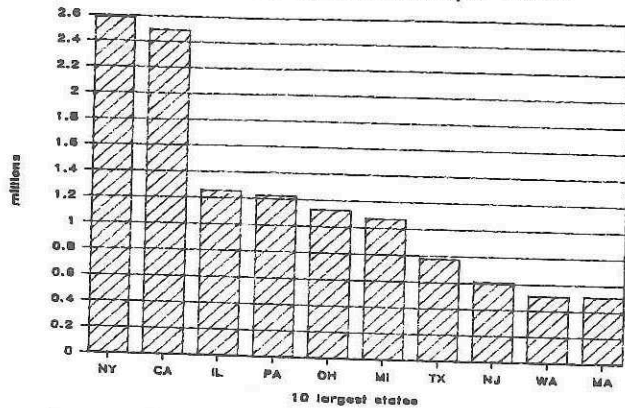

13 State Density, 1982

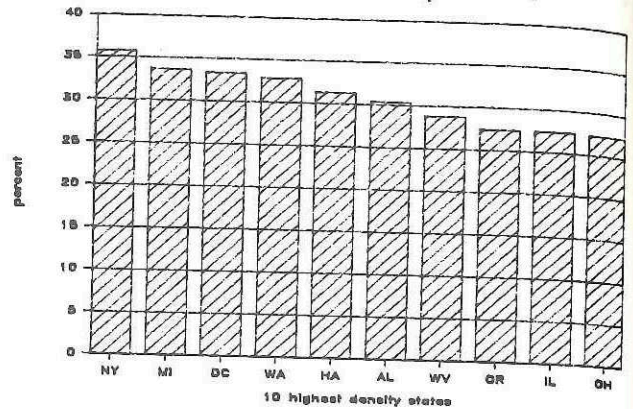

Total net assets of organized labor as a whole in the U.S. reached a record \$5.7 billion. Among individual unions, the Auto Workers owned over \$606 million in net assets, the IBEW over \$407 million, the Steelworkers over \$215 million, the Teamsters more than \$155 million, the Machinists just under \$150 million, the Carpenters nearly \$144 million, and the International Ladies Garment Workers almost \$124 million. (The financial figures on the unions identified exclude the assets owned by their subordinate organizations and exclude collectively bargained benefit funds). The 191 parent organizations for whom 1982 financial reports were available, had total income of \$2.2 billion, with net income of \$324 million. Their total assets were more than \$3.1 billion with net assets of \$2.9 billion.

The highest paid union officer is the president of the Air Line Pilots with a salary of nearly \$250 thousand. Numerous organizations pay their principal officer \$100 thousand or more annually in salary. Among these are the AFL-CIO, the Building and Construction Trades Department of the AFL-CIO (whose salary exceeds that of the president of Federation itself), the Carpenters, the IBEW the Food and Commercial Workers, the Operating Engineers, the Hotel, Restaurant and Bartenders union, the Laborers, the International Longshoremens Association, the Marine Engineers (nearly \$200 thousand), the Masters, Mates and Pilots, the NMU, the Painters, the Railway Clerks, AFSCME, the Teachers, the Directors Guild and the Teamsters. In a number of instances, officers or employees of the union have salaries greater than the presidents'. Among major unions paying their president less than \$100 thousand are the Auto Workers, the Machinists, the National Education Association the Service Employees and the Steelworkers.

2 LEADING EVENTS IN ORGANIZED LABOR

THE LABOR MARKET

In November 1982 the economy began recovering from the recession which had begun 16 months earlier, in July 1981. The unemployment rate which reached a 42 year peak of 10.7 percent in November 1982, fell steadily to 7.2 percent by the end of 1984. The total number of civilian unemployed dropped from 11.9 million in November 1982 to 8.2 million in December 1984. [1]

Total civilian employment rose sharply from the recession low to the end of 1984, increasing from 99.1 million in November 1982 to 106.3 million by December 1984. In non-farm industries, the recovery added approximately 2 1/2 times the number of payroll jobs lost during the 1981-82 recession. However, "[v]irtually all of that recession loss occurred in the goods producing sector, while two-thirds of the recovery gains took place in the service-producing sector." [2] Despite the employment gains in the economic recovery, union membership declined in each year between 1981 and 1984. Historically, union membership has been concentrated in goods industries and has been weak in the services. Consequently, the recession hit unions particularly hard in durable goods manufacturing while the recovery did little to restore their membership. Census data show that employment in these industries fell about 500 thousand between 1980 and 1984, but that the number of employed union members shrunk nearly twice as much, by one million. In non-durables, union membership also declined more than did employment in this period, decreasing by 400 thousand compared to a job loss of 300 thousand. [3]

In automobile manufacturing, economic improvement and quotas on Japanese imports boosted domestic production and employment, but not to pre-slump levels. Indeed, the prospect of permanent job loss looms for many auto workers with derivative reductions in employment and membership in associated industries. Low operating rates in steel, shipbuilding and copper attributed, in part, to foreign governmental subsidies, reduced employment and union membership in these industries. Union strength in meatpacking was also sharply reduced with the decline and demise of unionized firms and the rise of unorganized companies. Meanwhile, deregulation increased competition and cut both work forces and union membership in airlines and trucking.

Industries experiencing growth, those in defense and high technology, did not generate either large increases in employment or in the occupations which are characteristically union. Firms producing military goods are often capital intensive and therefore generate commensurately less employment when they expand. High-tech firms employ large numbers of professional and technical workers and these remain predominately non-union.

AT&T'S divestiture will continue to pose challenges for all labor organizations in the former Bell system, particularly the Communications Workers of America, the largest union in telecommunications, as the industry and the unions deal with the transition from a monopolized to a competitive climate.

Employment growth has tapered off in government, a sector in which employment and unions made spectacular gains in the 1960's and 1970's. Between 1980 and 1984, employment declined from 16.3 to 15.9 million. Membership in the public sector peaked in 1976 at just under 6 million and has since edged slowly downward.

In the face of these problems, union members and union leaders were reported by Labor Day 1984 as feeling that the balance of power had shifted to employers. The Secretary-Treasurer of the AFL-CIO characterized the situation as being in a "hiatus" that "[a]ll we can do is hold on until we win the elections. If we lose the elections we have a lot of thinking to do." [4]

LABOR AND THE LAW

Of growing concern to unions in 1984 was some firms' resort to protection under the Bankruptcy Code which enabled them to invalidate their collective bargaining agreements prior to insolvency. Legislation enacted in 1978 encouraged companies to seek shelter from creditors while still solvent in order to preserve jobs. In addition, management was permitted by that legislation to remain in control during reorganization; hitherto, management was replaced by a court appointed trustee.

In labor relations, these changes culminated in the Bildisco case of Feb. 22, 1984. (104 Sup. Ct. Repr. 1188). That decision upheld the legality of managements' right to void a collective bargaining agreement when under financial duress, but not insolvent. Furthermore, the decision gave the Bankruptcy Code precedence over the National Labor Relations Act. However, shortly afterward, in June 1984, Congress and the President modified the Court's decision when they agreed to legislation revamping the Bankruptcy Courts.

At the National Labor Relations Board, the new Board reversed a number of decisions by its predecessors, and in some instances reinstated earlier policy. Among key changes were the rules on union solicitation during working hours in Our Way; the meaning of concerted activity in Meyers; limiting Board reconsideration of arbitrated issues in Qlin; and under Illinois Coil Spring reversal of previous doctrine on managerial requirements to negotiate plant relocation.

Our Way (268 NLRB No. 61, 1983) reversed TRW Bearings Div. (257 NLRB 442, 1981) and reinstated Essex International (211 NLRB 749, 1974). Now, employer rules prohibiting solicitation on behalf of a union during actual working time are valid, but do not extend to employer rules prohibiting solicitation on employees' own time during the working day. Furthermore, an employer's rule against solicitation during a union election

campaign is not automatically invalid, provided the employer acted for legitimate business reasons (Brigadier Industries, 271 NLRB, No. 104, 1984).

Employer interrogation of open union supporters is lawful if it is noncoercive under Rossmore House, (269 NLRB No. 198, 1984). This decision overturned PPG Industries (251 NLRB 1145, 1980) and reinstated a thirty year old rule (Blue Flash Express 109 NLRB 591, 1954) which rejects a per se rule and now requires a determination "whether under all of the circumstances the interrogation reasonably tends to restrain, coerce, or interfere with rights guaranteed by the Act."

Under United Technologies (274 NLRB No. 87, 1985) the Board ruled that an employer may communicate directly with employees during bargaining so long as the action does not constitute direct dealings or an attempt to bypass the union. In this case, the employer distributed leaflets and mailed letters to employees publicizing management's latest contract offer and urged union members to pressure union negotiators to present the offer to the membership and to consider management's offer favorably.

Meyers Industries 268 NLRB No. 73, 1984 reversed Alleluia Cushion (221 NLRB 999, 1975) and the theory of "constructive concerted activity". In Meyers, the Board ruled that the discharge of a truckdriver for refusing to drive an unsafe truck, while outrageous conduct on the part of the employer, was not violative because the employee's refusal did not constitute concerted activity under Section 7 of the Act.

On appeal, the Circuit Court for the District of Columbia, in a two to one decision, remanded the case to the Board on the grounds that the Board's narrowed definition was not mandated by the Act nor did the Board's decision return to the pre-Alleluia situation, but went beyond it.

In another case of major importance, the NLRB reversed a 1982 holding and permitted the Milwaukee Spring Division of the Illinois Coil Spring Company to relocate work from a unionized plant to a non-union plant during the term of a contract in order to obtain relief from the contract's labor costs. The Board relied in this case on the absence of a contract provision controlling work preservation and bargaining in good faith to an impasse on the employer's decision to relocate. (Milwaukee Spring II 268 NLRB No. 87, 1984).

In a related case, Otis Elevator, a subsidiary of United Technologies, (269 NLRB No. 162, 1984), the Board ruled that an employer decision to change its operations may not be a mandatory subject of bargaining. If, as in this case, management changes the basic direction or nature of the enterprise, there is no requirement that it must negotiate the change with the union.

The NLRB expanded its policy of deferring to arbitration of labor disputes in United Technologies (269 NLRB No. 83, 1984) and Olin (268 NLRB No. 86, 1984). In United Technologies, the Board ruled that it may direct the parties to the grievance/arbitration procedures under their contract rather than process charges of certain unfair labor practices filed by either labor organizations or employers. Under Olin, the Board will defer to the arbitration of alleged unfair labor practices if the arbitrator has considered the unfair labor practice and the arbitration was fair and regular and not in conflict with the National Labor Relations Act. This decision modified Spielberg (112 NLRB 1080, 1955).

Elections won by unions in representation elections continued to slide downhill in 1983 and 1984. Prior to 1974, unions won more than one-half in any year; since then, they never have. In 1982 they won 44 % of representation elections. Moreover, even after winning an election, unions frequently failed to obtain a contract. AFL-CIO studies reveal that five years after winning an election, as many as one-third failed to result in an agreement. Unions have been losing decertification elections in three out of four cases in recent times and their number is growing.

The total number of unfair labor practice and representation cases filed with the NLRB declined in fiscal 1984, dropping 11.1% below 1983 and 8.0 % below 1982. Case intake was the lowest since 1974.

Idaho became the 21st state to enact a right-to-work law, legislation banning contractual agreements requiring membership in a union as a condition of employment, but a state court order has postponed implementation of the law pending a state referendum in November 1985.

COLLECTIVE BARGAINING

The U.S. Bureau of Labor Statistics reported that in 1984 the size of wage adjustments touched historic lows. Wage increases under 1984 settlements averaged 2.4% for the first year and annually over the life of the agreement. The increases were the smallest since the Bureau began its series in 1968. [6]

Major collective bargaining agreements in 1984 reflected the parties concerns with the effects on costs and job security of international competition and deregulation. Another important factor limiting wage gains was the continuation of a moderate rate of inflation.

In addition to smaller wage adjustments, some agreements reduced labor costs by providing lump-sum payments in lieu of wage increases. This method of paying additional compensation to employees reduces employers' costs in several ways. Typically, the payments are made at the end of the contract period rather than in regular paychecks; they do not affect basic scales and so do not affect benefits tied to the base rates. [7]

For 1985, the bargaining calendar in private industry is light after 3 years of heavy bargaining. Negotiations affecting about 1/3 of the 7.4 million workers under major agreements will take place. The industries affected include trucking, rubber, construction, and apparel. In the public sector, first time data show that 55 percent of state and local government employees are slated for new agreements in 1985.[8]

ENDNOTES

1. U.S. Department of Commerce, Bureau of Economic Analysis, Business Conditions Digest, Feb. 1985; Handbook of Cyclical Indicators, Supplement to Business Conditions Digest, 1984.
2. R.M. Devens, Jr. and others, "Employment During 1984: A Second Year of Strong Growth," Monthly Labor Review, (Feb. 1985, p.5).
3. Larry T. Adams, "Changing Employment Patterns of Organized Workers," Ibid., (Feb. 1985, p.27).
4. New York Times, September 3, 1984.
5. Sources for the case material cited in this section are press releases of the National Labor Relations Board and Samuel M. Keynard, Recent Developments And Current Trends Under The National Labor Relations Act, (Mimeo, April 1985).
6. J.J. Lacombe II and J.R. Conley, "Major Agreements in 1984 Provided Record Low Wage Increases," Monthly Labor Review, April 1985, pp.39-45.
7. George Ruben, "Modest Labor-Management Bargains Continue Despite Recovery," Monthly Labor Review, January 1985, pp.3-12.
8. J.D. Borum and D. Schlein, "Bargaining Activity Light in Private Industry in 1985," Ibid., pp.13-26.

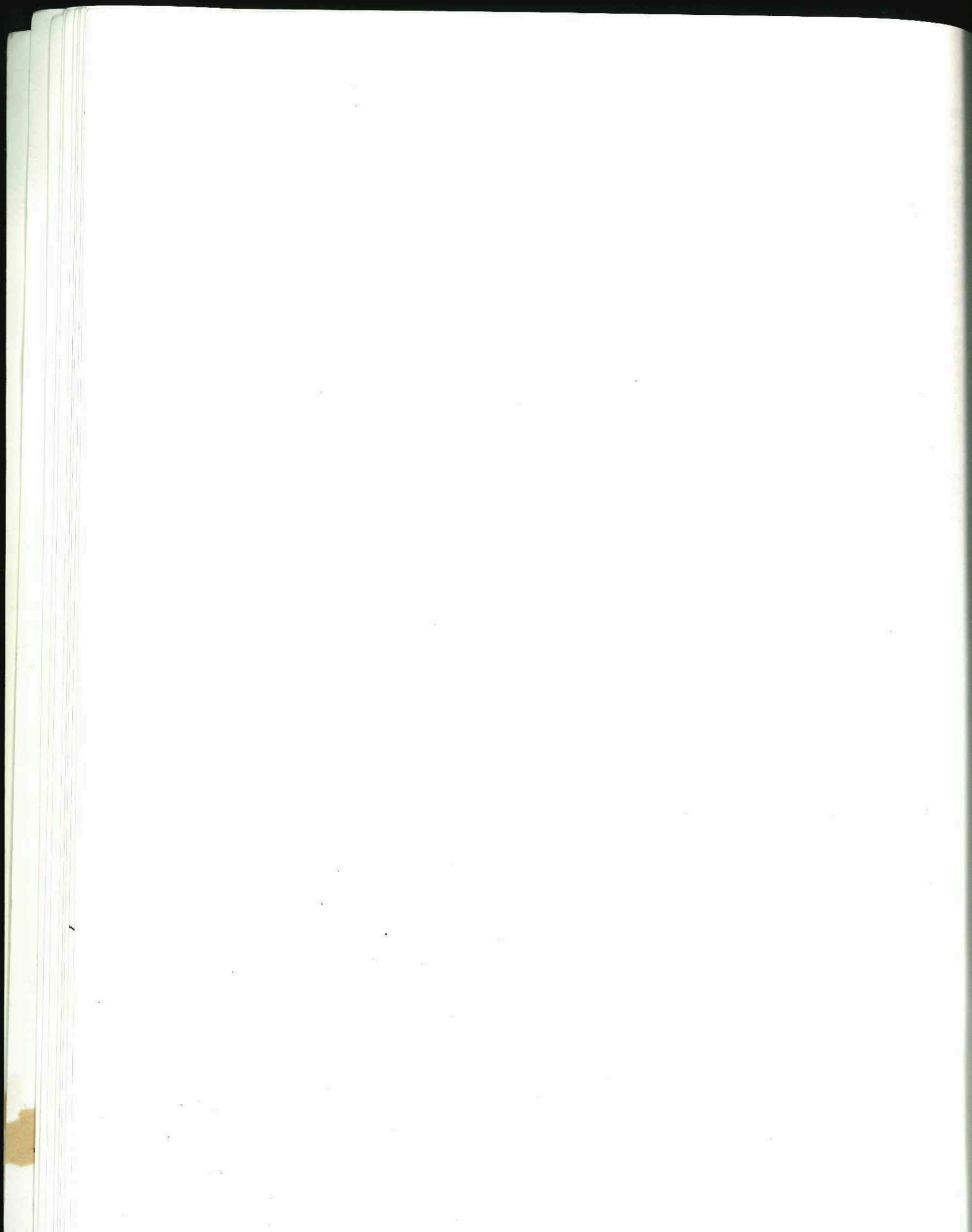

3 MEMBERSHIP

3.1 INTRODUCTION

The total membership of American unions, including Canadian members, declined from 20.2 million in 1983 to 19.8 million in 1984. ("Total membership" refers to all members of U.S. unions includes Canadian members of these organizations, while "U.S. membership" refers to membership solely in the U.S.). Excluding Canadian members, there was a decline from 18,634,000 in 1983 to 18,306,000 in 1984 (table 3.31)

Coupled with a growing civilian labor force and non-farm employment, the decline in union membership in the U.S. reduced union density, that is, the percentage of the civilian labor force or, alternatively, non-farm employment, organized. Relative to the civilian labor force, density fell from 16.6% in 1983 to 16.1% in 1984; relative to non-farm employment, the percentage organized declined from 20.7% in 1983 to 19.4% in 1984 (table 3.31).

Measured from the historic peak in 1975 of 23.7 million members (U.S. membership reached 22.2 million) the decline by 1984 was very steep (see table 3.41). Membership in the U.S. fell by 3.9 million, almost 18 per cent (Table 3.32) over this nine year period.

Union density reached its historic highs in 1953 at one-third of non-farm employment and one-fourth of the civilian labor force. By 1984, unions' penetration of non-farm employment had shrunk to under one-fifth and to 16 per cent of the labor force (table 3.41).

The loss of membership was widespread, affecting affiliates of the AFL-CIO, Independent unions, unions in the private and public sectors, and associations as well as unions. Few large organizations (membership in excess of 100 thousand) avoided the decline (Tables 3.33 and 3.72). The sharpest losses were taken by the Railway and Airline Clerks, the Machinists, the Steelworkers, the Nurses Association, and the Auto Workers. The Teamsters, the largest union in America, also lost members, while the second largest organization, the National Education Association, remained virtually unchanged in membership. Among the gainers were the Service Employees, Boilermakers, the Transit Union, the American Federation of Government Employees (AFGE), the State, County and Municipal Employees, the Food and Commercial Workers, the Communications Workers, and the Firefighters. However, the gains were small and in the case of the Service Employees and some others, the growth reflected absorption of existing labor organizations in the public sector and therefore did not add new members to organized labor. Only a few organizations were at their peak membership in 1983, including the Food and Commercial Workers, the American Federation of State, County and Municipal Employees, the Service Employees, the Communications Workers, the Firefighters, and the Fraternal Order of Police.

The (total) membership of unions with 100 thousand members or more for selected years since the end of World War II is shown in Table 3.71. The Teamsters have always headed the list as the largest union.

The two unions with the largest percentage decline in membership were both in the printing industry, the International Typographical Union (the oldest national organization) and the Graphic Arts Union (see tables 3.33, 3.34, 3.72). The Service Employees led in growth rates. Total membership, average annual membership growth and growth rates are shown in Tables 3.51 and 3.52; for the public sector, growth rates from 1897-1984 are reported in Table 3.94.

Examining the size distribution of organized labor, nearly one-half of all labor organizations (48.1%) in 1983 had 5 thousand or fewer members (Tables 3.37, 3.81). On the other hand, 11 unions, 3.9 % of the total, accounted for over one-half of union membership. Thus far into the 1980's, the proportion of membership among organizations with over one-half million members exceeds that of the 1970's and earlier periods.

Concentration of membership, measured by the share accounted for by the largest 1,3,5 or 10 organizations, which has been increasing historically (Table 3.82), continued to gain between 1982 and 1983 (Table 3.38).

A decennial overview since 1910 of the number of active organizations, starts, terminations and mergers and the associated total membership is reported in Table 3.83. The greatest number of active organizations (annual average), 302, and membership, 23,707,000, since the beginning of the century flourished during the decade ending 1980. New starts and the associated membership were largest during the decade ending in 1970, reflecting the surge of public sector unionism during that ten year period (as well, as noted below, as the classification system used in the SOURCEBOOK). Terminations were most numerous during the decade from 1910 to 1920, apparently reflecting the demise of many organizations founded during the period of the First World War and its immediate aftermath when union growth was very rapid. Merger activity was greatest during the ten years ending in 1980 as a result of consolidation efforts by unions in the face of often rapid and steep declines. The number of members involved was also a record. For the twenty years between 1960 and 1980, the number of mergers exceeded all previous union history.

Union density is currently well below historic peaks and, in fact, has dropped to rates comparable to those of the 1930's (tables 3.41 and 3.63). In mining and construction, historically centers of union strength, union penetration rates in 1984 are below those of 1930. The current level in transportation is about the rate unions attained between 1935 and 1939. Manufacturing, which did not become extensively unionized until the late 'thirties, is now below the 1940 level and well under its peak of 1953. The peak of union penetration of the labor market as a whole measured relative to both the civilian labor force and non-agricultural employment reached its peak in 1953.

Membership movements in the twentieth century have been generally pro-cyclical, roughly coinciding with the reference cyclical at peaks and lagging somewhat at troughs (table 3.55). Of the 19 reference cycles since the turn of the century, the membership series failed to exhibit corresponding cycles in 9 and had two that were not reflected in aggregate economic activity. Membership expansions have averaged 4.5 years while contractions averaged 2.5 years. However, whereas expansions and contractions were of roughly equal length before World War II, since the war, expansions have lasted more than 2.5 times longer than contractions.

Totals by affiliation since 1897 are listed in Table 3.61. These show figures for the American Federation of Labor, Independent unions, the Congress of Industrial Organizations, the AFL-CIO, Assembly of Governmental Employees and the American Association of Classified School Employees. As a matter of historical interest it is now clear that the AFL always exceeded the membership of the CIO, although in the late 'thirties and early 'forties there was some speculation that the reverse was the case.

Private sector membership peaked in 1970 at 17 million and has subsequently declined sharply, to 13 million in 1984 (tables 3.31, 3.62, 3.91). Previously unknown, however, is that public sector membership has also suffered declines since its peak of 6 million in 1976, to 5.3 million in 1984. Currently public sector membership comprises about 30 per cent of total membership. At the same time the percentage of the labor market organized by public sector unions is about double that of the private sector, (table 3.91). The peak of public sector density was in 1976 at 40.2%; since then it has declined steadily, to 33.1% in 1984. Meanwhile, private sector density, currently under 17% continues its long run slide from its peak of 35.7% reached in 1953.

A breakdown of public sector membership between federal and state governments, proportions in the two governmental sectors and the percentage of employment organized in each from 1897 are recorded in Table 3.92. Of the two governmental sectors, the state and local has grown most rapidly since the 'sixties; again the share data are affected by the inclusion of the NEA as a "union" in 1962.

Federal employment is more organized than state and local government, as shown in Table 3.92. The percentage organized among federal employees peaked at 43.3% in 1972 and edged downward to 37.1% as of 1983. Likewise, union density at the state and local level has declined from its peak of 39.9% in 1976 to 32.7% in 1983.

A breakdown showing postal service membership, share of public union membership and extent of organization is shown in Table 3.93. The postal service is the most unionized "industry" in the labor market. The peak rate of unionization came in 1976 at 95.5% and then dropped to 87% by 1983.

Table 3.93 also includes a breakdown of union membership in education. Most of it is in the public sector. Problems of distinguishing between the public and private educational sectors and obtaining a comprehensive series of employment data for both sectors forestalled computations of density.

3.2 METHODS AND COVERAGE

The membership figures in the SOURCEBOOK represent the average annual, dues-paying, full-time equivalent membership of every known private and public-sector labor organization in existence during the period from 1897-1983, with partial and preliminary coverage for 1984. The figures are largely derived from financial information on individual unions and associations, and have been adjusted to a calendar year basis. For a small number of organizations, it has been necessary to use union-supplied membership figures (comprising less than 8% of total membership), and for others extrapolations (representing less than 6% of total membership).

The SOURCEBOOK's coverage includes all organizations required to file annual financial reports under the Labor Management Reporting and Disclosure Act of 1959 (LMRDA) as well as other organizations as noted below. Under LMRDA as supplemented by Executive Order 11491 of 1970, Section 7120 of the Civil Service Reform Act of 1978, and the Postal Reorganization Act of 1970, essentially all multi-state unions, as well as unions representing federal employees and Postal unions file such reports. Unions of state, county and municipal employees, are included in the SOURCEBOOK's coverage, although they do not file under LMRDA. Also included are some other organizations who appeared in past issues of the Bureau of Labor Statistics' (BLS) Directory of National Unions and Employee Associations (see BLS (1980) and BNA (1982)). Additional unions and associations, many now defunct, have found their way into the SOURCEBOOK's historical coverage, through their inclusion in Wolman and Troy's earlier works.

As noted, most of the membership figures for 1962-1983 have been derived from financial reports filed under LMRDA. The approach, in essence, uses the annual 'per-capita' revenues received by the parent regional, national or international organization from local unions, and divides these by the organizations per-capita rate, to yield the average annual, full-time equivalent dues-paying membership. For unions which have a multiple dues structure, uniform per capita allocations made to special funds from their own financial reports were used. This method is important in computing the membership of such unions as the Auto Workers, the Carpenters, the International Brotherhood of Electrical Workers, the International Association of Bridge, Structural and Ornamental Iron Workers, and the Machinists. For those unions in which the dues rate is dependent upon a percentage of earnings, such as the Steelworkers, a number of secondary sources have been used to obtain an average annual dues or per capita rate. For the relatively small percentage of organizations

not required to file under LMRDA, most importantly state organizations, a variety of other sources were used, including the organizations' own published membership figures.

Also included in the SOURCEBOOK are estimates of total municipal employee union membership and the total public sector membership of predominantly private sector organizations, both beginning in 1962. The former was derived by extending the percentage that such organizations represented of total union membership for a single year (obtained from a BLS survey of such organizations) to the years 1962-82. The latter was developed by cumulating public sector components of private sector organizations (obtained from an unpublished 1978 BLS survey) determining the percentage such organizations represented of our total membership figure, and applying this figure to annual membership figures for 1962-83. Combined, these represent less than 1 million members. Organizations were classified as in the public sector either by LMSA, BLS, or identified by us as such through other means, including examination of constitutions.

The resulting membership figures reflected varying fiscal years and were adjusted to a calendar year basis using a simple weighted average of the current and next-years membership, with the percentage of the current calendar year included in the fiscal year, used as the weight.

Canadian membership figures are from the directories of labor organizations in Canada published by Labour Canada.

The membership figures for 1935-1961 were derived from Troy's (1965) work after revision, extension of coverage, and conversion to a calendar year basis as described above. The figures for 1897-1934 are those of Wolman (1936) reconstructed on a calendar year basis. This was done by using a simple weighted average for members of the AFL using .667 and .333 as weights for the current and one-year ahead figures, reflecting the AFL'S August fiscal year closing date during this period.

Although there are a variety of ways to define union/employee association membership, the dues-paying concept employed in the SOURCEBOOK has a number of significant advantages. The use of standardized, legally required financial reports provides a consistent, objective basis for membership determination, free of reporting and interpretation problems. Furthermore, dues-based membership, which exclude virtually all unemployed members, provides more accurate comparisons with employment in gauging union penetration of the labor market. On the other hand, since the civilian labor force includes the unemployed figures on the percentage of the labor force organized are biased slightly downward. Unions and employee associations use this approach in determining representation and voting power of subordinate organizations at regular conventions. For example, the AFL-CIO'S Constitution, November 1979, Article IV, Section 8 states, "The number of members each national and international union, organizing committee and directly affiliated local union for the purpose of selecting delegates and roll-call votes at the convention shall be the average monthly number on which per capita tax is paid." Similarly, the International Ladies Garment Workers' Constitution, October 1980, Article 2, Section 7 declares, "To be entitled to send delegates to a convention, a subordinate organization must have paid all its per capita taxes ... owing to the I.L.G.W.U."

There is a discontinuity in coverage between the pre and post 1962 data, due to the treatment of public sector organizations. It is in 1962, the year in which Executive Order 10988 signalled the beginning of the rapid growth in federal employee unionism, that we began to include many associations in our universe. The BLS in its biennial Directory's, on the other hand, did not begin counting associations until 1968. Thus, some of the large jump in public sector membership seen in 1962 represents expanded coverage. For example, the National Education Association enters our universe in this year. Historically, the NEA viewed itself as a professional association. However, in the early 'sixties it was challenged for representation rights by the American Federation of Teachers, AFL-CIO, in important jurisdictions like New York City (and lost to the Teachers), and in responding to the challenge, the NEA increasingly became a labor organization, engaged in collective bargaining. In addition to competing for representation rights and engaging in collective bargaining, the NEA abandoned its opposition to the strike. However, it was not until the 1970's that the NEA began to file required reports with the U.S. Department of Labor.

Recent figures from the U.S. Bureau of Labor Statistics, developed by the U.S. Bureau of the Census from the CPS, provide the only alternative estimates of U.S. union membership (these figures are not consistent with the Bureau's earlier Directory series). The BLS reported U.S. membership of 17.7 million in 1983 dropping to 17.3 million in 1984, as compared to 18.6 and 18.3 million for the SOURCEBOOK in 1983 and 1984 respectively. Thus while BLS agreed with the SOURCEBOOK in showing a decline between 1983 and 1984, they indicate somewhat over 5% fewer members than shown in the SOURCEBOOK.

These divergences in reported membership result from differences in concept, method, scope and reference periods, between BLS and the SOURCEBOOK. The Census' data are derived from survey's of wage and salaried workers, whereas the SOURCEBOOK originates with the labor organization; Census data refer to the sole or principal job of full and part-time workers, but exclude self-employed; on the other hand, the SOURCEBOOK results are annual average full-time equated membership, include self-employed union members and include some dual members such as in the performing arts; (dual membership is very small, however); Census results are from a sample survey of households, while ours are the sum of all known labor organizations; the Census data are averages for years ending September, while ours are for the calendar year, and in the case of 1984 are preliminary. The Census and the SOURCEBOOK both include employee associations and unions. In the public sector, BLS agrees with the 83-84 decline showed by the SOURCEBOOK while revealing a somewhat higher level of membership (approximately 7% higher).

This page intentionally blank

3.3 1983-84 MEMBERSHIP FIGURES

Table 3.31 Membership, Density and Composition, 1983-84

| | | |
|---------------------------------------|---------|---------|
| | 1984 p | 1983 |
| Total Membership (000) | 19,830 | 20,185 |
| U.S. Membership (000) | 18,306 | 18,634 |
| Canadian Membership (000) | 1,524 | 1,551 |
| Density | | |
| Civilian Labor Force (000) | 113,544 | 112,237 |
| percent organized | 16.1% | 16.6% |
| Non-Agricultural Employment (000) | 94,166 | 90,138 |
| percent organized | 19.4% | 20.7% |
| U. S. Membership by Affiliation (000) | | |
| AFL-CIO | 13,174 | 13,413 |
| Independent | 4,708 | 4,755 |
| AACSE | na | 126 |
| AGE | na | 340 |
| U.S. Membership by Sector (000) | | |
| Private | 13,013 | 13,223 |
| Public | 5,293 | 5,411 |
| U.S. Membership by Type (000) | | |
| Union | 14,816 | 15,081 |
| Association | 3,490 | 3,552 |
| Number of Organizations | 17 | 278 |

Table 3.32 Changes in Membership 1983-84

| | Total Membership | U.S. Membership |
|---|---------------------|--------------------|
| 1984p over 1983 | | |
| Absolute Change (000) | -355 | -328 |
| Percentage Change | -1.8% | -1.8% |
| Percentage of Organizations..... with + growth | -- | -- |
| 1983 over 1982 | | |
| Absolute Change (000) | -946 | -937 |
| Percentage Change | -4.5% | -4.8% |
| Percentage of Organizations..... with + growth | 27.3% | 27.3% |
| 1984p over 1975 (year of peak membership) | | |
| Absolute Change (000) | -3871 | -3901 |
| Percentage Change | -16.3% | -17.6% |
| Percentage of Organizations..... with + growth | 29.4% | 29.4% |
| 1983 over 1975 | | |
| Absolute Change (000) | -3516 | -3573 |
| Percentage Change | -14.8% | -16.1% |
| Percentage of Organizations..... with + growth | 33.8% | 33.8% |

Table 3.33 Membership and Growth of Organizations with over 100,000 Members in 1983

| Organization | 1983 Memb (000) | | Change 83/82 | |
|--------------------------------|-----------------|-------|--------------|------|
| | Total | U.S. | (000) | % |
| TEAMSTERS IND | 1,616 | 1,523 | -86.4 | -5% |
| NATIONAL EDUCATION ASN IND | 1,444 | 1,444 | 0.3 | 0% |
| FOOD AND COMMERCIAL WRKRS, AFL | 1,203 | 1,068 | 14.7 | 1% |
| AUTO WORKERS AFL-CIO | 1,026 | 904 | -94.0 | -9% |
| AFSCME, AFL-CIO | 955 | 955 | 21.0 | 2% |
| IBEW AFL-CIO | 869 | 798 | -31.4 | -4% |
| STEELWORKERS AFL-CIO | 694 | 497 | -120.3 | -16% |
| CARPENTERS AFL-CIO | 678 | 589 | -40.7 | -6% |
| SERVICE EMPLOYEES AFL-CIO | 644 | 579 | 73.9 | 12% |
| COMMUNICATIONS WORKERS AFL-CIO | 578 | 578 | 5.7 | 1% |
| MACHINISTS AFL-CIO | 540 | 475 | -95.9 | -16% |
| INDEPENDENT LOCAL UNIONS* | 479 | 479 | -- | -- |
| LABORERS AFL-CIO | 461 | 406 | -7.1 | -2% |
| TEACHERS AFL-CIO | 457 | 457 | -2.0 | 0% |
| ENGINEERS, OPERATING, AFL-CIO | 436 | 401 | 3.1 | 1% |
| HOTEL & RESTAURANT EMPLS AFL | 344 | 312 | -11.5 | -3% |
| PLUMBERS AFL-CIO | 329 | 291 | -3.7 | -1% |
| ILGWU, AFL-CIO | 303 | 283 | 6.9 | 2% |
| CLOTHING & TEXTILE WORKERS AFL | 251 | 221 | -9.2 | -4% |
| PAPERWORKERS AFL-CIO | 234 | 230 | -9.0 | -4% |
| POSTAL WORKERS, AMERICAN, AFL- | 226 | 226 | -18.3 | -8% |
| MUSICIANS AFL-CIO | 219 | 186 | -9.2 | -4% |
| AFGE AFL-CIO | 218 | 218 | 5.6 | 3% |
| TRANSPORTATION UNION AFL-CIO | 205 | 191 | -5.6 | -3% |
| LETTER CARRIERS, NATL ASN, AFL | 203 | 203 | -11.5 | -5% |
| ELECTRICAL WORKERS IUE AFL-CIO | 172 | 161 | -6.7 | -4% |
| FIREFIGHTERS AFL-CIO | 172 | 157 | 1.1 | 1% |
| IRON WORKERS AFL-CIO | 169 | 148 | -7.9 | -5% |
| BOILERMAKERS AFL-CIO | 159 | 148 | 9.0 | 6% |
| POLICE FRATERNAL ORDER, IND | 150 | 150 | 0.0 | 0% |
| NURSES IND | 149 | 149 | -20.9 | -13% |
| PAINTERS AFL-CIO | 146 | 133 | -7.3 | -5% |
| RETAIL WHOLESALE AFL-CIO | 143 | 115 | -2.7 | -2% |
| TRANSIT UNION AFL-CIO | 142 | 125 | 2.8 | 2% |
| BAKERY WORKERS AFL-CIO | 142 | 125 | -9.4 | -6% |
| SHEET METAL WORKERS AFL-CIO | 141 | 122 | -12.5 | -8% |
| RUBBER WORKERS AFL-CIO | 129 | 113 | -3.1 | -2% |
| RAILWAY AIRLINE CLERKS AFL-CIO | 121 | 103 | -30.9 | -23% |
| OIL CHEMICAL ATOMIC WKRS AFL-C | 116 | 116 | -0.8 | -1% |

NOTE Percentage changes are the simple, annual growth rate of Total Membership (U.S. and Canadian)

Table 3.34 Fastest Growing and Declining Organizations, 1983

| Organization | Total Change | | Annual Growth Rate | | | | Cum. % Change | | |
|-------------------------------------|--------------|----------------|---------------------|------|------|------|---------------------|------|------|
| | Memb 1983 | (000) 83/82 | to 1983 from: 82 | 80 | 78 | 73 | to 1983 from: 80 | 78 | 73 |
| TYPOGRAPHICAL AFL-CIO | 41 | -45.0 | -73% | -26% | -16% | -11% | -54% | -56% | -66% |
| GRAPHIC ARTS UNION AFL-CIO | 33 | -30.9 | -65% | -26% | -20% | -13% | -54% | -63% | -72% |
| ELECTRICAL WORKERS UE IND | 36 | -13.4 | -32% | -21% | -13% | -7% | -47% | -48% | -50% |
| MOLDERS AFL-CIO | 37 | -13.7 | -31% | -16% | -11% | -6% | -38% | -42% | -44% |
| MINE WORKERS, UNITED, IND | 94 | -32.2 | -29% | -16% | -6% | -5% | -38% | -24% | -42% |
| RAILWAY AIRLINE CLERKS AFL-CIO | 121 | -30.9 | -23% | -7% | -6% | -4% | -19% | -27% | -34% |
| MACHINISTS AFL-CIO | 540 | -95.9 | -16% | -11% | -6% | -3% | -28% | -27% | -27% |
| STEELWORKERS AFL-CIO | 694 | -120.3 | -16% | -11% | -11% | -6% | -28% | -43% | -44% |
| NURSES IND | 149 | -20.9 | -13% | -5% | -4% | -1% | -13% | -17% | -6% |
| SERVICE EMPLOYEES AFL-CIO | 644 | 73.9 | 12% | 3% | 2% | 3% | 11% | 12% | 31% |
| BRICKLAYERS AFL-CIO | 95 | -10.8 | -11% | -7% | -8% | -4% | -20% | -34% | -35% |
| AUTO WORKERS IND | 1,026 | -94.0 | -9% | -9% | -8% | -4% | -24% | -32% | -32% |
| SHEET METAL WORKERS AFL-CIO | 141 | -12.5 | -8% | -3% | -2% | -1% | -9% | -11% | -11% |
| POSTAL WORKERS, AMERICAN, AFL- | 226 | -18.3 | -8% | -6% | -3% | -1% | -16% | -13% | -13% |
| BAKERY WORKERS AFL-CIO | 142 | -9.4 | -6% | -4% | -1% | -1% | -10% | -5% | -8% |
| CARPENTERS AFL-CIO | 678 | -40.7 | -6% | -2% | -1% | -2% | -5% | -6% | -15% |
| LETTER CARRIERS, NATL ASN, AFL | 203 | -11.5 | -5% | 5% | 3% | 0% | 18% | 14% | -2% |
| TEAMSTERS IND | 1,616 | -86.4 | -5% | -6% | -4% | -2% | -16% | -17% | -16% |
| MUSICIANS AFL-CIO | 219 | -9.2 | -4% | -7% | -5% | -3% | -18% | -23% | -28% |
| PAPERWORKERS UNION, UNITED, AF | 234 | -9.0 | -4% | 2% | -2% | -3% | 6% | -12% | -25% |
| CLOTHING & TEXTILE WORKERS AFL | 251 | -9.2 | -4% | -7% | -5% | 0% | -18% | -22% | -5% |
| ELECTRICAL WORKERS IBEW AFL-CI | 869 | -31.4 | -4% | -3% | 0% | -1% | -8% | -1% | -5% |
| HOTEL & RESTAURANT EMPLS AFL-C | 344 | -11.5 | -3% | -6% | -3% | -4% | -16% | -15% | -30% |
| STATE COUNTY & MUNI EMPLS AFL- | 955 | 21.0 | 2% | 1% | 1% | 5% | 3% | 8% | 66% |
| FOOD AND COMMERCIAL WRKRS, AFL1,203 | 14.7 | 14.7 | 1% | 3% | 12% | 6% | 9% | 83% | 86% |

NOTE Shown are the 25 organizations with the largest absolute membership change in 1983, sorted by 1983 growth rates. Growth rates are continuously compounded annual rates.

Table 3.35 Derivation of U.S. Union and Association Membership 1983

| | |
|--|--------|
| Membership (in thousands) of: | |
| Parent Unions with Headquarters in the U.S..... | 16,020 |
| less | |
| Canadian membership of U.S. Unions..... | 1,430 |
| plus | |
| Locals directly affiliated with the AFL-CIO..... | 11 |
| Independent Local Unions | 479 |
| TOTAL UNION | 15,081 |
| plus | |
| Professional and State Employee Associations | 3,345 |
| less | |
| Canadian membership | 122 |
| plus | |
| Municipal Employee Associations | 329 |
| TOTAL ASSOCIATION | 3,552 |
| TOTAL U.S. UNION AND ASSOCIATION MEMBERSHIP | 18,634 |

Table 3.36 Sources of 1983 Membership Figures

| Source | Number of Orgs. | % of Orgs. | Weighted by Total 1983 Membership | |
|-------------------------|-----------------|------------|-----------------------------------|--------|
| | | | Members | % |
| LMSA Financial Reports | 182 | 65.5% | 16,050 | 79.5% |
| AFL-CIO | 1 | 0.4% | 11 | 0.1% |
| Org. Financial Reports | 3 | 1.1% | 1,500 | 7.4% |
| Org. Membership Reports | 1 | 0.4% | 1,026 | 5.1% |
| From AGE | 33 | 11.9% | 307 | 1.5% |
| Extrapolations | 58 | 20.9% | 1,291 | 6.4% |
| TOTAL | 278 | 100.0% | 20,185 | 100.0% |

Table 3.37 Size Distribution, 1983 Total Membership

| Size of Organization | Number | Percent | Members | |
|----------------------|--------|---------|---------|---------|
| | | | Number | Percent |
| Under 1,000 | 60 | 21.7 | 20 | 0.1 |
| 1,000 to 5,000 | 73 | 26.4 | 181 | 0.9 |
| 5,000 to 10,000 | 25 | 9.0 | 185 | 0.9 |
| 10,000 to 25,000 | 35 | 12.6 | 591 | 3.0 |
| 25,000 to 50,000 | 29 | 10.5 | 1,003 | 5.1 |
| 50,000 to 100,000 | 16 | 5.8 | 1,211 | 6.1 |
| 100,000 to 200,000 | 14 | 5.1 | 2,052 | 10.3 |
| 200,000 to 300,000 | 7 | 2.5 | 1,556 | 7.8 |
| 300,000 to 400,000 | 3 | 1.1 | 976 | 4.9 |
| 400,000 to 500,000 | 4 | 1.4 | 1,833 | 9.2 |
| 500,000 to 1,000,000 | 7 | 2.5 | 4,958 | 25.0 |
| 1,000,000 and over | 4 | 1.4 | 5,290 | 26.6 |
| All Organizations | 277 | 100 | 19,856 | 100 |

NOTE excludes Municipal Employee Association aggregate.

Table 3.38 Concentration of Total Membership, 1983 and 1982

| | 1983 | 1982 |
|--------------------------|-------|-------|
| Largest Organization | | |
| Membership (000) | 1,523 | 1,610 |
| % of Total Membership | 8.2 | 8.2 |
| Largest 3 Organizations | | |
| Membership | 4,036 | 4,107 |
| % of Total Membership | 21.7 | 21.0 |
| Largest 5 Organizations | | |
| Membership | 5,895 | 6,040 |
| % of Total Membership | 31.6 | 30.9 |
| Largest 10 Organizations | | |
| Membership | 8,957 | 9,259 |
| % of Total Membership | 48.1 | 47.3 |

Table 3.39 Starts, Terminations, Mergers, 1983* and 1982

| | 1983 | 1982 |
|---------------|------|------|
| Starts | | |
| Number | 2 | 1 |
| Members (000) | 78 | 1 |
| Terminations | | |
| Number | 0 | 2 |
| Members (000) | -- | 0 |
| Mergers | | |
| Number | 0 | 9 |
| Members (000) | -- | 276 |

* through July 1, 1983

Table 3.310 Density by Industry, 1984

| Industry | % of Employment Unionized 1984 |
|----------------------------|-----------------------------------|
| ===== | ===== |
| Manufacturing | 26.0 |
| Mining | 17.7 |
| Construction | 23.5 |
| Transportation Services | 38.7 |
| | 7.3 |
| Total Non-Farm | 19.4 |

SOURCE See notes.

3.4 AGGREGATE MEMBERSHIP AND DENSITY

Table 3.41 Membership and Density, 1897-1984, Selected Years

| Year | Membership (000) | | | Density | |
|-------|------------------|--------|--------|-------------|-----------------------------|
| | Total | U.S. | Canada | Labor Force | Non Agricultural Employment |
| 1984p | 19,830 | 18,306 | 1,524 | 16.1% | 19.4% |
| 1983 | 20,185 | 18,634 | 1,551 | 16.6% | 20.7% |
| 1982 | 21,131 | 19,571 | 1,559 | 17.8% | 21.9% |
| 1981 | 22,204 | 20,647 | 1,557 | 19.0% | 22.6% |
| 1980 | 22,556 | 20,968 | 1,588 | 19.6% | 23.2% |
| 1979 | 23,672 | 22,025 | 1,647 | 21.0% | 24.5% |
| 1978 | 23,353 | 21,757 | 1,597 | 21.3% | 25.1% |
| 1977 | 23,178 | 21,632 | 1,546 | 21.8% | 26.2% |
| 1976 | 23,686 | 22,153 | 1,533 | 23.0% | 27.9% |
| 1975 | 23,701 | 22,207 | 1,494 | 23.7% | 28.9% |
| 1974 | 23,661 | 22,165 | 1,495 | 24.1% | 28.3% |
| 1973 | 23,371 | 21,881 | 1,490 | 24.5% | 28.5% |
| 1972 | 22,640 | 21,206 | 1,435 | 24.4% | 28.8% |
| 1971 | 22,099 | 20,711 | 1,388 | 24.5% | 29.1% |
| 1970 | 22,349 | 20,990 | 1,358 | 25.4% | 29.6% |
| 1962 | 17,937 | 16,894 | 1,043 | 23.9% | 30.4% |
| 1960 | 16,584 | 15,516 | 1,068 | 22.3% | 28.6% |
| 1953 | 17,222 | 16,310 | 912 | 25.9% | 32.5% |
| 1945 | 12,728 | 12,254 | 474 | 22.8% | 30.4% |
| 1939 | 6,708 | 6,491 | 217 | 11.8% | 21.2% |
| 1933 | 3,659 | 3,491 | 168 | 6.8% | 14.7% |
| 1920 | 4,991 | 4,823 | 168 | 11.7% | 17.6% |
| 1897 | 464 | 455 | 8 | -- | -- |

3.5 GROWTH AND DIFFUSION

Table 3.51 Annual Membership Changes, 1897-1984, Selected Years
(in millions)

| | | T O | | | | | | | | | | | | | |
|------------------|------|------|------|------|------|------|------|------|------|------|------|------|--|--|--|
| | | 1984 | 1983 | 1982 | 1981 | 1980 | 1979 | 1978 | 1977 | 1976 | 1975 | 1974 | | | |
| F R O M | 1984 | -- | | | | | | | | | | | | | |
| | 1983 | -0.4 | -- | | | | | | | | | | | | |
| | 1982 | -1.3 | -0.9 | -- | | | | | | | | | | | |
| | 1981 | -2.4 | -2.0 | -1.1 | -- | | | | | | | | | | |
| | 1980 | -2.7 | -2.4 | -1.4 | -0.4 | -- | | | | | | | | | |
| | 1979 | -3.8 | -3.5 | -2.5 | -1.5 | -1.1 | -- | | | | | | | | |
| | 1978 | -3.5 | -3.2 | -2.2 | -1.1 | -0.8 | 0.3 | -- | | | | | | | |
| | 1977 | -3.3 | -3.0 | -2.0 | -1.0 | -0.6 | 0.5 | 0.2 | -- | | | | | | |
| | 1976 | -3.9 | -3.5 | -2.6 | -1.5 | -1.1 | .0 | -0.3 | -0.5 | -- | | | | | |
| | 1975 | -3.9 | -3.5 | -2.6 | -1.5 | -1.1 | .0 | -0.3 | -0.5 | .0 | -- | | | | |
| | 1974 | -3.8 | -3.5 | -2.5 | -1.5 | -1.1 | .0 | -0.3 | -0.5 | .0 | .0 | -- | | | |
| | 1973 | -3.5 | -3.2 | -2.2 | -1.2 | -0.8 | 0.3 | .0 | -0.2 | 0.3 | 0.3 | 0.3 | | | |
| | 1972 | -2.8 | -2.5 | -1.5 | -0.4 | -0.1 | 1.0 | 0.7 | 0.5 | 1.0 | 1.1 | 1.0 | | | |
| | 1971 | -2.3 | -1.9 | -1.0 | 0.1 | 0.5 | 1.6 | 1.3 | 1.1 | 1.6 | 1.6 | 1.6 | | | |
| | 1970 | -2.5 | -2.2 | -1.2 | -0.1 | 0.2 | 1.3 | 1.0 | 0.8 | 1.3 | 1.4 | 1.3 | | | |
| | 1962 | 1.9 | 2.2 | 3.2 | 4.3 | 4.6 | 5.7 | 5.4 | 5.2 | 5.7 | 5.8 | 5.7 | | | |
| | 1960 | 3.2 | 3.6 | 4.5 | 5.6 | 6.0 | 7.1 | 6.8 | 6.6 | 7.1 | 7.1 | 7.1 | | | |
| | 1953 | 2.6 | 3.0 | 3.9 | 5.0 | 5.3 | 6.5 | 6.1 | 6.0 | 6.5 | 6.5 | 6.4 | | | |
| | 1945 | 7.1 | 7.5 | 8.4 | 9.5 | 9.8 | 10.9 | 10.6 | 10.5 | 11.0 | 11.0 | 10.9 | | | |
| 1939 | 13.1 | 13.5 | 14.4 | 15.5 | 15.8 | 17.0 | 16.6 | 16.5 | 17.0 | 17.0 | 17.0 | | | | |
| 1933 | 16.2 | 16.5 | 17.5 | 18.5 | 18.9 | 20.0 | 19.7 | 19.5 | 20.0 | 20.0 | 20.0 | | | | |
| 1920 | 14.8 | 15.2 | 16.1 | 17.2 | 17.6 | 18.7 | 18.4 | 18.2 | 18.7 | 18.7 | 18.7 | | | | |
| 1897 | 19.4 | 19.7 | 20.7 | 21.7 | 22.1 | 23.2 | 22.9 | 22.7 | 23.2 | 23.2 | 23.2 | | | | |

| | | T O | | | | | | | | | | |
|------------------|------|------|------|------|------|------|------|------|------|------|------|--|
| | | 1973 | 1972 | 1971 | 1970 | 1962 | 1960 | 1945 | 1939 | 1933 | 1920 | |
| F R O M | 1973 | -- | | | | | | | | | | |
| | 1972 | 0.7 | -- | | | | | | | | | |
| | 1971 | 1.3 | 0.5 | -- | | | | | | | | |
| | 1970 | 1.0 | 0.3 | -0.2 | -- | | | | | | | |
| | 1962 | 5.4 | 4.7 | 4.2 | 4.4 | | | | | | | |
| | 1960 | 6.8 | 6.1 | 5.5 | 5.8 | -- | | | | | | |
| | 1953 | 6.1 | 5.4 | 4.9 | 5.1 | 0.7 | -- | | | | | |
| | 1945 | 10.6 | 9.9 | 9.4 | 9.6 | 5.2 | 3.9 | -- | | | | |
| | 1939 | 16.7 | 15.9 | 15.4 | 15.6 | 11.2 | 9.9 | 6.0 | -- | | | |
| | 1933 | 19.7 | 19.0 | 18.4 | 18.7 | 14.3 | 12.9 | 9.1 | 3.0 | -- | | |
| 1920 | 18.4 | 17.6 | 17.1 | 17.4 | 12.9 | 11.6 | 7.7 | 1.7 | -1.3 | -- | | |
| 1897 | 22.9 | 22.2 | 21.6 | 21.9 | 17.5 | 16.1 | 12.3 | 6.2 | 3.2 | 4.5 | | |

Table 3.52 Annual Average Growth Rates of Total Membership, 1897-1984

| | | T O | | | | | | | | | | |
|---|------|-------|-------|-------|-------|-------|------|-------|-------|-------|-------|------|
| | | 1984 | 1983 | 1982 | 1981 | 1980 | 1979 | 1978 | 1977 | 1976 | 1975 | 1974 |
| | 1984 | -- | | | | | | | | | | |
| | 1983 | -1.8% | -- | | | | | | | | | |
| F | 1982 | -3.2% | -4.6% | -- | | | | | | | | |
| R | 1981 | -3.8% | -4.8% | -5.0% | -- | | | | | | | |
| O | 1980 | -3.2% | -3.7% | -3.3% | -1.6% | -- | | | | | | |
| M | 1979 | -3.5% | -4.0% | -3.8% | -3.2% | -4.8% | -- | | | | | |
| | 1978 | -2.7% | -2.9% | -2.5% | -1.7% | -1.7% | 1.4% | -- | | | | |
| | 1977 | -2.2% | -2.3% | -1.8% | -1.1% | -0.9% | 1.1% | 0.8% | -- | | | |
| | 1976 | -2.2% | -2.3% | -1.9% | -1.3% | -1.2% | .0% | -0.7% | -2.2% | -- | | |
| | 1975 | -2.0% | -2.0% | -1.6% | -1.1% | -1.0% | .0% | -0.5% | -1.1% | -0.1% | -- | |
| | 1974 | -1.8% | -1.8% | -1.4% | -0.9% | -0.8% | .0% | -0.3% | -0.7% | 0.1% | 0.2% | -- |
| | 1973 | -1.5% | -1.5% | -1.1% | -0.6% | -0.5% | 0.2% | .0% | -0.2% | 0.4% | 0.7% | 1.2% |
| | 1972 | -1.1% | -1.0% | -0.7% | -0.2% | .0% | 0.6% | 0.5% | 0.5% | 1.1% | 1.5% | 2.2% |
| | 1971 | -0.8% | -0.8% | -0.4% | .0% | 0.2% | 0.9% | 0.8% | 0.8% | 1.4% | 1.8% | 2.3% |
| | 1970 | -0.9% | -0.8% | -0.5% | -0.1% | 0.1% | 0.6% | 0.5% | 0.5% | 1.0% | 1.2% | 1.4% |
| | 1962 | 0.5% | 0.6% | 0.8% | 1.1% | 1.3% | 1.6% | 1.6% | 1.7% | 2.0% | 2.1% | 2.3% |
| | 1960 | 0.7% | 0.9% | 1.1% | 1.4% | 1.5% | 1.9% | 1.9% | 2.0% | 2.2% | 2.4% | 2.5% |
| | 1953 | 0.5% | 0.5% | 0.7% | 0.9% | 1.0% | 1.2% | 1.2% | 1.2% | 1.4% | 1.5% | 1.5% |
| | 1945 | 1.1% | 1.2% | 1.4% | 1.5% | 1.6% | 1.8% | 1.8% | 1.9% | 2.0% | 2.1% | 2.1% |
| | 1939 | 2.4% | 2.5% | 2.7% | 2.8% | 3.0% | 3.2% | 3.2% | 3.3% | 3.4% | 3.5% | 3.6% |
| | 1933 | 3.3% | 3.4% | 3.6% | 3.8% | 3.9% | 4.1% | 4.1% | 4.2% | 4.3% | 4.4% | 4.6% |
| | 1920 | 2.2% | 2.2% | 2.3% | 2.4% | 2.5% | 2.6% | 2.7% | 2.7% | 2.8% | 2.8% | 2.9% |
| | 1897 | 4.3% | 4.4% | 4.5% | 4.6% | 4.7% | 4.8% | 4.8% | 4.9% | 5.0% | 5.0% | 5.1% |
| | 1973 | -- | | | | | | | | | | |
| | 1972 | 3.2% | -- | | | | | | | | | |
| F | 1971 | 2.8% | 2.4% | -- | | | | | | | | |
| R | 1970 | 1.5% | 0.6% | -1.1% | -- | | | | | | | |
| O | 1962 | 2.4% | 2.3% | 2.3% | 2.7% | -- | | | | | | |
| M | 1960 | 2.6% | 2.6% | 2.6% | 3.0% | 3.9% | -- | | | | | |
| | 1953 | 1.5% | 1.4% | 1.4% | 1.5% | 0.5% | 0.5% | -- | | | | |
| | 1945 | 2.2% | 2.1% | 2.1% | 2.3% | 2.0% | 1.8% | -- | | | | |
| | 1939 | 3.7% | 3.7% | 3.7% | 3.9% | 4.3% | 4.3% | 10.7% | -- | | | |
| | 1933 | 4.6% | 4.7% | 4.7% | 4.9% | 5.5% | 5.6% | 10.4% | 10.1% | -- | | |
| | 1920 | 2.9% | 2.9% | 2.9% | 3.0% | 3.0% | 3.0% | 3.7% | 1.6% | -2.4% | -- | |
| | 1897 | 5.2% | 5.2% | 5.2% | 5.3% | 5.6% | 5.7% | 6.9% | 6.4% | 5.7% | 10.3% | |

Table 3.53 Diffusion of Membership Growth, 1897-1984

| Year | Organizations with growth greater than 0 | |
|------|--|---------|
| | Number | Percent |
| 1983 | 76 | 27.6 |
| 1982 | 84 | 29.1 |
| 1981 | 108 | 37.0 |
| 1980 | 131 | 43.2 |
| 1979 | 142 | 46.9 |
| 1978 | 140 | 46.2 |
| 1977 | 138 | 46.2 |
| 1976 | 130 | 44.4 |
| 1975 | 141 | 47.8 |
| 1974 | 141 | 47.8 |
| 1973 | 127 | 44.9 |
| 1972 | 108 | 39.6 |
| 1971 | 108 | 39.6 |
| 1970 | 126 | 49.0 |
| 1962 | 89 | 46.1 |
| 1960 | 72 | 37.7 |
| 1953 | 105 | 49.8 |
| 1945 | 102 | 55.7 |
| 1939 | 103 | 59.5 |
| 1933 | 52 | 39.7 |
| 1920 | 98 | 76.6 |

Table 3.54 Peak Year Distribution of Current Organizations, 1897-1983

| year | Organizations reaching Highest Total Membership | |
|------|--|---------|
| | Number | Percent |
| 1983 | 29 | 4.9 |
| 1982 | 11 | 1.9 |
| 1981 | 13 | 2.2 |
| 1980 | 30 | 5.1 |
| 1979 | 20 | 3.4 |
| 1978 | 12 | 2.0 |
| 1977 | 13 | 2.2 |
| 1976 | 12 | 2.0 |
| 1975 | 12 | 2.0 |
| 1974 | 15 | 2.5 |
| 1973 | 11 | 1.9 |
| 1972 | 13 | 2.2 |
| 1971 | 13 | 2.2 |
| 1970 | 23 | 3.9 |
| 1962 | 17 | 2.9 |
| 1960 | 3 | 0.5 |
| 1945 | 5 | 0.8 |
| 1939 | 1 | 0.2 |
| 1933 | 1 | 0.2 |
| 1920 | 12 | 2.0 |
| 1897 | 8 | 1.4 |

Table 3.55 Cyclical Behavior of Union Membership, 1897-1984

| UNION MEMBERSHIP | | | | REFERENCE CYCLE | | | | | |
|-----------------------------|--------|-----------------------|--------|--------------------|-------|------|--------|--------------------|-------|
| Peak | Trough | Lead(lag) at: Peak | Trough | Length of: Exp. | Cont. | Peak | Trough | Length of: Exp. | Cont. |
| 1904 | 1906 | (1) | (2) | 2 | | 1903 | 1904 | | 1 |
| 1907 | 1909 | 0 | 0 | 1 | 2 | 1907 | 1909 | 3 | 2 |
| -- | -- | | | | | 1910 | 1911 | 1 | 1 |
| 1913 | 1915 | 0 | (1) | 4 | 2 | 1913 | 1914 | 2 | 1 |
| -- | -- | | | | | 1918 | 1919 | 4 | 1 |
| 1920 | 1924 | 0 | (3) | 5 | 4 | 1920 | 1921 | 1 | 1 |
| -- | -- | | | | | 1923 | 1924 | 2 | 1 |
| 1927 | 1932 | (1) | (5) | 3 | 5 | 1926 | 1927 | 2 | 1 |
| -- | -- | | | | | 1929 | 1932 | 2 | 3 |
| 1934 | 1935 | | | 2 | 1 | -- | -- | | |
| -- | -- | | | | | 1937 | 1938 | 5 | 1 |
| -- | -- | | | | | 1944 | 1946 | 6 | 2 |
| 1948 | 1949 | 0 | 0 | 13 | 1 | 1948 | 1949 | 2 | 1 |
| 1953 | 1954 | 0 | 0 | 4 | 1 | 1953 | 1954 | 4 | 1 |
| 1957 | 1961 | 0 | (3) | 3 | 4 | 1957 | 1958 | 3 | 1 |
| -- | -- | | | | | 1960 | 1961 | 2 | 1 |
| 1970 | 1971 | (1) | (1) | 9 | 1 | 1969 | 1970 | 8 | 1 |
| -- | -- | | | | | 1973 | 1975 | 3 | 2 |
| 1975 | 1977 | | | 4 | 2 | -- | -- | | |
| 1979 | | 0 | | 2 | 5 | 1979 | 1980 | 4 | 1 |
| | | | | | | 1981 | 1982 | 1 | 1 |
| AVERAGE | | (0.3) | (1.7) | 4.5 | 2.5 | | | 3.2 | 1.3 |
| Number of Additional Cycles | | | | 2 | | | | | |
| Number of Missing Cycles | | | | 9 | | | | | |

3.6 COMPOSITION

Table 3.61 Membership by Affiliation, 1897-1984, Selected Years

Total Membership in 000 of:

| Year | AFL-CIO | AFL | CIO Independent | AGE | AACSE | Total | |
|-------|---------|--------|-----------------|-------|-------|-------|--------|
| 1984p | 14,566 | -- | -- | 4,841 | na | na | 19,830 |
| 1983 | 14,830 | -- | -- | 4,889 | 340 | 126 | 20,185 |
| 1982 | 15,436 | -- | -- | 5,228 | 341 | 126 | 21,131 |
| 1981 | 16,241 | -- | -- | 5,493 | 344 | 126 | 22,204 |
| 1980 | 14,997 | -- | -- | 7,036 | 397 | 126 | 22,556 |
| 1979 | 15,831 | -- | -- | 7,301 | 414 | 126 | 23,672 |
| 1978 | 15,524 | -- | -- | 7,285 | 427 | 117 | 23,353 |
| 1977 | 15,210 | -- | -- | 7,219 | 636 | 113 | 23,178 |
| 1976 | 15,611 | -- | -- | 7,298 | 670 | 109 | 23,686 |
| 1975 | 15,667 | -- | -- | 7,274 | 661 | 100 | 23,701 |
| 1974 | 15,674 | -- | -- | 7,242 | 654 | 92 | 23,661 |
| 1973 | 15,662 | -- | -- | 7,010 | 607 | 92 | 23,371 |
| 1972 | 15,241 | -- | -- | 6,843 | 557 | -- | 22,640 |
| 1971 | 15,239 | -- | -- | 6,399 | 461 | -- | 22,099 |
| 1970 | 14,989 | -- | -- | 6,929 | 431 | -- | 22,349 |
| 1962 | 13,785 | -- | -- | 4,152 | -- | -- | 17,937 |
| 1960 | 13,867 | -- | -- | 2,718 | -- | -- | 16,584 |
| 1953 | -- | 10,335 | 4,861 | 2,026 | -- | -- | 17,222 |
| 1945 | -- | 6,978 | 3,972 | 1,778 | -- | -- | 12,728 |
| 1939 | -- | 3,942 | 1,895 | 871 | -- | -- | 6,708 |
| 1933 | -- | 2,504 | -- | 1,155 | -- | -- | 3,659 |
| 1920 | -- | 4,053 | -- | 938 | -- | -- | 4,991 |
| 1897 | -- | 283 | -- | 181 | -- | -- | 464 |

Table 3.62 Membership by Sector and Type, 1897-1984, Selected Years

| U.S. Year Membership | Private Sector Membership | Public Sector Membership | Union Membership | Association Membership | |
|-------------------------|---------------------------------|--------------------------------|---------------------|---------------------------|-------|
| 1984p | 18,306 | 13,013 | 5,293 | 14,816 | 3,490 |
| 1983 | 18,634 | 13,223 | 5,411 | 15,081 | 3,552 |
| 1982 | 19,571 | 14,007 | 5,565 | 15,898 | 3,673 |
| 1981 | 20,647 | 14,974 | 5,673 | 16,794 | 3,853 |
| 1980 | 20,968 | 15,273 | 5,695 | 16,858 | 4,110 |
| 1979 | 22,025 | 16,226 | 5,800 | 17,727 | 4,298 |
| 1978 | 21,757 | 16,005 | 5,752 | 17,404 | 4,352 |
| 1977 | 21,632 | 15,876 | 5,756 | 17,097 | 4,535 |
| 1976 | 22,153 | 16,173 | 5,980 | 17,518 | 4,635 |
| 1975 | 22,207 | 16,397 | 5,810 | 17,656 | 4,551 |
| 1974 | 22,165 | 16,781 | 5,385 | 17,747 | 4,419 |
| 1973 | 21,881 | 16,804 | 5,078 | 17,677 | 4,205 |
| 1972 | 21,206 | 16,485 | 4,721 | 17,453 | 3,753 |
| 1971 | 20,711 | 16,461 | 4,251 | 17,401 | 3,310 |
| 1970 | 20,990 | 16,978 | 4,012 | 17,522 | 3,468 |
| 1962 | 17,937 | 14,732 | 2,162 | 14,715 | 2,179 |
| 1960 | 15,516 | 14,613 | 903 | 15,447 | 1,137 |
| 1953 | 16,310 | 15,540 | 770 | 15,799 | 1,423 |
| 1945 | 12,254 | 11,674 | 580 | 11,836 | 892 |
| 1939 | 6,491 | 6,060 | 432 | 6,543 | 165 |
| 1933 | 3,491 | 3,194 | 297 | 3,659 | |
| 1920 | 4,823 | 4,664 | 165 | 4,991 | |
| 1897 | 455 | 444 | 11 | 464 | |

Table 3.63 Density by Industry, 1930-84, Selected Years

| Year | Percent Unionized by Industry | | | | | | | Total Non-Farm |
|------|-------------------------------|------|--------|--------------------------|-------|-------|------|-------------------|
| | Mfg. | Min. | Const. | Total Trans. Rail. | Serv. | Govt. | | |
| 1984 | 26.0 | 17.7 | 23.5 | 38.7 | n.a. | 7.3 | n.a. | 19.4 |
| 1983 | 27.8 | 20.7 | 27.5 | 42.4 | n.a. | 7.7 | 34.3 | 20.7 |
| 1980 | 32.3 | 32.1 | 31.6 | 48.0 | 81.8 | 11.6 | 35.0 | 23.2 |
| 1977 | 35.5 | 35.1 | 35.7 | 47.6 | 80.3 | n.a. | 38.0 | 26.2 |
| 1975 | 36.0 | 32.0 | 35.4 | 46.6 | 78.6 | 13.9 | 39.5 | 28.9 |
| 1973 | 38.8 | 37.6 | 38.1 | 49.3 | 82.6 | 12.9 | 37.0 | 28.5 |
| 1970 | 38.7 | 35.7 | 39.2 | 44.8 | n.a. | 7.8 | 31.9 | 29.6 |
| 1966 | 37.4 | 35.7 | 41.4 | 50.3 | n.a. | n.a. | 26.0 | 29.6 |
| 1953 | 42.4 | 64.7 | 83.8 | 79.9 | 91.2 | 9.5 | 11.6 | 32.5 |
| 1947 | 40.5 | 83.1 | 87.1 | 67.0 | 75.8 | 9.0 | 12.0 | 32.1 |
| 1940 | 30.5 | 72.1 | 77.0 | 47.3 | 56.5 | 5.7 | 10.7 | 22.5 |
| 1939 | 22.8 | 65.4 | 77.3 | 50.0 | 50.3 | 6.0 | 10.8 | 21.2 |
| 1935 | 16.4 | 54.4 | 71.5 | 25.8 | 44.0 | 2.6 | 9.0 | 13.5 |
| 1930 | 7.8 | 21.3 | 64.5 | 22.6 | 39.0 | 2.3 | 8.5 | 12.7 |

SOURCE See Notes

3.7 INDIVIDUAL ORGANIZATIONS

Table 3.71 Membership 1897-1983, Selected Years, for Organizations with Membership in 1983 over 100,000

| Organization | 1983 | 1982 | 1981 | 1980 | 1979 | 1978 | 1977 | 1976 | 1975 | 1974 | 1973 | 1972 | 1971 | 1970 | 1962 | 1960 | 1953 | 1945 | 1939 | 1897 |
|------------------------|------|------|------|------|------|------|------|------|------|------|------|------|------|------|------|------|------|------|------|------|
| TEAMSTERS AFL-CIO | 1616 | 1703 | 1853 | 1915 | 1975 | 1944 | 1878 | 1876 | 1924 | 2019 | 1931 | 1862 | 1789 | 1893 | 1366 | 1481 | 1199 | 645 | 442 | 0 |
| NATIONAL EDUCATION ASN | 1444 | 1444 | 1488 | 1582 | 1594 | 1658 | 1685 | 1818 | 1752 | 1540 | 1408 | 1237 | 1124 | 1101 | 828 | 0 | 0 | 0 | 0 | 0 |
| FOOD AND COMMERCIAL WR | 1203 | 1189 | 1155 | 1104 | 892 | 658 | 684 | 667 | 673 | 652 | 648 | 640 | 608 | 595 | 400 | 364 | 218 | 119 | 66 | 3 |
| AUTO WORKERS IND | 1026 | 1120 | 1256 | 1357 | 1520 | 1499 | 1441 | 1358 | 1357 | 1465 | 1502 | 1394 | 1247 | 1486 | 1074 | 1136 | 1417 | 892 | 165 | 0 |
| STATE COUNTY & MUNI EM | 955 | 934 | 946 | 927 | 942 | 887 | 717 | 722 | 584 | 535 | 574 | 506 | 451 | 340 | 209 | 195 | 88 | 61 | 27 | 0 |
| ELECTRICAL WORKERS IBE | 869 | 901 | 925 | 940 | 922 | 881 | 878 | 890 | 909 | 914 | 915 | 885 | 836 | 831 | 706 | 690 | 558 | 347 | 136 | 2 |
| STEELWORKERS AFL-CIO | 694 | 814 | 978 | 966 | 1205 | 1227 | 1213 | 1236 | 1256 | 1242 | 1248 | 1068 | 1108 | 1091 | 879 | 945 | 1101 | 736 | 225 | 0 |
| CARPENTERS AFL-CIO | 678 | 719 | 747 | 716 | 727 | 721 | 725 | 738 | 789 | 779 | 799 | 776 | 788 | 777 | 718 | 757 | 787 | 471 | 215 | 29 |
| SERVICE EMPLOYEES AFL- | 644 | 570 | 577 | 580 | 597 | 576 | 535 | 554 | 555 | 525 | 492 | 435 | 460 | 421 | 290 | 269 | 199 | 95 | 62 | 0 |
| COMMUNICATIONS WORKERS | 578 | 572 | 548 | 526 | 523 | 506 | 509 | 515 | 467 | 490 | 478 | 434 | 404 | 364 | 276 | 269 | 238 | 206 | 71 | 0 |
| MACHINISTS AFL-CIO | 540 | 636 | 704 | 754 | 735 | 741 | 698 | 735 | 764 | 813 | 743 | 727 | 734 | 842 | 667 | 687 | 747 | 670 | 178 | 13 |
| GOV'T EMPL COMPONENT O | 518 | 518 | 538 | 548 | 558 | 552 | 542 | 561 | 541 | 507 | 483 | 455 | 404 | 380 | 205 | 0 | 0 | 0 | 0 | 0 |
| INDEPENDENT LOCAL UNIO | 479 | 479 | 479 | 479 | 479 | 479 | 474 | 475 | 484 | 492 | 496 | 490 | 485 | 497 | 381 | 75 | 79 | 57 | 39 | 0 |
| LABORERS AFL-CIO | 461 | 468 | 534 | 541 | 537 | 552 | 502 | 540 | 549 | 563 | 564 | 511 | 555 | 514 | 421 | 443 | 446 | 182 | 158 | 0 |
| TEACHERS AFL-CIO | 457 | 459 | 515 | 393 | 452 | 390 | 347 | 323 | 380 | 326 | 204 | 225 | 197 | 188 | 58 | 56 | 43 | 31 | 32 | 0 |
| ENGINEERS, OPERATING, | 436 | 433 | 427 | 432 | 452 | 440 | 443 | 445 | 454 | 426 | 442 | 403 | 385 | 394 | 294 | 282 | 235 | 135 | 58 | 1 |
| HOTEL & RESTAURANT EMP | 344 | 355 | 390 | 408 | 398 | 402 | 402 | 422 | 443 | 441 | 493 | 494 | 494 | 507 | 437 | 435 | 402 | 324 | 221 | 2 |
| MUNICIPAL AND LOCAL OR | 329 | 329 | 329 | 329 | 320 | 324 | 317 | 328 | 317 | 297 | 282 | 266 | 236 | 222 | 120 | 0 | 0 | 0 | 0 | 0 |
| PLUMBERS AFL-CIO | 329 | 333 | 345 | 346 | 338 | 342 | 342 | 334 | 331 | 325 | 314 | 301 | 313 | 324 | 264 | 261 | 247 | 206 | 61 | 4 |
| GARMENT WORKERS, LADIE | 303 | 296 | 323 | 359 | 396 | 317 | 306 | 329 | 341 | 354 | 388 | 384 | 388 | 394 | 395 | 393 | 399 | 273 | 202 | 0 |
| CLOTHING & TEXTILE WOR | 251 | 261 | 307 | 306 | 316 | 321 | 309 | 288 | 254 | 287 | 264 | 256 | 272 | 287 | 269 | 273 | 288 | 222 | 240 | 0 |
| PAPERWORKERS UNION, UN | 234 | 243 | 253 | 221 | 269 | 265 | 254 | 249 | 277 | 335 | 311 | 0 | 0 | 0 | 0 | 0 | 0 | 0 | 0 | 0 |
| POSTAL WORKERS, AMERIC | 226 | 245 | 270 | 268 | 263 | 259 | 263 | 273 | 271 | 260 | 260 | 260 | 251 | 0 | 0 | 0 | 0 | 0 | 0 | 0 |
| MUSICIANS AFL-CIO | 219 | 228 | 243 | 268 | 274 | 285 | 256 | 314 | 310 | 267 | 302 | 287 | 280 | 274 | 269 | 260 | 235 | 133 | 127 | 5 |
| GOVERNMENT EMPLOYEES A | 218 | 213 | 219 | 222 | 228 | 236 | 239 | 257 | 284 | 258 | 260 | 323 | 287 | 293 | 85 | 61 | 51 | 31 | 23 | 0 |
| TRANSPORTATION UNION A | 205 | 211 | 233 | 224 | 222 | 211 | 186 | 215 | 212 | 223 | 214 | 206 | 233 | 223 | 0 | 0 | 0 | 0 | 0 | 0 |
| LETTER CARRIERS, NATL | 203 | 214 | 172 | 172 | 174 | 179 | 204 | 229 | 218 | 204 | 208 | 223 | 207 | 199 | 141 | 140 | 97 | 70 | 66 | 11 |
| ELECTRICAL WORKERS IUE | 172 | 179 | 201 | 224 | 242 | 246 | 245 | 255 | 278 | 292 | 296 | 284 | 289 | 309 | 270 | 272 | 277 | 0 | 0 | 0 |
| FIREFIGHTERS AFL-CIO | 172 | 171 | 164 | 154 | 157 | 160 | 156 | 154 | 152 | 155 | 154 | 148 | 134 | 121 | 112 | 97 | 82 | 48 | 39 | 0 |
| IRON WORKERS AFL-CIO | 169 | 176 | 184 | 185 | 173 | 173 | 183 | 181 | 181 | 178 | 176 | 176 | 176 | 172 | 144 | 138 | 131 | 94 | 40 | 0 |
| BOILERMAKERS AFL-CIO | 159 | 150 | 144 | 148 | 147 | 146 | 145 | 145 | 147 | 142 | 134 | 138 | 146 | 151 | 106 | 113 | 115 | 115 | 31 | 1 |
| POLICE FRATERNAL ORDER | 150 | 150 | 150 | 150 | 145 | 140 | 130 | 135 | 141 | 147 | 136 | 125 | 110 | 95 | 0 | 0 | 0 | 0 | 0 | 0 |
| NURSES IND | 149 | 170 | 175 | 171 | 185 | 179 | 202 | 200 | 197 | 196 | 159 | 156 | 179 | 181 | 180 | 0 | 0 | 0 | 0 | 0 |
| PAINTERS AFL-CIO | 146 | 154 | 188 | 181 | 199 | 196 | 193 | 210 | 208 | 193 | 187 | 187 | 187 | 202 | 186 | 183 | 190 | 138 | 103 | 5 |
| RETAIL WHOLESALE AFL-C | 143 | 146 | 151 | 146 | 147 | 151 | 135 | 128 | 118 | 122 | 128 | 127 | 123 | 142 | 118 | 133 | 68 | 60 | 44 | 0 |
| TRANSIT UNION AFL-CIO | 142 | 140 | 143 | 145 | 139 | 136 | 134 | 134 | 136 | 133 | 128 | 127 | 129 | 128 | 100 | 126 | 165 | 169 | 80 | 3 |
| BAKERY WORKERS AFL-CIO | 142 | 152 | 162 | 158 | 160 | 149 | 134 | 135 | 130 | 134 | 155 | 150 | 151 | 145 | 71 | 65 | 0 | 0 | 0 | 0 |
| SHEET METAL WORKERS AF | 141 | 154 | 156 | 155 | 158 | 159 | 153 | 155 | 159 | 164 | 158 | 128 | 142 | 137 | 111 | 106 | 85 | 25 | 20 | 1 |
| RUBBER WORKERS AFL-CIO | 129 | 132 | 141 | 140 | 147 | 169 | 172 | 160 | 179 | 189 | 189 | 184 | 183 | 185 | 164 | 160 | 172 | 143 | 42 | 0 |
| RAILWAY AIRLINE CLERKS | 121 | 152 | 154 | 150 | 141 | 167 | 158 | 151 | 165 | 188 | 185 | 238 | 249 | 205 | 275 | 267 | 312 | 225 | 91 | 0 |
| OIL CHEMICAL ATOMIC WK | 116 | 117 | 120 | 124 | 141 | 148 | 157 | 159 | 161 | 160 | 149 | 149 | 157 | 161 | 154 | 160 | 87 | 53 | 19 | 0 |

NOTE Total Membership (U.S. and Canadian) is shown

Table 3.72 Average Annual Membership Changes, Selected Years for Organizations with Membership in 1983 over 100,000

| Organization | 1983 Membership (000) Total U.S. | Memb Change (000) 83/82 | Cumulative Percentage Change 1983 to: | | | | Peak year | Peak memb | Change 83/peak | | |
|---------------------------|--|----------------------------------|---|------|------|------|--------------|--------------|----------------|--------|------|
| | | | 82 | 80 | 78 | 73 | | | (000) | % | |
| TEAMSTERS IND | 1,616 | 1,523 | -86.4 | -5% | -16% | -17% | -16% | 1974 | 2019 | -402.8 | -20% |
| NATIONAL EDUCATION ASN IN | 1,444 | 1,444 | 0.3 | 0% | -9% | -13% | 3% | 1976 | 1818 | -373.4 | -21% |
| FOOD AND COMMERCIAL WRKRS | 1,203 | 1,068 | 14.7 | 1% | 9% | 83% | 86% | 1983 | 1,203 | 0.0 | |
| AUTO WORKERS AFL-CIO | 1,026 | 904 | -94.0 | -9% | -24% | -32% | -32% | 1969 | 1531 | -505.2 | -33% |
| STATE COUNTY & MUNI EMPLS | 955 | 955 | 21.0 | 2% | 3% | 8% | 66% | 1983 | 955 | 0.0 | |
| ELECTRICAL WORKERS IBEW A | 869 | 798 | -31.4 | -4% | -8% | -1% | -5% | 1980 | 940 | -70.7 | -8% |
| STEELWORKERS AFL-CIO | 694 | 497 | -120.3 | -16% | -28% | -43% | -44% | 1975 | 1256 | -562.7 | -45% |
| CARPENTERS AFL-CIO | 678 | 589 | -40.7 | -6% | -5% | -6% | -15% | 1957 | 843 | -164.8 | -20% |
| SERVICE EMPLOYEES AFL-CIO | 644 | 579 | 73.9 | 12% | 11% | 12% | 31% | 1983 | 644 | 0.0 | |
| COMMUNICATIONS WORKERS AF | 578 | 578 | 5.7 | 1% | 10% | 14% | 21% | 1983 | 578 | 0.0 | |
| MACHINISTS AFL-CIO | 540 | 475 | -95.9 | -16% | -28% | -27% | -27% | 1969 | 913 | -373.1 | -41% |
| INDEPENDENT LOCAL UNIONS* | 479 | 479 | -- | -- | -- | -- | -3% | 1969 | 506 | -27.0 | -5% |
| LABORERS AFL-CIO | 461 | 406 | -7.1 | -2% | -15% | -17% | -18% | 1973 | 564 | -103.0 | -18% |
| TEACHERS AFL-CIO | 457 | 457 | -2.0 | 0% | 16% | 17% | 124% | 1981 | 515 | -58.0 | -11% |
| ENGINEERS, OPERATING, AFL | 436 | 401 | 3.1 | 1% | 1% | -1% | -1% | 1975 | 454 | -18.2 | -4% |
| HOTEL & RESTAURANT EMPLS | 344 | 312 | -11.5 | -3% | -16% | -15% | -30% | 1970 | 507 | -163.3 | -32% |
| PLUMBERS AFL-CIO | 329 | 291 | -3.7 | -1% | -5% | -4% | 5% | 1980 | 346 | -16.8 | -5% |
| GARMENT WORKERS, LADIES, | 303 | 283 | 6.9 | 2% | -15% | -4% | -22% | 1969 | 410 | -106.9 | -26% |
| CLOTHING & TEXTILE WORKER | 251 | 221 | -9.2 | -4% | -18% | -22% | -5% | 1978 | 321 | -69.5 | -22% |
| PAPERWORKERS UNION, UNITE | 234 | 230 | -9.0 | -4% | 6% | -12% | -25% | 1974 | 335 | -101.6 | -30% |
| POSTAL WORKERS, AMERICAN, | 226 | 226 | -18.3 | -8% | -16% | -13% | -13% | 1976 | 273 | -46.4 | -17% |
| MUSICIANS AFL-CIO | 219 | 186 | -9.2 | -4% | -18% | -23% | -28% | 1976 | 314 | -95.2 | -30% |
| GOVERNMENT EMPLOYEES AFGE | 218 | 218 | 5.6 | 3% | -1% | -8% | -16% | 1972 | 323 | -104.6 | -32% |
| TRANSPORTATION UNION AFL- | 205 | 191 | -5.6 | -3% | -9% | -3% | -4% | 1969 | 242 | -36.4 | -15% |
| LETTER CARRIERS, NATL ASN | 203 | 203 | -11.5 | -5% | 18% | 14% | -2% | 1976 | 229 | -26.1 | -11% |
| ELECTRICAL WORKERS IUE AF | 172 | 161 | -6.7 | -4% | -23% | -30% | -42% | 1969 | 326 | -153.8 | -47% |
| FIREFIGHTERS AFL-CIO | 172 | 157 | 1.1 | 1% | 12% | 8% | 12% | 1983 | 172 | 0.0 | |
| IRON WORKERS AFL-CIO | 169 | 148 | -7.9 | -5% | -9% | -3% | -4% | 1980 | 185 | -16.4 | -9% |
| BOILERMAKERS AFL-CIO | 159 | 148 | 9.0 | 6% | 8% | 9% | 18% | 1943 | 308 | -148.9 | -48% |
| POLICE FRATERNAL ORDER, I | 150 | 150 | 0.0 | 0% | 0% | 7% | 10% | 1980 | 150 | 0.0 | |
| NURSES IND | 149 | 149 | -20.9 | -13% | -13% | -17% | -6% | 1977 | 202 | -52.6 | -26% |
| PAINTERS AFL-CIO | 146 | 133 | -7.3 | -5% | -19% | -25% | -22% | 1976 | 210 | -63.6 | -30% |
| RETAIL WHOLESALE AFL-CIO | 143 | 115 | -2.7 | -2% | -2% | -5% | 11% | 1981 | 151 | -8.4 | -6% |
| TRANSIT UNION AFL-CIO | 142 | 125 | 2.8 | 2% | -2% | 5% | 12% | 1947 | 176 | -34.0 | -19% |
| BAKERY WORKERS AFL-CIO | 142 | 125 | -9.4 | -6% | -10% | -5% | -8% | 1981 | 162 | -20.2 | -12% |
| SHEET METAL WORKERS AFL-C | 141 | 122 | -12.5 | -8% | -9% | -11% | -11% | 1974 | 164 | -23.0 | -14% |
| RUBBER WORKERS AFL-CIO | 129 | 113 | -3.1 | -2% | -8% | -24% | -32% | 1969 | 196 | -66.7 | -34% |
| RAILWAY AIRLINE CLERKS AF | 121 | 103 | -30.9 | -23% | -19% | -27% | -34% | 1954 | 320 | -198.4 | -62% |
| OIL CHEMICAL ATOMIC WKRS | 116 | 116 | -0.8 | -1% | -7% | -22% | -22% | 1956 | 174 | -57.6 | -33% |

3.8 SIZE DISTRIBUTION, CONCENTRATION AND CHANGES

Table 3.81 Size Distribution, 1897-1983, Selected Years

| Size (000) | 1983 | | | | 1982 | | | | 1980 | | | |
|----------------|------|------|-------------|------|------|------|-------------|------|------|------|-------------|------|
| | No. | % | Members No. | % | No. | % | Members No. | % | No. | % | Members No. | % |
| Under 1 | 60 | 21.7 | 20 | 0.1 | 64 | 22.1 | 22 | 0.1 | 68 | 22.4 | 26 | 0.1 |
| 1 to 5 | 73 | 26.4 | 181 | 0.9 | 75 | 25.9 | 191 | 0.9 | 78 | 25.7 | 192 | 0.9 |
| 5 to 10 | 25 | 9.0 | 185 | 0.9 | 24 | 8.3 | 178 | 0.9 | 26 | 8.6 | 193 | 0.9 |
| 10 to 25 | 35 | 12.6 | 591 | 3.0 | 40 | 13.8 | 673 | 3.2 | 41 | 13.5 | 669 | 3.0 |
| 25 to 50 | 29 | 10.5 | 1003 | 5.1 | 29 | 10.0 | 1015 | 4.9 | 29 | 9.5 | 1001 | 4.5 |
| 50 to 100 | 16 | 5.8 | 1211 | 6.1 | 16 | 5.5 | 1156 | 5.6 | 18 | 5.9 | 1273 | 5.7 |
| 100 to 200 | 14 | 5.1 | 2052 | 10.3 | 17 | 5.9 | 2529 | 12.2 | 19 | 6.3 | 2814 | 12.7 |
| 200 to 300 | 7 | 2.5 | 1556 | 7.8 | 8 | 2.8 | 1910 | 9.2 | 6 | 2.0 | 1427 | 6.4 |
| 300 to 400 | 3 | 1.1 | 976 | 4.9 | 2 | 0.7 | 688 | 3.3 | 4 | 1.3 | 1404 | 6.3 |
| 400 to 500 | 4 | 1.4 | 1833 | 9.2 | 4 | 1.4 | 1839 | 8.8 | 3 | 1.0 | 1319 | 5.9 |
| 500 to 1,000 | 7 | 2.5 | 4958 | 25.0 | 7 | 2.4 | 5145 | 24.7 | 8 | 2.6 | 5950 | 26.8 |
| 1,000 and over | 4 | 1.4 | 5290 | 26.6 | 4 | 1.4 | 5455 | 26.2 | 4 | 1.3 | 5959 | 26.8 |
| All | 277 | 100 | 19855 | 100 | 290 | 100 | 20801 | 100 | 304 | 100 | 22226 | 100 |

| Size (000) | 1975 | | | | 1970 | | | | 1960 | | | |
|----------------|------|------|-------------|------|------|------|-------------|------|------|------|-------------|------|
| | No. | % | Members No. | % | No. | % | Members No. | % | No. | % | Members No. | % |
| Under 1 | 57 | 19.0 | 21 | 0.1 | 52 | 18.3 | 18.31 | 0.08 | 13 | 6.80 | 7.03 | 0.04 |
| 1 to 5 | 75 | 25.0 | 194 | 0.8 | 73 | 25.7 | 180.6 | 0.81 | 38 | 19.8 | 105.2 | 0.63 |
| 5 to 10 | 22 | 7.35 | 173 | 0.7 | 18 | 6.33 | 138.9 | 0.62 | 15 | 7.85 | 101.4 | 0.61 |
| 10 to 25 | 45 | 15.0 | 713 | 3.0 | 42 | 14.7 | 684.6 | 3.09 | 30 | 15.7 | 502.9 | 3.03 |
| 25 to 50 | 32 | 10.7 | 1021 | 4.4 | 26 | 9.15 | 890.4 | 4.02 | 21 | 10.9 | 734.3 | 4.42 |
| 50 to 100 | 20 | 6.68 | 1436 | 6.1 | 21 | 7.39 | 1425. | 6.44 | 34 | 17.8 | 2257. | 13.6 |
| 100 to 200 | 19 | 6.35 | 2740 | 11.7 | 26 | 9.15 | 3843. | 17.3 | 19 | 9.94 | 2657. | 16.0 |
| 200 to 300 | 9 | 3.01 | 2214 | 9.5 | 7 | 2.46 | 1719. | 7.77 | 10 | 5.23 | 2557. | 15.4 |
| 300 to 400 | 4 | 1.33 | 1362 | 5.8 | 6 | 2.11 | 2124. | 9.60 | 3 | 1.57 | 1087. | 6.56 |
| 400 to 500 | 4 | 1.33 | 1848 | 7.9 | 2 | 0.70 | 918.4 | 4.15 | 2 | 1.04 | 877.7 | 5.29 |
| 500 to 1,000 | 8 | 2.67 | 5373 | 23.0 | 7 | 2.46 | 4610. | 20.8 | 4 | 2.09 | 3077. | 18.5 |
| 1,000 and over | 4 | 1.33 | 6289 | 26.9 | 4 | 1.40 | 5571. | 25.1 | 2 | 1.04 | 2616. | 15.7 |
| All | 299 | 100 | 23384 | 100 | 284 | 100 | 22126 | 100 | 191 | 100 | 16584 | 100 |

| Size (000) | 1953 | | | | 1945 | | | | 1920 | | | |
|----------------|------|------|-------------|------|------|------|-------------|------|------|------|-------------|------|
| | No. | % | Members No. | % | No. | % | Members No. | % | No. | % | Members No. | % |
| Under 1 | 18 | 8.4 | 8 | .0 | 13 | 7.0 | 6 | .0 | 13 | 9.70 | 5 | 0.1 |
| 1 to 5 | 36 | 16.7 | 100 | 0.6 | 25 | 13.5 | 67 | 0.5 | 26 | 19.4 | 63 | 1.3 |
| 5 to 10 | 23 | 10.7 | 170 | 1.0 | 20 | 10.8 | 138 | 1.1 | 20 | 14.9 | 152 | 3.1 |
| 10 to 25 | 34 | 15.8 | 485 | 2.8 | 32 | 17.3 | 477 | 3.7 | 24 | 17.9 | 370 | 7.4 |
| 25 to 50 | 33 | 15.3 | 1156 | 6.7 | 35 | 18.9 | 1246 | 9.8 | 23 | 17.1 | 822 | 16.5 |
| 50 to 100 | 34 | 15.8 | 2471 | 14.3 | 28 | 15.1 | 1861 | 14.6 | 16 | 11.9 | 1202 | 24.1 |
| 100 to 200 | 13 | 6.0 | 1987 | 11.5 | 15 | 8.1 | 2025 | 15.9 | 9 | 6.71 | 1295 | 25.9 |
| 200 to 300 | 13 | 6.0 | 3058 | 17.8 | 8 | 4.3 | 1899 | 14.9 | 2 | 1.49 | 678 | 13.6 |
| 300 to 400 | 2 | 0.9 | 711 | 4.1 | 2 | 1.1 | 670 | 5.3 | 1 | 0.74 | 404 | 8.1 |
| 400 to 500 | 3 | 1.4 | 1268 | 7.4 | 2 | 1.1 | 895 | 7.0 | | | | |
| 500 to 1,000 | 3 | 1.4 | 2091 | 12.1 | 5 | 2.7 | 3444 | 27.1 | | | | |
| 1,000 and over | 3 | 1.4 | 3717 | 21.6 | | | | | | | | |
| All | 215 | 100 | 17222 | 100 | 185 | 100 | 12728 | 100 | 134 | 100 | 4991. | 100 |

Table 3.82 U.S. Concentration, 1897-1983, Selected Years

Membership and Percent Represented by:

| Year | Largest Org | | Largest 3 Orgs | | Largest 5 Orgs | | Largest 10 Orgs | |
|------|-------------|-------|----------------|-------|----------------|-------|-----------------|--------|
| | % | Memb. | % | Memb. | % | Memb. | % | Memb. |
| 1983 | 8.2 | 1,523 | 21.7 | 4,036 | 31.6 | 5,895 | 48.1 | 8,957 |
| 1982 | 8.2 | 1,610 | 21.0 | 4,107 | 30.9 | 6,040 | 47.3 | 9,259 |
| 1981 | 8.5 | 1,760 | 21.2 | 4,380 | 30.7 | 6,347 | 47.6 | 9,828 |
| 1980 | 8.7 | 1,823 | 22.1 | 4,633 | 31.2 | 6,535 | 47.9 | 10,039 |
| 1979 | 8.6 | 1,884 | 22.1 | 4,867 | 30.9 | 6,812 | 46.9 | 10,333 |
| 1978 | 8.5 | 1,855 | 22.4 | 4,884 | 31.2 | 6,796 | 46.3 | 10,076 |
| 1977 | 8.3 | 1,792 | 22.2 | 4,795 | 30.6 | 6,626 | 45.3 | 9,798 |
| 1976 | 8.2 | 1,818 | 21.9 | 4,854 | 30.4 | 6,728 | 44.9 | 9,956 |
| 1975 | 8.3 | 1,848 | 21.8 | 4,845 | 30.4 | 6,761 | 44.7 | 9,924 |
| 1974 | 8.8 | 1,946 | 21.8 | 4,838 | 30.4 | 6,747 | 44.5 | 9,863 |
| 1973 | 8.5 | 1,863 | 21.3 | 4,659 | 30.1 | 6,582 | 44.3 | 9,695 |
| 1972 | 8.5 | 1,800 | 20.4 | 4,320 | 28.5 | 6,046 | 42.7 | 9,046 |
| 1971 | 8.3 | 1,729 | 19.3 | 3,998 | 27.6 | 5,726 | 42.2 | 8,738 |
| 1970 | 8.7 | 1,835 | 20.6 | 4,323 | 28.8 | 6,051 | 43.3 | 9,094 |
| 1962 | 7.9 | 1,327 | 18.8 | 3,170 | 27.4 | 4,634 | 42.2 | 7,137 |
| 1960 | 8.9 | 1,481 | 21.5 | 3,561 | 30.2 | 5,008 | 44.2 | 7,329 |
| 1953 | 8.2 | 1,417 | 21.6 | 3,717 | 30.5 | 5,251 | 43.4 | 7,475 |
| 1945 | 7.0 | 892 | 18.1 | 2,298 | 27.1 | 3,444 | 41.7 | 5,302 |
| 1939 | 7.1 | 479 | 17.4 | 1,167 | 24.3 | 1,632 | 38.9 | 2,612 |
| 1933 | 13.7 | 500 | 29.1 | 1,066 | 37.1 | 1,358 | 50.2 | 1,837 |
| 1920 | 8.1 | 404 | 21.7 | 1,082 | 29.1 | 1,453 | 43.5 | 2,169 |
| 1897 | 6.6 | 30 | 19.0 | 88 | 31.0 | 144 | 53.1 | 246 |

Table 3.83 Starts, Terminations, Mergers, 1897-1983, By Decade

| Decade* Ending | Active Orgs. | | Starts | | Terminations | | Mergers | |
|-------------------|--------------|------------|--------|-----------|--------------|-----------|---------|-----------|
| | Number | Memb (000) | Number | Memb(000) | Number | Memb(000) | Number | Memb(000) |
| 1983* | 288 | 21,698 | 3 | 79 | 6 | 15 | 13 | 300 |
| 1980 | 302 | 23,707 | 79 | 1159 | 20 | 40 | 45 | 2121 |
| 1970 | 264 | 19,961 | 133 | 2281 | 14 | 55 | 27 | 662 |
| 1960 | 203 | 16,811 | 15 | 306 | 8 | 42 | 25 | 538 |
| 1950 | 191 | 12,986 | 45 | 575 | 6 | 55 | 14 | 226 |
| 1940 | 153 | 4,963 | 81 | 1411 | 13 | 75 | 11 | 64 |
| 1930 | 133 | 3,959 | 16 | 362 | 15 | 163 | 4 | 12 |
| 1920 | 141 | 3,208 | 27 | 227 | 39 | 129 | 14 | 29 |
| 1910 | 136 | 1,914 | 82 | 170 | 19 | 32 | 5 | 10 |

* 3 years ending in July 1, 1983

3.9 PUBLIC SECTOR ORGANIZATIONS

Table 3.91 Public and Private Sector Membership and Density, 1897-1983, Selected Years

| Year | TOTAL | PRIVATE SECTOR | | | PUBLIC SECTOR | | |
|-------|--------------|----------------|----------------|-------------------------|---------------|----------------|------------------------|
| | U.S. Memb | Memb | % U.S. Memb | % Private Employment | Memb | % U.S. Memb | % Public Employment |
| 1984p | 18,306 | 13,013 | 71.1% | 16.6% | 5,293 | 28.9% | 33.1% |
| 1983 | 18,634 | 13,223 | 71.0% | 17.8% | 5,411 | 29.0% | 34.1% |
| 1982 | 19,571 | 14,007 | 71.6% | 19.0% | 5,565 | 28.4% | 35.1% |
| 1981 | 20,647 | 14,974 | 72.5% | 19.9% | 5,673 | 27.5% | 35.4% |
| 1980 | 20,968 | 15,273 | 72.8% | 20.6% | 5,695 | 27.2% | 35.1% |
| 1979 | 22,025 | 16,226 | 73.7% | 22.0% | 5,800 | 26.3% | 36.4% |
| 1978 | 21,757 | 16,005 | 73.6% | 22.5% | 5,752 | 26.4% | 36.7% |
| 1977 | 21,632 | 15,876 | 73.4% | 23.6% | 5,756 | 26.6% | 38.1% |
| 1976 | 22,153 | 16,173 | 73.0% | 25.1% | 5,980 | 27.0% | 40.2% |
| 1975 | 22,207 | 16,397 | 73.8% | 26.3% | 5,810 | 26.2% | 39.6% |
| 1974 | 22,165 | 16,781 | 75.7% | 26.2% | 5,385 | 24.3% | 38.0% |
| 1973 | 21,881 | 16,804 | 76.8% | 26.6% | 5,078 | 23.2% | 37.0% |
| 1972 | 21,206 | 16,485 | 77.7% | 27.3% | 4,721 | 22.3% | 35.4% |
| 1971 | 20,711 | 16,461 | 79.5% | 28.2% | 4,251 | 20.5% | 33.0% |
| 1970 | 20,990 | 16,978 | 80.9% | 29.1% | 4,012 | 19.1% | 32.0% |
| 1962 | 16,894 | 14,732 | 87.2% | 31.6% | 2,162 | 12.8% | 24.3% |
| 1960 | 15,516 | 14,613 | 94.2% | 31.9% | 903 | 5.8% | 10.8% |
| 1953 | 16,310 | 15,540 | 95.3% | 35.7% | 770 | 4.7% | 11.6% |
| 1945 | 12,254 | 11,674 | 95.3% | 33.9% | 580 | 4.7% | 9.8% |
| 1939 | 6,491 | 6,060 | 93.4% | 22.8% | 432 | 6.6% | 10.8% |
| 1933 | 3,491 | 3,194 | 91.5% | 15.5% | 297 | 8.5% | 9.4% |
| 1920 | 4,823 | 4,664 | 96.7% | 17.1% | 165 | 3.4% | -- |
| 1897 | 455 | 444 | 97.6% | 3.5% | 11 | 2.4% | -- |

Table 3.92 Composition of Public Sector Membership, 1897-1983, Selected Years

| Year | TOTAL | FEDERAL | | STATE AND LOCAL | | | |
|------|-----------------|---------|----------------|-----------------|-------|----------------|---------------|
| | PUBLIC Memb. | Memb. | % Pub Memb. | % Fed. Emp. | Memb. | % Pub Memb. | % S&L Emp. |
| 1983 | 5,411 | 1,020 | 18.8% | 37.1% | 4,251 | 78.6% | 32.7% |
| 1982 | 5,565 | 1,040 | 18.7% | 38.0% | 4,382 | 78.8% | 33.5% |
| 1981 | 5,673 | 1,031 | 18.2% | 37.2% | 4,442 | 78.3% | 33.5% |
| 1980 | 5,695 | 1,049 | 18.4% | 36.6% | 4,567 | 80.2% | 34.1% |
| 1979 | 5,800 | 1,054 | 18.2% | 38.0% | 4,598 | 79.3% | 34.9% |
| 1978 | 5,752 | 1,060 | 18.4% | 38.5% | 4,610 | 80.2% | 35.7% |
| 1977 | 5,756 | 1,081 | 18.8% | 39.6% | 4,630 | 80.4% | 37.3% |
| 1976 | 5,980 | 1,133 | 18.9% | 41.5% | 4,837 | 80.9% | 39.9% |
| 1975 | 5,810 | 1,147 | 19.7% | 41.7% | 4,586 | 78.9% | 38.4% |
| 1974 | 5,385 | 1,099 | 20.4% | 40.3% | 4,244 | 78.8% | 37.1% |
| 1973 | 5,078 | 1,099 | 21.6% | 41.3% | 4,046 | 79.7% | 36.6% |
| 1972 | 4,721 | 1,163 | 24.6% | 43.3% | 3,589 | 76.0% | 33.7% |
| 1971 | 4,251 | 1,089 | 25.6% | 40.4% | 3,196 | 75.2% | 31.4% |
| 1970 | 4,012 | 1,082 | 27.0% | 39.6% | 2,958 | 73.7% | 30.1% |
| 1962 | 2,162 | 628 | 29.1% | 26.9% | 1,592 | 73.7% | 24.3% |
| 1960 | 903 | 541 | 59.9% | 23.8% | 307 | 34.0% | 5.0% |
| 1953 | 770 | 512 | 66.5% | 22.2% | 210 | 27.3% | 4.8% |
| 1945 | 580 | 390 | 67.2% | 13.9% | 159 | 27.4% | 5.1% |
| 1939 | 432 | 328 | 76.0% | 36.2% | 71 | 16.5% | 2.3% |
| 1933 | 297 | 271 | 91.2% | 48.0% | 19 | 6.3% | 0.7% |
| 1920 | 165 | 135 | 81.7% | -- | 21 | 12.6% | -- |
| 1897 | 11 | 11 | 100.0% | -- | 0 | 0.0% | -- |

Table 3.93 Post Office and Educational Membership

| Year | TOTAL PUBLIC Memb. | POST OFFICE | | EDUCATIONAL | | |
|------|--------------------|-------------|--------|-------------|-------|-------|
| | | Memb. | % Pub | % PO | Memb. | % Pub |
| 1983 | 5,411 | 577 | 10.7% | 87.0% | 2,119 | 39.2% |
| 1982 | 5,565 | 606 | 10.9% | 91.5% | 2,122 | 38.1% |
| 1981 | 5,673 | 584 | 10.3% | 88.3% | 2,230 | 39.3% |
| 1980 | 5,695 | 583 | 10.2% | 88.2% | 2,203 | 38.7% |
| 1979 | 5,800 | 581 | 10.0% | 88.0% | 2,269 | 39.1% |
| 1978 | 5,752 | 579 | 10.1% | 89.3% | 2,271 | 39.5% |
| 1977 | 5,756 | 608 | 10.6% | 92.9% | 2,258 | 39.2% |
| 1976 | 5,980 | 641 | 10.7% | 89.2% | 2,362 | 39.5% |
| 1975 | 5,810 | 622 | 10.7% | 89.2% | 2,343 | 40.3% |
| 1974 | 5,385 | 593 | 11.0% | 84.2% | 2,066 | 38.4% |
| 1973 | 5,078 | 598 | 11.8% | 86.3% | 1,811 | 35.7% |
| 1972 | 4,721 | 616 | 13.1% | 88.3% | 1,570 | 33.2% |
| 1971 | 4,251 | 600 | 14.1% | 82.5% | 1,325 | 31.2% |
| 1970 | 4,012 | 600 | 14.9% | 81.5% | 1,294 | 32.2% |
| 1962 | 2,162 | 447 | 20.7% | 74.9% | 887 | 41.0% |
| 1960 | 903 | 428 | 47.4% | 72.9% | 56 | 6.2% |
| 1953 | 770 | 368 | 47.8% | 70.0% | 43 | 5.6% |
| 1945 | 580 | 260 | 44.8% | 59.7% | 31 | 5.4% |
| 1939 | 432 | 235 | 54.5% | 74.0% | 32 | 7.4% |
| 1933 | 297 | 209 | 70.3% | --- | 8 | 2.5% |
| 1920 | 165 | 98 | 59.6% | --- | 9 | 5.6% |
| 1897 | 11 | 11 | 100.0% | --- | 0 | 0.0% |

Table 3.94 Annual Average Growth Rates of Public Sector Membership, 1897-1984

| | 1984 | 1983 | 1982 | 1981 | 1980 | 1979 | 1978 | 1977 | 1976 | 1975 | 1974 |
|--------|-------|-------|-------|-------|-------|-------|-------|-------|-------|-------|-------|
| 1984 | -- | | | | | | | | | | |
| 1983 | -2.2% | -- | | | | | | | | | |
| F 1982 | -2.5% | -2.8% | -- | | | | | | | | |
| R 1981 | -2.3% | -2.4% | -1.9% | -- | | | | | | | |
| O 1980 | -1.8% | -1.7% | -1.2% | -0.4% | -- | | | | | | |
| M 1979 | -1.8% | -1.7% | -1.4% | -1.1% | -1.8% | -- | | | | | |
| 1978 | -1.4% | -1.2% | -0.8% | -0.5% | -0.5% | 0.8% | -- | | | | |
| 1977 | -1.2% | -1.0% | -0.7% | -0.4% | -0.4% | 0.4% | -0.1% | -- | | | |
| 1976 | -1.5% | -1.4% | -1.2% | -1.1% | -1.2% | -1.0% | -1.9% | -3.8% | -- | | |
| 1975 | -1.0% | -0.9% | -0.6% | -0.4% | -0.4% | .0% | -0.3% | -0.5% | 2.9% | -- | |
| 1974 | -0.2% | 0.1% | 0.4% | 0.7% | 0.9% | 1.5% | 1.7% | 2.2% | 5.2% | 7.6% | -- |
| 1973 | 0.4% | 0.6% | 1.0% | 1.4% | 1.6% | 2.2% | 2.5% | 3.1% | 5.5% | 6.7% | 5.9% |
| 1972 | 1.0% | 1.2% | 1.6% | 2.0% | 2.3% | 2.9% | 3.3% | 4.0% | 5.9% | 6.9% | 6.6% |
| 1971 | 1.7% | 2.0% | 2.4% | 2.9% | 3.2% | 3.9% | 4.3% | 5.1% | 6.8% | 7.8% | 7.9% |
| 1970 | 2.0% | 2.3% | 2.7% | 3.1% | 3.5% | 4.1% | 4.5% | 5.2% | 6.7% | 7.4% | 7.4% |
| 1962 | 4.1% | 4.4% | 4.7% | 5.1% | 5.4% | 5.8% | 6.1% | 6.5% | 7.3% | 7.6% | 7.6% |
| 1960 | 7.4% | 7.8% | 8.3% | 8.8% | 9.2% | 9.8% | 10.3% | 10.9% | 11.8% | 12.4% | 12.8% |
| 1953 | 6.2% | 6.5% | 6.8% | 7.1% | 7.4% | 7.8% | 8.0% | 8.4% | 8.9% | 9.2% | 9.3% |
| 1945 | 5.7% | 5.9% | 6.1% | 6.3% | 6.5% | 6.8% | 7.0% | 7.2% | 7.5% | 7.7% | 7.7% |
| 1939 | 5.6% | 5.7% | 5.9% | 6.1% | 6.3% | 6.5% | 6.6% | 6.8% | 7.0% | 7.1% | 7.1% |
| 1933 | 5.6% | 5.8% | 6.0% | 6.1% | 6.3% | 6.5% | 6.6% | 6.7% | 7.0% | 7.1% | 7.1% |
| 1920 | 5.4% | 5.5% | 5.7% | 5.8% | 5.9% | 6.0% | 6.1% | 6.2% | 6.4% | 6.5% | 6.5% |
| 1897 | 7.1% | 7.2% | 7.3% | 7.4% | 7.5% | 7.6% | 7.7% | 7.8% | 8.0% | 8.0% | 8.0% |
| 1973 | -- | | | | | | | | | | |
| 1972 | 7.3% | -- | | | | | | | | | |
| F 1971 | 8.9% | 10.5% | -- | | | | | | | | |
| R 1970 | 7.9% | 8.1% | 5.8% | -- | | | | | | | |
| O 1962 | 7.8% | 7.8% | 7.5% | 7.7% | -- | | | | | | |
| M 1960 | 13.3% | 13.8% | 14.1% | 14.9% | 43.7% | -- | | | | | |
| 1953 | 9.4% | 9.5% | 9.5% | 9.7% | 11.5% | 2.3% | -- | | | | |
| 1945 | 7.7% | 7.8% | 7.7% | 7.7% | 7.7% | 2.9% | -- | | | | |
| 1939 | 7.3% | 7.2% | 7.1% | 7.2% | 7.0% | 3.5% | 4.9% | -- | | | |
| 1933 | 7.1% | 7.1% | 7.0% | 7.0% | 6.8% | 4.1% | 5.6% | 6.2% | -- | | |
| 1920 | 6.5% | 6.5% | 6.4% | 6.4% | 6.1% | 4.3% | 5.0% | 5.1% | 4.5% | -- | |
| 1897 | 8.1% | 8.1% | 8.0% | 8.1% | 8.1% | 7.0% | 8.2% | 8.7% | 9.1% | 11.7% | -- |

Table 3.95 Size Distribution of Public Sector Membership, 1983, 82, 80

| Size (000) | 1983 | | | | 1982 | | | | 1980 | | | |
|----------------|------|------|---------|------|------|-------|---------|-------|------|-------|---------|-------|
| | No. | % | Members | % | No. | % | Members | % | No. | % | Members | % |
| Under 1 | 13 | 16.0 | 6 | 0.1 | 13 | 16.0 | 6 | 0.1 | 13 | 14.9 | 6 | 0.1 |
| 1 to 5 | 27 | 33.3 | 65 | 1.4 | 27 | 33.3 | 65 | 1.4 | 30 | 34.5 | 72 | 1.5 |
| 5 to 10 | 11 | 13.6 | 84 | 1.8 | 9 | 11.1 | 69 | 1.5 | 9 | 10.3 | 72 | 1.5 |
| 10 to 25 | 14 | 17.3 | 224 | 4.9 | 15 | 18.5 | 239 | 5.0 | 17 | 19.5 | 262 | 5.4 |
| 25 to 50 | 6 | 7.4 | 223 | 4.9 | 6 | 7.4 | 218 | 4.6 | 7 | 8.0 | 247 | 5.1 |
| 50 to 100 | 2 | 2.5 | 150 | 3.3 | 2 | 2.5 | 150 | 3.2 | 2 | 2.3 | 153 | 3.2 |
| 100 to 200 | 2 | 2.5 | 322 | 7.0 | 3 | 3.7 | 476 | 10.1 | 4 | 4.6 | 630 | 13.0 |
| 200 to 300 | 3 | 3.7 | 648 | 14.1 | 3 | 3.7 | 672 | 14.2 | 2 | 2.3 | 490 | 10.1 |
| 300 to 400 | -- | -- | -- | -- | -- | -- | -- | -- | 1 | 1.1 | 393 | 8.1 |
| 400 to 500 | 1 | 1.2 | 457 | 10.0 | 1 | 1.2 | 459 | 9.7 | -- | -- | -- | -- |
| 500 to 1,000 | 1 | 1.2 | 955 | 20.9 | 1 | 1.2 | 934 | 19.7 | 1 | 1.1 | 927 | 19.2 |
| 1,000 and over | 1 | 1.2 | 1444 | 31.5 | 1 | 1.2 | 1444 | 30.5 | 1 | 1.1 | 1582 | 32.7 |
| All | 81 | 100 | 4578 | 100 | 81 | 100.0 | 4732 | 100.0 | 87 | 100.0 | 4834 | 100.0 |

Table 3.96 Public Sector Concentration, 1897-1983, Selected Years

| Year | Largest Org | | Largest 3 Orgs | | Largest 5 Orgs | | Largest 10 Orgs | |
|------|-------------|-------|----------------|-------|----------------|-------|-----------------|-------|
| | % | Memb. | % | Memb. | % | Memb. | % | Memb. |
| 1983 | 26.7 | 1,444 | 53.9 | 2,918 | 68.5 | 3,704 | 86.1 | 4,658 |
| 1982 | 25.9 | 1,444 | 52.1 | 2,896 | 66.2 | 3,685 | 83.9 | 4,667 |
| 1981 | 26.2 | 1,488 | 52.4 | 2,972 | 67.3 | 3,816 | 84.3 | 4,780 |
| 1980 | 27.8 | 1,582 | 53.7 | 3,057 | 66.4 | 3,779 | 83.3 | 4,745 |
| 1979 | 27.5 | 1,594 | 53.3 | 3,094 | 66.7 | 3,866 | 83.3 | 4,831 |
| 1978 | 28.8 | 1,658 | 53.8 | 3,097 | 66.2 | 3,810 | 83.2 | 4,783 |
| 1977 | 29.3 | 1,685 | 51.2 | 2,944 | 62.7 | 3,609 | 81.2 | 4,673 |
| 1976 | 30.4 | 1,818 | 51.9 | 3,101 | 62.7 | 3,753 | 81.9 | 4,895 |
| 1975 | 30.2 | 1,752 | 49.5 | 2,878 | 61.5 | 3,574 | 81.2 | 4,718 |
| 1974 | 28.6 | 1,540 | 48.0 | 2,582 | 59.5 | 3,205 | 79.6 | 4,287 |
| 1973 | 27.7 | 1,408 | 48.5 | 2,465 | 59.2 | 3,007 | 79.2 | 4,020 |
| 1972 | 26.2 | 1,237 | 46.6 | 2,198 | 59.0 | 2,787 | 81.1 | 3,829 |
| 1971 | 26.5 | 1,124 | 46.5 | 1,978 | 59.2 | 2,516 | 82.0 | 3,485 |
| 1970 | 27.4 | 1,101 | 45.4 | 1,821 | 58.2 | 2,336 | 79.9 | 3,206 |
| 1962 | 38.3 | 828 | 57.5 | 1,243 | 69.6 | 1,504 | 87.5 | 1,893 |
| 1960 | 21.6 | 195 | 47.9 | 432 | 65.4 | 591 | 88.5 | 799 |
| 1953 | 12.7 | 98 | 37.2 | 287 | 59.2 | 456 | 85.9 | 661 |
| 1945 | 14.8 | 86 | 37.3 | 217 | 54.4 | 316 | 84.7 | 492 |
| 1939 | 15.4 | 66 | 40.9 | 177 | 57.9 | 250 | 89.4 | 386 |
| 1933 | 19.1 | 57 | 51.9 | 154 | 77.5 | 230 | 96.8 | 288 |
| 1920 | 22.2 | 37 | 56.5 | 93 | 84.6 | 139 | 100.0 | 165 |
| 1897 | 100.0 | 11 | 100.0 | 11 | 100.0 | 11 | 100.0 | 11 |

NOTES FOR MEMBERSHIP TABLES

GENERAL NOTES Figures for 1984 are preliminary; they are based on financial reports available through December 1983. While the SOURCEBOOK's database shows 280 active organizations through 1983, 2 of these are offsetting public/private sector constructs, and 2 are aggregates for independent local unions and independent municipal employee associations. The sum of the individual items may not equal the totals because of rounding.

TABLE 3.31 Total membership includes International and National Unions and Employee Associations headquartered in the U.S.; State, County and Municipal Public Employee Associations and Local Independent Unions. U.S. membership also includes membership in Puerto Rico, the Canal Zone and Guam. Canadian membership figures are from the directories of labour organizations in Canada published by Labour Canada. U.S. labor force and non agricultural employment are from annual reports of the the Council of Economic Advisers and U.S. Bureau of Labor Statistics. AACSE is the American Association of Classified School Employees. AGE is the Assembly of Governmental Employees. Our universe includes all active labor organizations ever listed by the BLS in its biennial directories, all organizations designated as parent unions by the U.S. Labor Management Services Administration, and State Public Employee Associations. County and Municipal Public Employee associations and Local Independent Unions are treated as single entities.

TABLE 3.33 Changes in membership and simple percentages are for total membership (U.S. and Canada).

TABLE 3.34 Percentage changes are simple, annual growth rates in total membership (U.S. and Canada).

TABLE 3.36 See "Sources and Methods" for details.

TABLE 3.37 Excludes county and municipal employee associations.

TABLE 3.38 Calculations use total membership (U.S. and Canada).

TABLE 3.41 Non-agricultural employment and civilian labor force are from annual reports of the Council of Economic Advisers and the U.S. Bureau of Labor Statistics.

TABLE 3.55 Identification of peaks and troughs in union membership calculated by Geoffrey Moore and the Center for International Business Cycle Center, Columbia University.

TABLE 3.63 Total non-farm and government, 1930-1984, Union Sourcebook; all other industries, 1930, 1935, 1940 and 1947 from Leo Troy, Unpublished Tables; 1939 and 1953, from Leo Troy, Distribution of Union Membership Among the States, 1939 and 1953, (New York: Nat. Bur. of Econ. Res., 1957) Occ. Paper 56, Table 6, p.24. For the years 1930-1953, Services also include Trade, Finance Insurance and Real Estate. From 1966 to 1984, all figures, except for total non-farm and government are from surveys made by the U.S. Bureau of Census for the U.S. Bureau of Labor Statistics.

TABLE 3.71 Figures are the total membership (U.S. and Canada).

TABLE 3.72 Calculations use total membership (U.S. and Canada). Independent local unions treated as a single entity.



4.1 INTRODUCTION

Major financial items for 1982 of nearly 200 national and international unions and associations, listed alphabetically, are presented in Table 4.1. A combined report of these organizations follows in Table 4.2 together with a comparison for 1980, when there were more active parent unions. Detailed financial reports of the 50 largest parent organizations, including the AFL-CIO itself, follow in Table 4.3. It should be noted that due to the need for extensive editing of the raw financial reports filed by unions, the financial information in this section deals only with parent organizations. Section 7 provides limited financial information for all levels of unionization.

Net income of these unions rose between 1980 and 1982, even though membership declined. In 1982, the combined net income of 191 parent organizations totaled \$324 thousand, a gain of almost \$165 thousand over 1980. (Because of rounding in data processing, detail may not add or subtract exactly). Of total "operating income" more than 2/3 came from members in 1982 and nearly 3/4 in 1980.

The largest expense items are salaries and benefits paid officers and employees in both years. However, the amount and share fell between 1980 and 1982, perhaps reflecting the large number of mergers and very likely a reduced number of officers and employees. In the "Directory" section, salaries and expenses of the two leading officers are reported.

Total assets of parent unions also increased since 1980, from \$2.5 to to \$3.1 billion. Hence, even in the face of declining membership, the wealth of these parent organizations has increased. In our tables on state membership, Table 7.10, the total assets of all unions was calculated to be \$6.3 billion.

Net assets of parent unions rose as well, from \$2.3 to \$2.9 billion, while their current ratio increased from 15.1 to 15.5.

4.2 SOURCES AND METHODS

The source of the financial data are the reports unions file with the U.S. Department of Labor, Labor Management Services Administration as required by the Labor Management Reporting and Disclosure Act of 1959. The coverage embraces all unions in the private sector at all levels of the union structure, but does not include a portion of the associations and unions in the public sector. However, all public sector national unions do report; exempted are a substantial number of local and district affiliates and local independent county and municipal associations.

The financial tables reported in the SOURCEBOOK except the table on the state breakdown (section 7), apply only to national and international unions. Future editions of the SOURCEBOOK will include parallel financial tables on local and intermediate unions.

The funds reported derive from payments made per member from affiliated local and intermediate unions to the parent national or international union, property income from assets owned by the parent union and miscellaneous sources. Excluded are collectively bargained pension and benefit funds, while those financed by members under provisions of a union's constitution are included. The leading example of a member self-financed pension and benefit fund is that of the International Brotherhood of Electrical Workers. Financial reports for the fifty largest are shown in the SOURCEBOOK with consolidated values for just under 200 national and international organizations.

This page intentionally blank

4.3 FINANCIAL TABLES

Table 4.1 Summary of 1982 Finances of Parent Organizations (\$000)

| Organization | Income | Expenses | Net Income | Income fr Members | Assets | Liabs | Net Assets |
|----------------------------------|---------|----------|------------|-------------------|---------|--------|------------|
| ACTORS & ARTISTES AFL-CIO | 82 | 64 | 18 | 58 | 275 | 1 | 274 |
| AERONAUTICAL EXAMINERS, NATL AS | 2 | 1 | 1 | 1 | 6 | 0 | 6 |
| AFL-CIO DIRECTLY AFFILIATED LO | 41,207 | 39,626 | 1,581 | 37,938 | 29,387 | 2,251 | 27,136 |
| AIR LINE EMPLOYEES ASN ALPA | 2,504 | 1,544 | 960 | 2,181 | 3,745 | 478 | 3,267 |
| AIR LINE EMPS ALPA AFL-CIO | 21 | 20 | 1 | 6 | 1 | 2 | 0 |
| AIR LINE PILOTS ASN AFL-CIO | 48,613 | 43,888 | 4,724 | 28,753 | 29,384 | 18,008 | 11,377 |
| AIR TRANSPORT EMPLS. IND. | 444 | 305 | 139 | 427 | 260 | 5 | 254 |
| AIRCRAFT MECHANICS ASN IND | 83 | 85 | (2) | 69 | 12 | 19 | (7) |
| ALLIED WORKERS IND | 0 | 0 | 0 | 0 | 0 | 0 | 0 |
| ALUMINUM WORKERS AFL-CIO | 2,476 | 2,407 | 69 | 2,268 | 2,704 | 123 | 2,581 |
| ALUMINUM, BRICK AND GLASS WRKE | 4,031 | 3,882 | 149 | 3,620 | 3,977 | 176 | 3,801 |
| AM. FED. OF UNION EMPS. IND | 3 | 1 | 2 | 2 | 7 | 0 | 7 |
| ATLANTIC INDEPENDENT UNION IND | 245 | 268 | (23) | 242 | 77 | 5 | 73 |
| AUTO WORKERS AFL-CIO | 363,223 | 257,964 | 105,259 | 175,853 | 610,644 | 4,474 | 606,170 |
| BAKERY WORKERS AFL-CIO | 8,545 | 8,058 | 486 | 6,401 | 18,713 | 3,783 | 14,930 |
| BARBERS STATE ASN IND | 13 | 14 | (1) | 10 | 6 | 0 | 6 |
| BOILERMAKERS AFL-CIO | 21,570 | 18,653 | 2,918 | 16,027 | 36,820 | 389 | 36,431 |
| BRICKLAYERS AFL-CIO | 9,990 | 11,105 | (1,114) | 7,056 | 24,553 | 2,797 | 21,757 |
| BROADCAST EMPLOYEES AFL-CIO | 4,709 | 4,721 | (12) | 4,082 | 1,129 | 4 | 1,124 |
| CARPENTERS AFL-CIO | 58,858 | 38,791 | 20,067 | 41,039 | 144,891 | 1,019 | 143,872 |
| CATHOLIC SCHOOL TEACHERS IND | 83 | 60 | 23 | 75 | 132 | 0 | 132 |
| CEMENT WORKERS AFL-CIO | 3,926 | 3,847 | 78 | 2,764 | 4,885 | 24 | 4,860 |
| CHEMICAL WORKERS AFL-CIO | 6,450 | 5,328 | 1,122 | 5,539 | 5,379 | 2,167 | 3,212 |
| CHRISTIAN LABOR UNION IND | 231 | 255 | (24) | 219 | 146 | 20 | 126 |
| CIVILIAN TECHNICIANS ASN IND | 503 | 243 | 260 | 476 | 233 | 4 | 230 |
| CLOTHING & TEXTILE WORKERS AFL | 25,584 | 24,976 | 609 | 17,496 | 13,830 | 2,096 | 11,734 |
| COMMUNICATIONS WORKERS AFL-CIO | 58,086 | 54,415 | 3,671 | 51,565 | 43,150 | 12,480 | 30,670 |
| CONGRESO DE UNIONES INDUSTRIAL | 9 | 218 | (209) | 5 | 0 | 168 | (168) |
| COOPERS AFL-CIO | 118 | 136 | (17) | 103 | 68 | 5 | 63 |
| DIE SINKERS IND | 460 | 303 | 157 | 357 | 743 | 2 | 740 |
| DISTILLERY WORKERS AFL-CIO | 981 | 930 | 51 | 714 | 2,563 | 2 | 2,561 |
| ELECTRICAL WORKERS IBEW AFL-CI | 118,825 | 89,118 | 29,706 | 77,105 | 408,172 | 447 | 407,726 |
| ELECTRICAL WORKERS IUE AFL-CIO | 18,584 | 14,553 | 4,031 | 12,943 | 35,205 | 788 | 34,417 |
| ELECTRICAL WORKERS UE IND | 5,185 | 4,242 | 943 | 3,691 | 13,023 | 222 | 12,801 |
| ELEVATOR CONSTRUCTORS AFL-CIO | 1,943 | 1,869 | 74 | 1,594 | 2,335 | 0 | 2,335 |
| ENGINEERS, FLIGHT, AFL-CIO | 241 | 240 | 0 | 201 | 114 | 87 | 27 |
| ENGINEERS, OPERATING, AFL-CIO | 22,619 | 22,738 | (119) | 14,964 | 36,313 | 741 | 35,572 |
| ENGINEERS, PROF & TECH, AFL-CI | 1,000 | 841 | 158 | 970 | 624 | 101 | 524 |
| ENGINEERS, WESTINGHOUSE, IND | 11 | 8 | 3 | 8 | 25 | 0 | 25 |
| FARM WORKERS, UNITED, AFL-CIO | 3,577 | 2,226 | 1,351 | 2,894 | 4,879 | 1,405 | 3,474 |
| FEDERAL EMPLOYEES, NATL FED, I | 2,481 | 2,580 | (99) | 2,069 | 1,019 | 1,125 | (106) |
| FIREFIGHTERS AFL-CIO | 5,126 | 4,637 | 489 | 4,821 | 1,637 | 778 | 859 |
| FIREMEN & OILERS AFL-CIO | 1,819 | 1,801 | 18 | 1,640 | 585 | 106 | 479 |
| FOOD AND COMMERCIAL WRKRS, AFL | 79,094 | 72,068 | 7,026 | 73,056 | 63,920 | 10,755 | 53,165 |
| FOOD HANDLERS UNION IND | 307 | 286 | 21 | 278 | 195 | 0 | 195 |
| FURNITURE WORKERS AFL-CIO | 1,969 | 1,954 | 16 | 1,088 | 1,194 | 153 | 1,041 |
| GARMENT WORKERS AFL-CIO | 1,328 | 1,216 | 112 | 832 | 2,360 | 51 | 2,309 |
| GARMENT WORKERS, LADIES, AFL-C | 56,116 | 41,843 | 14,273 | 17,264 | 126,293 | 2,495 | 123,798 |
| GENERAL WORKERS, INTL BRO. IND | 31 | 33 | (2) | 31 | 0 | 0 | 0 |
| GLASS & CERAMIC WORKERS AFL-CI | 2,649 | 2,440 | 210 | 2,551 | 813 | 0 | 813 |
| GLASS WORKERS, FLINT, AFL-CIO | 3,361 | 2,586 | 775 | 2,537 | 8,251 | 7 | 8,244 |
| GLASS, POTTERY, PLASTICS, AND AL | 16,725 | 6,663 | 10,062 | 8,978 | 26,123 | 48 | 26,075 |
| GOVERNMENT EMPLOYEES AFGE AFL- | 16,857 | 16,822 | 35 | 13,886 | 5,173 | 3,206 | 1,967 |
| GOVERNMENT EMPLOYEES NAGE IND | 6,363 | 5,794 | 569 | 6,273 | 3,921 | 1,067 | 2,853 |
| GOVERNMENT INSPECTORS IND | 8 | 7 | 1 | 8 | 6 | 0 | 6 |
| GRAIN MILLERS AFL-CIO | 2,216 | 2,026 | 191 | 2,187 | 1,026 | 86 | 940 |
| GRAPHIC ARTS UNION AFL-CIO | 9,919 | 9,721 | 198 | 6,575 | 18,159 | 1,349 | 16,810 |
| GUARD WORKERS, PLANT, IND | 2,355 | 1,685 | 670 | 1,765 | 4,424 | 86 | 4,338 |
| GUARDS & WATCHMEN IND | 668 | 795 | (127) | 620 | 299 | 1 | 298 |
| GUARDS IND | 45 | 27 | 18 | 30 | 120 | 0 | 120 |
| HATTERS AFL-CIO | 412 | 605 | (193) | 355 | 0 | 0 | 0 |
| HEALTH CARE ASSOC, CONNECTICUT | 355 | 313 | 42 | 187 | 36 | 43 | (7) |
| HOTEL & RESTAURANT EMPLS AFL-C | 12,969 | 11,252 | 1,717 | 11,924 | 14,919 | 1,296 | 13,623 |
| INDEPENDENT GROUP ASN IND | 87 | 71 | 16 | 69 | 34 | 0 | 34 |
| INDUS. WORKERS, SIUNA AFL-CIO | 2,594 | 2,673 | (79) | 1,510 | 1,920 | 5,488 | (3,568) |
| INDUSTRIAL PROD EMPLS IND | 94 | 90 | 4 | 77 | 2 | 2 | 0 |
| INDUSTRIAL TRADE UNIONS IND | 494 | 343 | 151 | 305 | 470 | 7 | 463 |

Table 4.1 Continued

| Organization | Income | Expenses | Net Income | Income fr Members | Assets | Liabs | Net Assets |
|---------------------------------|--------|----------|---------------|----------------------|---------|--------|---------------|
| INDUSTRIAL TRADES UNION IND | 4 | 3 | 1 | 4 | 6 | 0 | 6 |
| INDUSTRIAL WORKERS UNION NFIU | 24 | 23 | 0 | 20 | 3 | 0 | 3 |
| INDUSTRIAL WORKERS, ALLIED, AF | 7,083 | 5,426 | 1,657 | 5,600 | 11,991 | 6,810 | 5,181 |
| INLAND BOATMENS UNION IND | 1,485 | 1,479 | 6 | 1,461 | 215 | 3 | 212 |
| INSURANCE AGENTS IND | 113 | 134 | (21) | 110 | 74 | 0 | 74 |
| INSURANCE WORKERS AFL-CIO | 1,074 | 1,278 | (205) | 1,043 | 544 | 6 | 538 |
| INTL UNION OF POLICE ASSNS, AFL | 361 | 343 | 19 | 346 | 55 | 209 | (154) |
| IRON WORKERS AFL-CIO | 22,236 | 24,365 | (2,130) | 18,765 | 30,571 | 51 | 30,521 |
| LABORERS AFL-CIO | 28,286 | 20,260 | 8,026 | 21,339 | 62,772 | 287 | 62,485 |
| LABORISTA DE PR, CONFEDERACION | 55 | 57 | (2) | 43 | 11 | 7 | 4 |
| LACE OPERATIVES IND | 14 | 14 | (1) | 10 | 33 | 0 | 33 |
| LAUNDRY & DRY CLEANING AFL-CIO | 364 | 317 | 48 | 307 | 509 | 49 | 460 |
| LAUNDRY WORKERS IBT | 465 | 426 | 39 | 419 | 399 | 5 | 394 |
| LEATHER GOODS WORKERS AFL-CIO | 1,028 | 1,020 | 7 | 862 | 365 | 69 | 296 |
| LEATHER WORKERS AFL-CIO | 62 | 62 | 1 | 54 | 19 | 1 | 18 |
| LETTER CARRIERS, NATL ASN, AFL | 14,199 | 13,003 | 1,196 | 11,730 | 10,414 | 881 | 9,533 |
| LETTER CARRIERS, RURAL, IND | 2,413 | 1,696 | 716 | 2,098 | 1,845 | 1,012 | 834 |
| LOCAL 1115 JOINT BOARD IND | 4,352 | 2,318 | 2,034 | 2,096 | 10,766 | 36 | 10,730 |
| LOCOMOTIVE ENGINEERS IND | 5,423 | 5,453 | (31) | 4,591 | 7,152 | 485 | 6,667 |
| LONGSHOREMEN & WAREHOUSEMEN IN | 2,299 | 2,068 | 230 | 2,044 | 1,200 | 135 | 1,065 |
| LONGSHOREMENS ASN AFL-CIO | 10,828 | 5,689 | 5,139 | 8,403 | 24,724 | 0 | 24,724 |
| MACHINISTS AFL-CIO | 86,140 | 69,736 | 16,404 | 70,214 | 158,807 | 9,544 | 149,263 |
| MAINTENANCE OF WAY EMPLS AFL-C | 19,117 | 17,195 | 1,922 | 5,404 | 36,512 | 10,319 | 26,193 |
| MARBLE POLISHERS AFL-CIO | 568 | 617 | (49) | 533 | 366 | 180 | 186 |
| MARINE & SHIPBUILDING WKRS AFL | 1,536 | 1,015 | 521 | 1,277 | 2,205 | 7 | 2,198 |
| MARINE ENGINEERS AFL-CIO | 906 | 892 | 14 | 903 | 26 | 22 | 3 |
| MARITIME UNION AFL-CIO | 10,098 | 9,155 | 943 | 7,497 | 6,554 | 422 | 6,132 |
| MASTERS MATES & PILOTS ILA | 9,093 | 8,403 | 690 | 7,218 | 8,843 | 681 | 8,162 |
| MECHANICS AFL-CIO | 622 | 448 | 174 | 407 | 1,591 | 0 | 1,591 |
| METAL POLISHERS AFL-CIO | 328 | 341 | (13) | 239 | 104 | 0 | 104 |
| MINE WORKERS, PROGRESSIVE, IND | 371 | 481 | (110) | 316 | 82 | 0 | 82 |
| MINE WORKERS, UNITED, IND | 20,868 | 22,892 | (2,023) | 18,839 | 55,137 | 18,738 | 36,399 |
| MOLDERS AFL-CIO | 5,889 | 4,411 | 1,478 | 5,142 | 15,212 | 4 | 15,208 |
| MUSICAL ARTISTS AAA | 985 | 982 | 3 | 585 | 645 | 247 | 398 |
| MUSICIANS AFL-CIO | 9,744 | 7,491 | 2,253 | 5,401 | 8,316 | 371 | 7,945 |
| NATIONAL EDUCATION ASN IND | 77,293 | 73,528 | 3,764 | 69,781 | 38,147 | 14,968 | 23,179 |
| NATIONAL PROD WKRS UNION IND | 163 | 150 | 13 | 163 | 72 | 24 | 48 |
| NATIONAL STAFF ORGANIZATION IN | 130 | 118 | 12 | 113 | 132 | 0 | 132 |
| NEWSPAPER GUILD AFL-CIO | 4,298 | 3,532 | 765 | 3,546 | 5,314 | 210 | 5,105 |
| NLRB UNION IND | 60 | 84 | (25) | 57 | 40 | 0 | 40 |
| NURSES ASN OF CA, UNITED, IND. | 561 | 541 | 21 | 519 | 73 | 21 | 52 |
| NURSES IND | 11,294 | 10,522 | 772 | 7,654 | 8,586 | 2,953 | 5,632 |
| NURSES, MICHIGAN LICENSED PRAC | 147 | 191 | (44) | 119 | 0 | 0 | 0 |
| NURSES, PA STATE LICENCED PRAC | 47 | 41 | 5 | 42 | 10 | 12 | (2) |
| OBREEROS UNIDOS D S PR IND | 470 | 460 | 11 | 93 | 730 | 4 | 726 |
| OFFICE & PROFESSIONAL EMPLS AF | 3,131 | 3,356 | (225) | 2,796 | 2,548 | 27 | 2,521 |
| OFFICE SALES & TECHNICAL EMPLS | 143 | 134 | 9 | 140 | 18 | 3 | 15 |
| OIL CHEMICAL ATOMIC WKRS AFL-C | 16,224 | 14,490 | 1,734 | 13,865 | 11,411 | 2,667 | 8,744 |
| PACKINGHOUSE & INDUSTRIAL WKRS | 75 | 95 | (20) | 74 | 29 | 0 | 28 |
| PAINTERS AFL-CIO | 14,236 | 13,403 | 833 | 12,885 | 21,932 | 52 | 21,881 |
| PAPERWORKERS UNION, UNITED, AF. | 20,959 | 22,986 | (2,027) | 19,434 | 24,952 | 8,283 | 16,669 |
| PATTERN MAKERS AFL-CIO | 847 | 963 | (117) | 722 | 1,118 | 22 | 1,095 |
| PETROLEUM WORKERS SIUNA | 816 | 681 | 136 | 730 | 783 | 6 | 777 |
| PHYSICIANS & DENTISTS UNION, I | 33 | 33 | 1 | 33 | 4 | 0 | 4 |
| PHYSICIANS & DENTISTS, AM FED, | 4 | 4 | 0 | 4 | 1 | 22 | (21) |
| PLANNERS-ESTIMATORS IND | 8 | 8 | (1) | 7 | 9 | 0 | 9 |
| PLANT PROTECTION IND | 43 | 44 | 0 | 40 | 40 | 32 | 9 |
| PLASTERERS & CEMENT MASONS AFL | 4,626 | 4,069 | 556 | 4,102 | 4,067 | 64 | 4,003 |

Table 4.1 Continued

| Organization | Income | Expenses | Net Income | Income fr Members | Assets | Liabs | Net Assets |
|--------------------------------|---------|----------|------------|-------------------|---------|--------|------------|
| | | | | | | 0 | 36 |
| PLATE PRINTERS AFL-CIO | 13 | 10 | 3 | 12 | 36 | 1,772 | 54,320 |
| PLUMBERS AFL-CIO | 26,362 | 32,209 | (5,847) | 21,102 | 56,093 | 12 | 9,378 |
| POST OFFICE MAIL HANDLERS LIUM | 16,272 | 11,605 | 4,667 | 3,789 | 9,391 | 849 | 5,928 |
| POSTAL & FED EMPLS ALLIANCE IN | 123,632 | 123,637 | (5) | 2,537 | 6,777 | 14 | 66 |
| POSTAL SECURITY POLICE, FED OF | 126 | 129 | (3) | 123 | 80 | 682 | 11,981 |
| POSTAL WORKERS, AMERICAN, AFL- | 20,945 | 15,652 | 5,292 | 19,312 | 12,663 | 8 | 5,149 |
| POTTERS | 1,283 | 1,213 | 69 | 985 | 5,157 | 184 | 25,251 |
| PRINTING & GRAPHIC COMM AFL-CI | 9,642 | 5,029 | 4,613 | 6,837 | 25,435 | 1,031 | (863) |
| PROF AIRWAYS SYSTEMS SPEC IND | 573 | 834 | (261) | 564 | 168 | 0 | 108 |
| PROFESSIONAL ENGINEERS, IND | 134 | 104 | 31 | 126 | 108 | 0 | 4,431 |
| PULP & PAPER WORKERS IND | 2,619 | 1,242 | 1,378 | 2,184 | 4,431 | 407 | 3,444 |
| RAILROAD SIGNALMEN AFL-CIO | 2,394 | 2,218 | 177 | 2,023 | 3,851 | 171 | 858 |
| RAILROAD YARDMASTERS AFL-CIO | 914 | 710 | 203 | 766 | 1,029 | 276 | 10,256 |
| RAILWAY AIRLINE CLERKS AFL-CIO | 14,562 | 13,511 | 1,051 | 13,227 | 10,533 | 76 | 4,455 |
| RAILWAY CARMEN AFL-CIO | 5,985 | 5,034 | 952 | 5,609 | 4,530 | 29 | 11,141 |
| RETAIL WHOLESALE AFL-CIO | 5,838 | 4,221 | 1,617 | 4,151 | 11,170 | 343 | 12,185 |
| ROOFERS AFL-CIO | 4,159 | 2,511 | 1,648 | 2,543 | 12,528 | 371 | 9,100 |
| RUBBER WORKERS AFL-CIO | 12,838 | 11,775 | 1,064 | 11,743 | 9,471 | 5,391 | 4,055 |
| SCREEN ACTORS AAA | 11,901 | 11,234 | 667 | 6,781 | 9,447 | 614 | 1,707 |
| SEAFARERS AFL-CIO | 900 | 495 | 405 | 568 | 2,321 | 147 | 18,560 |
| SERVICE EMPLOYEES AFL-CIO | 18,027 | 15,558 | 2,469 | 14,894 | 18,707 | 1 | 3 |
| SERVICE STATION EMPLOYEES IND | 5 | 10 | (5) | 5 | 4 | 1,322 | 3,843 |
| SHEET METAL WORKERS AFL-CIO | 13,265 | 14,435 | (1,170) | 12,475 | 5,165 | 3 | (2) |
| SHEILD OF LABOR ALLIENCES, IND | 70 | 76 | (6) | 70 | 123 | 1 | 122 |
| SHOE CRAFTSMEN IND | 61 | 63 | (2) | 58 | 4 | 0 | 4 |
| SIDEROGRAPHERS AFL-CIO | 0 | 0 | 0 | 0 | 314 | 9 | 306 |
| SOUTHERN LABOR IND | 395 | 376 | 19 | 365 | 79 | 27 | 52 |
| SPECIAL POLICE, IND | 294 | 299 | (5) | 277 | 5,843 | 348 | 5,494 |
| STAGE & PICTURE OPERATORS AFL- | 4,325 | 2,456 | 1,870 | 2,909 | 15,878 | 4,304 | 11,574 |
| STATE COUNTY & MUNI EMPLS AFL- | 39,982 | 38,502 | 1,480 | 36,317 | 227,500 | 12,004 | 215,496 |
| STEELWORKERS AFL-CIO | 153,171 | 122,050 | 31,121 | 123,396 | 258 | 0 | 258 |
| STOVE WORKERS AFL-CIO | 356 | 339 | 18 | 308 | 7,988 | 3,467 | 4,520 |
| TEACHERS AFL-CIO | 24,480 | 21,877 | 2,604 | 20,229 | 160,287 | 5,036 | 155,252 |
| TEAMSTERS IND | 90,389 | 80,428 | 9,961 | 74,584 | 352 | 1 | 352 |
| TELEGRAPHERS AFL-CIO | 627 | 736 | (109) | 577 | 176 | 3 | 172 |
| TELEPHONE EMPLS ACCOUNTING DEP | 166 | 146 | 20 | 153 | 53 | 0 | 53 |
| TELEPHONE GUILD, PENNSYLVANIA, | 160 | 152 | 8 | 158 | 776 | 5 | 771 |
| TELEPHONE WORKERS PENNSYLVANIA | 1,192 | 1,128 | 64 | 1,088 | 5 | 0 | 5 |
| TEXAS UNIONS, FEDERATED, IND | 3 | 3 | 0 | 3 | 3,006 | 99 | 2,906 |
| TEXTILE WORKERS UTWA AFL-CIO | 2,575 | 2,133 | 442 | 2,141 | 22 | 0 | 22 |
| TOOL CRAFTSMEN IND | 28 | 25 | 4 | 24 | 2,934 | 681 | 2,254 |
| TOYS PLAYTHINGS AFL-CIO | 1,075 | 662 | 413 | 730 | 41 | 0 | 41 |
| TRABAJADORES DE PR, CONFEDERAC | 2 | 2 | 0 | 2 | 87 | 59 | 28 |
| TRABAJADORES DE PR, LIBRE FLT | 2 | 8 | (6) | 2 | 165 | 48 | 117 |
| TRABAJADORES INDUST DE PR IND | 135 | 96 | 39 | 99 | 832 | 150 | 681 |
| TRAIN DISPATCHERS AFL-CIO | 781 | 718 | 63 | 667 | 37,998 | 125 | 37,873 |
| TRANSIT UNION AFL-CIO | 10,792 | 8,383 | 2,410 | 7,534 | 3,076 | 7 | 3,069 |
| TRANSPORT WORKERS AFL-CIO | 4,514 | 4,618 | (104) | 3,744 | 48,105 | 7,864 | 40,241 |
| TRANSPORTATION UNION AFL-CIO | 53,145 | 51,883 | 1,262 | 16,359 | 3,418 | 925 | 2,493 |
| TREASURY EMPLOYEES UNION IND | 5,814 | 5,592 | 222 | 4,559 | 970 | 154 | 816 |
| TV & RADIO ARTISTS AAA | 2,492 | 2,745 | (252) | 2,326 | 12,018 | 222 | 11,796 |
| TYPOGRAPHICAL AFL-CIO | 11,597 | 12,073 | (475) | 9,953 | 0 | 12 | 11 |
| UNIDAD GENERAL DE TRABAJADORES | 0 | 2 | (1) | 0 | 1,108 | 1 | 127 |
| UNIVERSITY PROFS AM ASSN IND | 2,598 | 2,792 | (194) | 2,125 | 192 | 235 | (43) |
| UPHOLSTERERS AFL-CIO | 1,465 | 1,535 | (71) | 1,294 | 113 | 2 | 111 |
| UTILITY CO-WORKERS ASN IND | 128 | 174 | (46) | 112 | 20 | 0 | 20 |
| UTILITY EMPLS. ASSU., IND. | 36 | 46 | (10) | 31 | 3,415 | 4 | 3,411 |
| UTILITY WORKERS AFL-CIO | 2,467 | 1,975 | 492 | 1,988 | 32 | 16 | 15 |
| UTILITY WORKERS OF NEW ENGLAND | 116 | 108 | 8 | 115 | 744 | 854 | (110) |
| VARIETY ARTISTS AAA | 409 | 622 | (214) | 54 | 46 | 0 | 45 |
| WATCHMEN IND | 57 | 51 | 7 | 79 | 48 | 0 | 48 |
| WESTERN RAILWAY SUPERVISORS IN | 83 | 77 | 6 | 6 | 33 | 8 | 25 |
| WESTINGHOUSE SALARIED EMPLS IN | 210 | 219 | (9) | 205 | 528 | 91 | 436 |
| WOODWORKERS AFL-CIO | 1,731 | 1,486 | 245 | 1,651 | 788 | 169 | 394 |
| WRITERS GUILD EAST IND | 859 | 887 | (27) | 788 | 2,643 | 153 | 3,902 |
| WRITERS GUILD WEST IND | 3,367 | 2,645 | 723 | 2,643 | 4,055 | | |

Table 4.2 Total Finances of Parent Organizations, 1980 and 1982

ALL PARENT ORGANIZATIONS -- 1982
(191)

| I N C O M E | | |
|------------------------------|------------------|--------------|
| | \$000 | % TOTAL |
| NET DUES AND PER CAPITA | 1,422,945 | 64.8 |
| NET FEES, FINES, ASSESSMENTS | 40,219 | 1.8 |
| NET FROM AFFILIATES | -1,191 | -0.1 |
| FROM MEMBERS ON THEIR BEHALF | 10,894 | 0.5 |
| NET SALE OF SUPPLIES | 483 | 0.0 |
| INTEREST | 281,290 | 12.8 |
| DIVIDENDS | 16,355 | 0.7 |
| RENTS | 20,476 | 0.9 |
| OTHER | 404,562 | 18.4 |
| TOTAL | 2,197,224 | 100.0 |
| NET INCOME: | 323,629 | |
| INCOME FROM MEMBERS: | 1,474,058 | 67.1 |
| OTHER INCOME: | 723,165 | 32.9 |

| A S S E T S | | |
|------------------------|------------------|--------------|
| | \$000 | % TOTAL |
| CASH ON HAND | 988 | 0.0 |
| CASH IN BANKS | 506,408 | 16.4 |
| ACCOUNTS RECEIVABLE | 82,856 | 2.7 |
| LOANS RECEIVABLE | 29,619 | 1.0 |
| US TREASURY SECURITIES | 737,355 | 23.8 |
| MORTGAGE INVESTMENTS | 211,992 | 6.9 |
| OTHER INVESTMENTS | 1,129,003 | 36.5 |
| FIXED ASSETS | 331,862 | 10.7 |
| OTHER ASSETS | 61,713 | 2.0 |
| TOTAL ASSETS | 3,091,798 | 100.0 |

| E X P E N S E S | | | |
|------------------------------|------------------|--------------|--|
| | \$000 | % TOTAL | |
| SALARIES AND BENEFITS | 788,205 | 42.1 | |
| OFFICERS | 74,061 | | |
| EMPLOYEES | 344,201 | | |
| BENEFITS | 369,943 | | |
| OFFICE AND ADMINISTRATIVE | 186,549 | 10.0 | |
| EDUCATIONAL AND PUBLICITY | 56,544 | 3.0 | |
| PROFESSIONAL FEES | 53,855 | 2.9 | |
| CONTRIBUTIONS, GIFTS, GRANTS | 32,960 | 1.8 | |
| TAXES | 204,871 | 10.9 | |
| ON BEHALF OF INDIVID MEMBERS | 11,160 | 0.6 | |
| OTHER | 540,646 | 28.9 | |
| TOTAL | 1,873,596 | 100.0 | |

| L I A B I L I T I E S | | | |
|--------------------------|----------------|--------------|--|
| | \$000 | % TOTAL | |
| ACCOUNTS PAYABLE | 54,327 | 25.4 | |
| LOANS PAYABLE | 33,049 | 15.4 | |
| MORTGAGES PAYABLE | 20,980 | 9.8 | |
| OTHER LIABILITIES | 105,793 | 49.4 | |
| TOTAL LIABILITIES | 214,149 | 100.0 | |
| NET ASSETS | 2,894,367 | | |
| CURRENT RATIO | 15.5 | | |

ALL PARENT ORGANIZATIONS -- 1980
(204)

| I N C O M E | | |
|------------------------------|------------------|--------------|
| | \$000 | % TOTAL |
| NET DUES AND PER CAPITA | 1,307,353 | 71.9 |
| NET FEES, FINES, ASSESSMENTS | 31,736 | 1.7 |
| NET FROM AFFILIATES | -303 | -0.0 |
| FROM MEMBERS ON THEIR BEHALF | 12,102 | 0.7 |
| NET SALE OF SUPPLIES | 740 | 0.0 |
| INTEREST | 166,642 | 9.2 |
| DIVIDENDS | 13,755 | 0.8 |
| RENTS | 16,883 | 0.9 |
| OTHER | 269,355 | 14.8 |
| TOTAL | 1,818,565 | 100.0 |
| NET INCOME: | 158,906 | |
| INCOME FROM MEMBERS: | 1,351,190 | 74.3 |
| OTHER INCOME: | 467,375 | 25.7 |

| A S S E T S | | |
|------------------------|------------------|--------------|
| | \$000 | % TOTAL |
| CASH ON HAND | 1,318 | 0.1 |
| CASH IN BANKS | 382,975 | 15.6 |
| ACCOUNTS RECEIVABLE | 72,557 | 2.9 |
| LOANS RECEIVABLE | 28,264 | 1.1 |
| US TREASURY SECURITIES | 491,833 | 20.0 |
| MORTGAGE INVESTMENTS | 184,166 | 7.5 |
| OTHER INVESTMENTS | 967,298 | 39.3 |
| FIXED ASSETS | 292,311 | 11.9 |
| OTHER ASSETS | 40,458 | 1.6 |
| TOTAL ASSETS | 2,461,180 | 100.0 |

| E X P E N S E S | | | |
|------------------------------|------------------|--------------|--|
| | \$000 | % TOTAL | |
| SALARIES AND BENEFITS | 827,815 | 49.9 | |
| OFFICERS | 67,556 | | |
| EMPLOYEES | 311,545 | | |
| BENEFITS | 448,714 | | |
| OFFICE AND ADMINISTRATIVE | 155,808 | 9.4 | |
| EDUCATIONAL AND PUBLICITY | 48,318 | 2.9 | |
| PROFESSIONAL FEES | 44,994 | 2.7 | |
| CONTRIBUTIONS, GIFTS, GRANTS | 35,486 | 2.1 | |
| TAXES | 157,443 | 9.5 | |
| ON BEHALF OF INDIVID MEMBERS | 11,143 | 0.7 | |
| OTHER | 378,954 | 22.8 | |
| TOTAL | 1,659,659 | 100.0 | |

| L I A B I L I T I E S | | | |
|--------------------------|----------------|--------------|--|
| | \$000 | % TOTAL | |
| ACCOUNTS PAYABLE | 45,082 | 24.6 | |
| LOANS PAYABLE | 19,671 | 10.7 | |
| MORTGAGES PAYABLE | 26,336 | 14.3 | |
| OTHER LIABILITIES | 92,492 | 50.4 | |
| TOTAL LIABILITIES | 183,581 | 100.0 | |
| NET ASSETS | 2,277,269 | | |
| CURRENT RATIO | 15.1 | | |

Table 4.3 1982 Finances of AFL and 50 Largest Parent Organizations, Ranked by Total Assets

AFL-CIO

| I N C O M E | | | E X P E N S E S | | |
|------------------------------|--------|---------|------------------------------|--------|--------|
| | \$000 | % TOTAL | | \$000 | %TOTAL |
| NET DUES AND PER CAPITA | 36,417 | 88.4 | SALARIES AND BENEFITS | 15,066 | 38.0 |
| NET FEES, FINES, ASSESSMENTS | -402 | -1.0 | OFFICERS | 172 | |
| NET FROM AFFILIATES | 0 | 0.0 | EMPLOYEES | 10,390 | |
| FROM MEMBERS ON THEIR BEHALF | 1,924 | 4.7 | BENEFITS | 4,503 | |
| NET SALE OF SUPPLIES | -104 | -0.3 | OFFICE AND ADMINISTRATIVE | 3,791 | 9.6 |
| INTEREST | 392 | 1.0 | EDUCATIONAL AND PUBLICITY | 6,050 | 15.3 |
| DIVIDENDS | 4 | 0.0 | PROFESSIONAL FEES | 1,102 | 2.8 |
| RENTS | 821 | 2.0 | CONTRIBUTIONS, GIFTS, GRANTS | 2,234 | 5.6 |
| OTHER | 2,052 | 5.0 | TAXES | 6,426 | 16.2 |
| TOTAL | 41,207 | 100.0 | ON BEHALF OF INDIVID MEMBERS | 1,758 | 4.4 |
| | | | OTHER | 3,302 | 8.3 |
| NET INCOME: | 1,581 | | TOTAL | 39,626 | 100.0 |
| INCOME FROM MEMBERS: | 37,938 | 92.1 | | | |
| OTHER INCOME: | 3,268 | 7.9 | | | |

| A S S E T S | | |
|------------------------|--------|---------|
| | \$000 | % TOTAL |
| CASH ON HAND | 1 | 0.0 |
| CASH IN BANKS | 736 | 2.5 |
| ACCOUNTS RECEIVABLE | 4,119 | 14.0 |
| LOANS RECEIVABLE | 142 | 0.5 |
| US TREASURY SECURITIES | 2,556 | 8.7 |
| MORTGAGE INVESTMENTS | 736 | 2.5 |
| OTHER INVESTMENTS | 2,215 | 7.5 |
| FIXED ASSETS | 18,361 | 62.5 |
| OTHER ASSETS | 522 | 1.8 |
| TOTAL ASSETS | 29,387 | 100.0 |

| L I A B I L I T I E S | | |
|-----------------------|--------|--------|
| | \$000 | %TOTAL |
| ACCOUNTS PAYABLE | 921 | 40.9 |
| LOANS PAYABLE | 0 | 0.0 |
| MORTGAGES PAYABLE | 0 | 0.0 |
| OTHER LIABILITIES | 1,330 | 59.1 |
| TOTAL LIABILITIES | 2,251 | 100.0 |
| NET ASSETS | 27,136 | |
| CURRENT RATIO | 8.2 | |

AIR LINE PILOTS ASN AFL-CIO

| I N C O M E | | |
|------------------------------|--------|---------|
| | \$000 | % TOTAL |
| NET DUES AND PER CAPITA | 28,998 | 59.7 |
| NET FEES, FINES, ASSESSMENTS | -246 | -0.5 |
| NET FROM AFFILIATES | 0 | 0.0 |
| FROM MEMBERS ON THEIR BEHALF | 0 | 0.0 |
| NET SALE OF SUPPLIES | 0 | 0.0 |
| INTEREST | 1,097 | 2.3 |
| DIVIDENDS | 0 | 0.0 |
| RENTS | 887 | 1.8 |
| OTHER | 17,876 | 36.8 |
| TOTAL | 48,613 | 100.0 |
| NET INCOME: | 4,724 | |
| INCOME FROM MEMBERS: | 28,753 | 59.1 |
| OTHER INCOME: | 19,860 | 40.9 |

| E X P E N S E S | | |
|------------------------------|--------|--------|
| | \$000 | %TOTAL |
| SALARIES AND BENEFITS | 8,179 | 18.6 |
| OFFICERS | 365 | |
| EMPLOYEES | 6,233 | |
| BENEFITS | 1,580 | |
| OFFICE AND ADMINISTRATIVE | 6,279 | 14.3 |
| EDUCATIONAL AND PUBLICITY | 552 | 1.3 |
| PROFESSIONAL FEES | 1,783 | 4.1 |
| CONTRIBUTIONS, GIFTS, GRANTS | 21 | 0.0 |
| TAXES | 3,497 | 8.0 |
| ON BEHALF OF INDIVID MEMBERS | 0 | 0.0 |
| OTHER | 23,578 | 53.7 |
| TOTAL | 43,888 | 100.0 |

| A S S E T S | | |
|------------------------|--------|---------|
| | \$000 | % TOTAL |
| CASH ON HAND | 1 | 0.0 |
| CASH IN BANKS | 150 | 0.5 |
| ACCOUNTS RECEIVABLE | 10,287 | 35.0 |
| LOANS RECEIVABLE | 77 | 0.3 |
| US TREASURY SECURITIES | 2,828 | 9.6 |
| MORTGAGE INVESTMENTS | 0 | 0.0 |
| OTHER INVESTMENTS | 7,561 | 25.7 |
| FIXED ASSETS | 8,098 | 27.6 |
| OTHER ASSETS | 382 | 1.3 |
| TOTAL ASSETS | 29,384 | 100.0 |

| L I A B I L I T I E S | | |
|-----------------------|--------|--------|
| | \$000 | %TOTAL |
| ACCOUNTS PAYABLE | 13,904 | 77.2 |
| LOANS PAYABLE | 0 | 0.0 |
| MORTGAGES PAYABLE | 2,517 | 14.0 |
| OTHER LIABILITIES | 1,586 | 8.8 |
| TOTAL LIABILITIES | 18,008 | 100.0 |
| NET ASSETS | 11,377 | |
| CURRENT RATIO | 1.0 | |

AUTO WORKERS AFL-CIO

| I N C O M E | | |
|------------------------------|---------|---------|
| | \$000 | % TOTAL |
| NET DUES AND PER CAPITA | 175,804 | 48.4 |
| NET FEES, FINES, ASSESSMENTS | 49 | 0.0 |
| NET FROM AFFILIATES | 0 | 0.0 |
| FROM MEMBERS ON THEIR BEHALF | 0 | 0.0 |
| NET SALE OF SUPPLIES | -497 | -0.1 |
| INTEREST | 89,627 | 24.7 |
| DIVIDENDS | 7 | 0.0 |
| RENTS | 60 | 0.0 |
| OTHER | 97,676 | 26.9 |
| TOTAL | 363,223 | 100.0 |
| NET INCOME: | 105,259 | |
| INCOME FROM MEMBERS: | 175,853 | 48.4 |
| OTHER INCOME: | 187,370 | 51.6 |

| A S S E T S | | |
|------------------------|---------|---------|
| | \$000 | % TOTAL |
| CASH ON HAND | 5 | 0.0 |
| CASH IN BANKS | 69,025 | 11.3 |
| ACCOUNTS RECEIVABLE | 0 | 0.0 |
| LOANS RECEIVABLE | 7,437 | 1.2 |
| US TREASURY SECURITIES | 467,900 | 76.6 |
| MORTGAGE INVESTMENTS | 1,509 | 0.2 |
| OTHER INVESTMENTS | 7,385 | 1.2 |
| FIXED ASSETS | 55,352 | 9.1 |
| OTHER ASSETS | 2,030 | 0.3 |
| TOTAL ASSETS | 610,644 | 100.0 |

I N C O M E

| | \$000 | % TOTAL |
|------------------------------|-------|---------|
| NET DUES AND PER CAPITA | 6,262 | 73.3 |
| NET FEES, FINES, ASSESSMENTS | 139 | 1.6 |
| NET FROM AFFILIATES | 0 | 0.0 |
| FROM MEMBERS ON THEIR BEHALF | 0 | 0.0 |
| NET SALE OF SUPPLIES | -45 | -0.5 |
| INTEREST | 944 | 11.0 |
| DIVIDENDS | 426 | 5.0 |
| RENTS | 772 | 9.0 |
| OTHER | 2 | 0.0 |
| TOTAL | 8,545 | 100.0 |
| NET INCOME: | 486 | |
| INCOME FROM MEMBERS: | 6,401 | 74.9 |
| OTHER INCOME: | 2,144 | 25.1 |

A S S E T S

| | \$000 | % TOTAL |
|------------------------|--------|---------|
| CASH ON HAND | 0 | 0.0 |
| CASH IN BANKS | 5,763 | 30.8 |
| ACCOUNTS RECEIVABLE | 573 | 3.1 |
| LOANS RECEIVABLE | 124 | 0.7 |
| US TREASURY SECURITIES | 1 | 0.0 |
| MORTGAGE INVESTMENTS | 113 | 0.6 |
| OTHER INVESTMENTS | 4,489 | 24.0 |
| FIXED ASSETS | 7,468 | 39.9 |
| OTHER ASSETS | 181 | 1.0 |
| TOTAL ASSETS | 18,713 | 100.0 |

E X P E N S E S

| | \$000 | %TOTAL |
|------------------------------|---------|--------|
| SALARIES AND BENEFITS | 87,677 | 34.0 |
| OFFICERS | 1,167 | |
| EMPLOYEES | 32,439 | |
| BENEFITS | 54,070 | |
| OFFICE AND ADMINISTRATIVE | 34,805 | 13.5 |
| EDUCATIONAL AND PUBLICITY | 5,022 | 1.9 |
| PROFESSIONAL FEES | 7,501 | 2.9 |
| CONTRIBUTIONS, GIFTS, GRANTS | 415 | 0.2 |
| TAXES | 28,849 | 11.2 |
| ON BEHALF OF INDIVID MEMBERS | 0 | 0.0 |
| OTHER | 94,190 | 36.5 |
| TOTAL | 257,964 | 100.0 |

L I A B I L I T I E S

| | \$000 | %TOTAL |
|-------------------|---------|--------|
| ACCOUNTS PAYABLE | 67 | 1.5 |
| LOANS PAYABLE | 4,389 | 98.1 |
| MORTGAGES PAYABLE | 0 | 0.0 |
| OTHER LIABILITIES | 17 | 0.4 |
| TOTAL LIABILITIES | 4,474 | 100.0 |
| NET ASSETS | 606,170 | |
| CURRENT RATIO | 122.2 | |

BAKERY WORKERS AFL-CIO

I N C O M E

| | \$000 | % TOTAL |
|------------------------------|-------|---------|
| NET DUES AND PER CAPITA | 6,262 | 73.3 |
| NET FEES, FINES, ASSESSMENTS | 139 | 1.6 |
| NET FROM AFFILIATES | 0 | 0.0 |
| FROM MEMBERS ON THEIR BEHALF | 0 | 0.0 |
| NET SALE OF SUPPLIES | -45 | -0.5 |
| INTEREST | 944 | 11.0 |
| DIVIDENDS | 426 | 5.0 |
| RENTS | 772 | 9.0 |
| OTHER | 2 | 0.0 |
| TOTAL | 8,545 | 100.0 |
| NET INCOME: | 486 | |
| INCOME FROM MEMBERS: | 6,401 | 74.9 |
| OTHER INCOME: | 2,144 | 25.1 |

A S S E T S

| | \$000 | % TOTAL |
|------------------------|--------|---------|
| CASH ON HAND | 0 | 0.0 |
| CASH IN BANKS | 5,763 | 30.8 |
| ACCOUNTS RECEIVABLE | 573 | 3.1 |
| LOANS RECEIVABLE | 124 | 0.7 |
| US TREASURY SECURITIES | 1 | 0.0 |
| MORTGAGE INVESTMENTS | 113 | 0.6 |
| OTHER INVESTMENTS | 4,489 | 24.0 |
| FIXED ASSETS | 7,468 | 39.9 |
| OTHER ASSETS | 181 | 1.0 |
| TOTAL ASSETS | 18,713 | 100.0 |

E X P E N S E S

| | \$000 | %TOTAL |
|------------------------------|-------|--------|
| SALARIES AND BENEFITS | 4,240 | 52.6 |
| OFFICERS | 944 | |
| EMPLOYEES | 2,165 | |
| BENEFITS | 1,131 | |
| OFFICE AND ADMINISTRATIVE | 242 | 3.0 |
| EDUCATIONAL AND PUBLICITY | 102 | 1.3 |
| PROFESSIONAL FEES | 204 | 2.5 |
| CONTRIBUTIONS, GIFTS, GRANTS | 90 | 1.1 |
| TAXES | 1,119 | 13.9 |
| ON BEHALF OF INDIVID MEMBERS | 0 | 0.0 |
| OTHER | 2,108 | 26.2 |
| TOTAL | 8,058 | 100.0 |

L I A B I L I T I E S

| | \$000 | %TOTAL |
|-------------------|--------|--------|
| ACCOUNTS PAYABLE | 87 | 2.3 |
| LOANS PAYABLE | 3,693 | 97.6 |
| MORTGAGES PAYABLE | 0 | 0.0 |
| OTHER LIABILITIES | 4 | 0.1 |
| TOTAL LIABILITIES | 3,783 | 100.0 |
| NET ASSETS | 14,930 | |
| CURRENT RATIO | 1.7 | |

BOILERMAKERS AFL-CIO

| I N C O M E | | |
|------------------------------|--------|---------|
| | \$000 | % TOTAL |
| NET DUES AND PER CAPITA | 15,726 | 72.9 |
| NET FEES, FINES, ASSESSMENTS | 251 | 1.2 |
| NET FROM AFFILIATES | -83 | -0.4 |
| FROM MEMBERS ON THEIR BEHALF | 49 | 0.2 |
| NET SALE OF SUPPLIES | 34 | 0.2 |
| INTEREST | 2,723 | 12.6 |
| DIVIDENDS | 249 | 1.2 |
| RENTS | 951 | 4.4 |
| OTHER | 1,588 | 7.4 |
| TOTAL | 21,570 | 100.0 |
| NET INCOME: | 2,918 | |
| INCOME FROM MEMBERS: | 16,027 | 74.3 |
| OTHER INCOME: | 5,544 | 25.7 |

| A S S E T S | | |
|------------------------|--------|---------|
| | \$000 | % TOTAL |
| CASH ON HAND | 28 | 0.1 |
| CASH IN BANKS | 7,409 | 20.1 |
| ACCOUNTS RECEIVABLE | 31 | 0.1 |
| LOANS RECEIVABLE | 614 | 1.7 |
| US TREASURY SECURITIES | 9,708 | 26.4 |
| MORTGAGE INVESTMENTS | 0 | 0.0 |
| OTHER INVESTMENTS | 16,483 | 44.8 |
| FIXED ASSETS | 2,521 | 6.8 |
| OTHER ASSETS | 25 | 0.1 |
| TOTAL ASSETS | 36,820 | 100.0 |

| E X P E N S E S | | | |
|------------------------------|--------|--------|--|
| | \$000 | %TOTAL | |
| SALARIES AND BENEFITS | 8,005 | 42.9 | |
| OFFICERS | 5,025 | | |
| EMPLOYEES | 1,280 | | |
| BENEFITS | 1,700 | | |
| OFFICE AND ADMINISTRATIVE | 2,103 | 11.3 | |
| EDUCATIONAL AND PUBLICITY | 182 | 1.0 | |
| PROFESSIONAL FEES | 478 | 2.6 | |
| CONTRIBUTIONS, GIFTS, GRANTS | 79 | 0.4 | |
| TAXES | 3,190 | 17.1 | |
| ON BEHALF OF INDIVID MEMBERS | 48 | 0.3 | |
| OTHER | 4,651 | 24.9 | |
| TOTAL | 18,653 | 100.0 | |

| L I A B I L I T I E S | | | |
|-----------------------|--------|--------|--|
| | \$000 | %TOTAL | |
| ACCOUNTS PAYABLE | 0 | 0.0 | |
| LOANS PAYABLE | 0 | 0.0 | |
| MORTGAGES PAYABLE | 0 | 0.0 | |
| OTHER LIABILITIES | 389 | 100.0 | |
| TOTAL LIABILITIES | 389 | 100.0 | |
| NET ASSETS | 36,431 | | |
| CURRENT RATIO | | | |

BRICKLAYERS AFL-CIO

| I N C O M E | | |
|------------------------------|--------|---------|
| | \$000 | % TOTAL |
| NET DUES AND PER CAPITA | 6,784 | 67.9 |
| NET FEES, FINES, ASSESSMENTS | 272 | 2.7 |
| NET FROM AFFILIATES | 0 | 0.0 |
| FROM MEMBERS ON THEIR BEHALF | 0 | 0.0 |
| NET SALE OF SUPPLIES | -8 | -0.1 |
| INTEREST | 1,576 | 15.8 |
| DIVIDENDS | 11 | 0.1 |
| RENTS | 1,124 | 11.3 |
| OTHER | 223 | 2.2 |
| TOTAL | 9,990 | 100.0 |
| NET INCOME: | -1,114 | |
| INCOME FROM MEMBERS: | 7,056 | 70.6 |
| OTHER INCOME: | 2,934 | 29.4 |

| A S S E T S | | |
|------------------------|--------|---------|
| | \$000 | % TOTAL |
| CASH ON HAND | 0 | 0.0 |
| CASH IN BANKS | 2,425 | 9.9 |
| ACCOUNTS RECEIVABLE | 1,587 | 6.5 |
| LOANS RECEIVABLE | 1,010 | 4.1 |
| US TREASURY SECURITIES | 1,534 | 6.2 |
| MORTGAGE INVESTMENTS | 300 | 1.2 |
| OTHER INVESTMENTS | 15,182 | 61.8 |
| FIXED ASSETS | 2,379 | 9.7 |
| OTHER ASSETS | 137 | 0.6 |
| TOTAL ASSETS | 24,553 | 100.0 |

| E X P E N S E S | | | |
|------------------------------|--------|--------|--|
| | \$000 | %TOTAL | |
| SALARIES AND BENEFITS | 6,240 | 56.2 | |
| OFFICERS | 674 | | |
| EMPLOYEES | 1,420 | | |
| BENEFITS | 4,145 | | |
| OFFICE AND ADMINISTRATIVE | 1,552 | 14.0 | |
| EDUCATIONAL AND PUBLICITY | 76 | 0.7 | |
| PROFESSIONAL FEES | 209 | 1.9 | |
| CONTRIBUTIONS, GIFTS, GRANTS | 88 | 0.8 | |
| TAXES | 1,328 | 12.0 | |
| ON BEHALF OF INDIVID MEMBERS | 0 | 0.0 | |
| OTHER | 1,620 | 14.6 | |
| TOTAL | 11,105 | 100.0 | |

| L I A B I L I T I E S | | | |
|-----------------------|--------|--------|--|
| | \$000 | %TOTAL | |
| ACCOUNTS PAYABLE | 901 | 32.2 | |
| LOANS PAYABLE | 1,833 | 65.6 | |
| MORTGAGES PAYABLE | 0 | 0.0 | |
| OTHER LIABILITIES | 62 | 2.2 | |
| TOTAL LIABILITIES | 2,797 | 100.0 | |
| NET ASSETS | 21,757 | | |
| CURRENT RATIO | 2.4 | | |

CARPENTERS AFL-CIO

| I N C O M E | | |
|------------------------------|--------|---------|
| | \$000 | % TOTAL |
| NET DUES AND PER CAPITA | 40,442 | 68.7 |
| NET FEES, FINES, ASSESSMENTS | 597 | 1.0 |
| NET FROM AFFILIATES | 0 | 0.0 |
| FROM MEMBERS ON THEIR BEHALF | 0 | 0.0 |
| NET SALE OF SUPPLIES | 518 | 0.9 |
| INTEREST | 15,158 | 25.8 |
| DIVIDENDS | 29 | 0.1 |
| RENTS | 15 | 0.0 |
| OTHER | 2,099 | 3.6 |
| TOTAL | 58,858 | 100.0 |
| NET INCOME: | 20,067 | |
| INCOME FROM MEMBERS: | 41,039 | 69.7 |
| OTHER INCOME: | 17,819 | 30.3 |

| A S S E T S | | |
|------------------------|---------|---------|
| | \$000 | % TOTAL |
| CASH ON HAND | 3 | 0.0 |
| CASH IN BANKS | 17,674 | 12.2 |
| ACCOUNTS RECEIVABLE | 6,362 | 4.4 |
| LOANS RECEIVABLE | 253 | 0.2 |
| US TREASURY SECURITIES | 6,264 | 4.3 |
| MORTGAGE INVESTMENTS | 1,719 | 1.2 |
| OTHER INVESTMENTS | 97,703 | 67.4 |
| FIXED ASSETS | 7,579 | 5.2 |
| OTHER ASSETS | 7,335 | 5.1 |
| TOTAL ASSETS | 144,891 | 100.0 |

| E X P E N S E S | | | |
|------------------------------|--------|--------|--|
| | \$000 | %TOTAL | |
| SALARIES AND BENEFITS | 27,171 | 70.0 | |
| OFFICERS | 964 | | |
| EMPLOYEES | 7,747 | | |
| BENEFITS | 18,459 | | |
| OFFICE AND ADMINISTRATIVE | 2,175 | 5.6 | |
| EDUCATIONAL AND PUBLICITY | 0 | 0.0 | |
| PROFESSIONAL FEES | 646 | 1.7 | |
| CONTRIBUTIONS, GIFTS, GRANTS | 34 | 0.1 | |
| TAXES | 3,451 | 8.9 | |
| ON BEHALF OF INDIVID MEMBERS | 0 | 0.0 | |
| OTHER | 5,314 | 13.7 | |
| TOTAL | 38,791 | 100.0 | |

| L I A B I L I T I E S | | | |
|-----------------------|---------|--------|--|
| | \$000 | %TOTAL | |
| ACCOUNTS PAYABLE | 163 | 16.0 | |
| LOANS PAYABLE | 0 | 0.0 | |
| MORTGAGES PAYABLE | 0 | 0.0 | |
| OTHER LIABILITIES | 856 | 84.0 | |
| TOTAL LIABILITIES | 1,019 | 100.0 | |
| NET ASSETS | 143,872 | | |
| CURRENT RATIO | 187.4 | | |

CLOTHING & TEXTILE WORKERS AFL

| I N C O M E | | |
|------------------------------|--------|---------|
| | \$000 | % TOTAL |
| NET DUES AND PER CAPITA | 17,200 | 67.2 |
| NET FEES, FINES, ASSESSMENTS | 297 | 1.2 |
| NET FROM AFFILIATES | 0 | 0.0 |
| FROM MEMBERS ON THEIR BEHALF | 0 | 0.0 |
| NET SALE OF SUPPLIES | 48 | 0.2 |
| INTEREST | 560 | 2.2 |
| DIVIDENDS | 3,830 | 15.0 |
| RENTS | 4 | 0.0 |
| OTHER | 3,645 | 14.2 |
| TOTAL | 25,584 | 100.0 |
| NET INCOME: | 609 | |
| INCOME FROM MEMBERS: | 17,496 | 68.4 |
| OTHER INCOME: | 8,088 | 31.6 |

| A S S E T S | | |
|------------------------|--------|---------|
| | \$000 | % TOTAL |
| CASH ON HAND | 1 | 0.0 |
| CASH IN BANKS | 2,015 | 14.6 |
| ACCOUNTS RECEIVABLE | 1,551 | 11.2 |
| LOANS RECEIVABLE | 67 | 0.5 |
| US TREASURY SECURITIES | 125 | 0.9 |
| MORTGAGE INVESTMENTS | 11 | 0.1 |
| OTHER INVESTMENTS | 6,930 | 50.1 |
| FIXED ASSETS | 2,984 | 21.6 |
| OTHER ASSETS | 146 | 1.1 |
| TOTAL ASSETS | 13,830 | 100.0 |

| E X P E N S E S | | | |
|------------------------------|--------|--------|--|
| | \$000 | %TOTAL | |
| SALARIES AND BENEFITS | 13,587 | 54.4 | |
| OFFICERS | 1,167 | | |
| EMPLOYEES | 9,313 | | |
| BENEFITS | 3,106 | | |
| OFFICE AND ADMINISTRATIVE | 2,041 | 8.2 | |
| EDUCATIONAL AND PUBLICITY | 916 | 3.7 | |
| PROFESSIONAL FEES | 370 | 1.5 | |
| CONTRIBUTIONS, GIFTS, GRANTS | 14 | 0.1 | |
| TAXES | 4,016 | 16.1 | |
| ON BEHALF OF INDIVID MEMBERS | 0 | 0.0 | |
| OTHER | 4,032 | 16.1 | |
| TOTAL | 24,976 | 100.0 | |

| L I A B I L I T I E S | | | |
|-----------------------|--------|--------|--|
| | \$000 | %TOTAL | |
| ACCOUNTS PAYABLE | 1,789 | 85.3 | |
| LOANS PAYABLE | 0 | 0.0 | |
| MORTGAGES PAYABLE | 0 | 0.0 | |
| OTHER LIABILITIES | 307 | 14.7 | |
| TOTAL LIABILITIES | 2,096 | 100.0 | |
| NET ASSETS | 11,734 | | |
| CURRENT RATIO | 2.1 | | |

COMMUNICATIONS WORKERS AFL-CIO

| I N C O M E | | |
|------------------------------|--------|---------|
| | \$000 | % TOTAL |
| NET DUES AND PER CAPITA | 50,748 | 87.4 |
| NET FEES, FINES, ASSESSMENTS | 65 | 0.1 |
| NET FROM AFFILIATES | 134 | 0.2 |
| FROM MEMBERS ON THEIR BEHALF | 618 | 1.1 |
| NET SALE OF SUPPLIES | -97 | -0.2 |
| INTEREST | 2,836 | 4.9 |
| DIVIDENDS | 1 | 0.0 |
| RENTS | 907 | 1.6 |
| OTHER | 2,777 | 4.8 |
| TOTAL | 58,086 | 100.0 |
| NET INCOME: | 3,671 | |
| INCOME FROM MEMBERS: | 51,565 | 88.8 |
| OTHER INCOME: | 6,521 | 11.2 |

| A S S E T S | | |
|------------------------|--------|---------|
| | \$000 | % TOTAL |
| CASH ON HAND | 0 | 0.0 |
| CASH IN BANKS | 17,984 | 41.7 |
| ACCOUNTS RECEIVABLE | 192 | 0.4 |
| LOANS RECEIVABLE | 455 | 1.1 |
| US TREASURY SECURITIES | 0 | 0.0 |
| MORTGAGE INVESTMENTS | 281 | 0.7 |
| OTHER INVESTMENTS | 508 | 1.2 |
| FIXED ASSETS | 23,111 | 53.6 |
| OTHER ASSETS | 620 | 1.4 |
| TOTAL ASSETS | 43,150 | 100.0 |

| E X P E N S E S | | | |
|------------------------------|--------|--------|--|
| | \$000 | %TOTAL | |
| SALARIES AND BENEFITS | 20,970 | 38.5 | |
| OFFICERS | 967 | | |
| EMPLOYEES | 12,984 | | |
| BENEFITS | 7,020 | | |
| OFFICE AND ADMINISTRATIVE | 8,269 | 15.2 | |
| EDUCATIONAL AND PUBLICITY | 3,240 | 6.0 | |
| PROFESSIONAL FEES | 4,377 | 8.0 | |
| CONTRIBUTIONS, GIFTS, GRANTS | 308 | 0.6 | |
| TAXES | 7,370 | 13.5 | |
| ON BEHALF OF INDIVID MEMBERS | 478 | 0.9 | |
| OTHER | 9,500 | 17.5 | |
| TOTAL | 54,415 | 100.0 | |

| L I A B I L I T I E S | | | |
|-----------------------|--------|--------|--|
| | \$000 | %TOTAL | |
| ACCOUNTS PAYABLE | 1,102 | 8.8 | |
| LOANS PAYABLE | 0 | 0.0 | |
| MORTGAGES PAYABLE | 8,151 | 65.3 | |
| OTHER LIABILITIES | 3,226 | 25.9 | |
| TOTAL LIABILITIES | 12,480 | 100.0 | |
| NET ASSETS | 30,670 | | |
| CURRENT RATIO | 16.9 | | |

ELECTRICAL WORKERS IBEW AFL-CI

| I N C O M E | | |
|------------------------------|---------|---------|
| | \$000 | % TOTAL |
| NET DUES AND PER CAPITA | 75,700 | 63.7 |
| NET FEES, FINES, ASSESSMENTS | 1,252 | 1.1 |
| NET FROM AFFILIATES | 45 | 0.0 |
| FROM MEMBERS ON THEIR BEHALF | 107 | 0.1 |
| NET SALE OF SUPPLIES | 159 | 0.1 |
| INTEREST | 30,440 | 25.6 |
| DIVIDENDS | 5,404 | 4.5 |
| RENTS | 4,340 | 3.7 |
| OTHER | 1,377 | 1.2 |
| TOTAL | 118,825 | 100.0 |
| NET INCOME: | 29,706 | |
| INCOME FROM MEMBERS: | 77,105 | 64.9 |
| OTHER INCOME: | 41,720 | 35.1 |

| A S S E T S | | |
|------------------------|---------|---------|
| | \$000 | % TOTAL |
| CASH ON HAND | 22 | 0.0 |
| CASH IN BANKS | 37,682 | 9.2 |
| ACCOUNTS RECEIVABLE | 34 | 0.0 |
| LOANS RECEIVABLE | 260 | 0.1 |
| US TREASURY SECURITIES | 4,761 | 1.2 |
| MORTGAGE INVESTMENTS | 182,419 | 44.7 |
| OTHER INVESTMENTS | 150,384 | 36.8 |
| FIXED ASSETS | 32,460 | 8.0 |
| OTHER ASSETS | 151 | 0.0 |
| TOTAL ASSETS | 408,172 | 100.0 |

| E X P E N S E S | | | |
|------------------------------|--------|--------|--|
| | \$000 | %TOTAL | |
| SALARIES AND BENEFITS | 66,188 | 74.3 | |
| OFFICERS | 940 | | |
| EMPLOYEES | 10,637 | | |
| BENEFITS | 54,611 | | |
| OFFICE AND ADMINISTRATIVE | 3,997 | 4.5 | |
| EDUCATIONAL AND PUBLICITY | 101 | 0.1 | |
| PROFESSIONAL FEES | 1,437 | 1.6 | |
| CONTRIBUTIONS, GIFTS, GRANTS | 134 | 0.2 | |
| TAXES | 9,459 | 10.6 | |
| ON BEHALF OF INDIVID MEMBERS | 104 | 0.1 | |
| OTHER | 7,699 | 8.6 | |
| TOTAL | 89,118 | 100.0 | |

| L I A B I L I T I E S | | | |
|-----------------------|---------|--------|--|
| | \$000 | %TOTAL | |
| ACCOUNTS PAYABLE | 279 | 62.4 | |
| LOANS PAYABLE | 0 | 0.0 | |
| MORTGAGES PAYABLE | 0 | 0.0 | |
| OTHER LIABILITIES | 168 | 37.6 | |
| TOTAL LIABILITIES | 447 | 100.0 | |
| NET ASSETS | 407,726 | | |
| CURRENT RATIO | 153.4 | | |

ELECTRICAL WORKERS IUE AFL-CIO

| I N C O M E | | |
|------------------------------|--------|---------|
| | \$000 | % TOTAL |
| NET DUES AND PER CAPITA | 12,935 | 69.6 |
| NET FEES, FINES, ASSESSMENTS | 8 | 0.0 |
| NET FROM AFFILIATES | 0 | 0.0 |
| FROM MEMBERS ON THEIR BEHALF | 0 | 0.0 |
| NET SALE OF SUPPLIES | 0 | 0.0 |
| INTEREST | 4,072 | 21.9 |
| DIVIDENDS | 0 | 0.0 |
| RENTS | 173 | 0.9 |
| OTHER | 1,396 | 7.5 |
| TOTAL | 18,584 | 100.0 |
| NET INCOME: | 4,031 | |
| INCOME FROM MEMBERS: | 12,943 | 69.6 |
| OTHER INCOME: | 5,641 | 30.4 |

| A S S E T S | | |
|------------------------|--------|---------|
| | \$000 | % TOTAL |
| CASH ON HAND | 1 | 0.0 |
| CASH IN BANKS | 21,070 | 59.8 |
| ACCOUNTS RECEIVABLE | 214 | 0.6 |
| LOANS RECEIVABLE | 77 | 0.2 |
| US TREASURY SECURITIES | 3,936 | 11.2 |
| MORTGAGE INVESTMENTS | 0 | 0.0 |
| OTHER INVESTMENTS | 5,985 | 17.0 |
| FIXED ASSETS | 1,240 | 3.5 |
| OTHER ASSETS | 2,682 | 7.6 |
| TOTAL ASSETS | 35,205 | 100.0 |

| I N C O M E | | |
|------------------------------|-------|---------|
| | \$000 | % TOTAL |
| NET DUES AND PER CAPITA | 3,681 | 71.0 |
| NET FEES, FINES, ASSESSMENTS | 10 | 0.2 |
| NET FROM AFFILIATES | 0 | 0.0 |
| FROM MEMBERS ON THEIR BEHALF | 0 | 0.0 |
| NET SALE OF SUPPLIES | -12 | -0.2 |
| INTEREST | 1,288 | 24.8 |
| DIVIDENDS | 0 | 0.0 |
| RENTS | 0 | 0.0 |
| OTHER | 206 | 4.0 |
| TOTAL | 5,185 | 100.0 |
| NET INCOME: | 943 | |
| INCOME FROM MEMBERS: | 3,691 | 71.2 |
| OTHER INCOME: | 1,494 | 28.8 |

| A S S E T S | | |
|------------------------|--------|---------|
| | \$000 | % TOTAL |
| CASH ON HAND | 0 | 0.0 |
| CASH IN BANKS | 3,820 | 29.3 |
| ACCOUNTS RECEIVABLE | 0 | 0.0 |
| LOANS RECEIVABLE | 26 | 0.2 |
| US TREASURY SECURITIES | 8,979 | 68.9 |
| MORTGAGE INVESTMENTS | 0 | 0.0 |
| OTHER INVESTMENTS | 1 | 0.0 |
| FIXED ASSETS | 124 | 1.0 |
| OTHER ASSETS | 73 | 0.6 |
| TOTAL ASSETS | 13,023 | 100.0 |

| E X P E N S E S | | | |
|------------------------------|--------|--------|--|
| | \$000 | %TOTAL | |
| SALARIES AND BENEFITS | 6,909 | 47.5 | |
| OFFICERS | 293 | | |
| EMPLOYEES | 4,383 | | |
| BENEFITS | 2,233 | | |
| OFFICE AND ADMINISTRATIVE | 2,219 | 15.2 | |
| EDUCATIONAL AND PUBLICITY | 365 | 2.5 | |
| PROFESSIONAL FEES | 113 | 0.8 | |
| CONTRIBUTIONS, GIFTS, GRANTS | 56 | 0.4 | |
| TAXES | 2,221 | 15.3 | |
| ON BEHALF OF INDIVID MEMBERS | 0 | 0.0 | |
| OTHER | 2,671 | 18.4 | |
| TOTAL | 14,553 | 100.0 | |

| L I A B I L I T I E S | | | |
|-----------------------|--------|--------|--|
| | \$000 | %TOTAL | |
| ACCOUNTS PAYABLE | 503 | 63.9 | |
| LOANS PAYABLE | 0 | 0.0 | |
| MORTGAGES PAYABLE | 0 | 0.0 | |
| OTHER LIABILITIES | 285 | 36.1 | |
| TOTAL LIABILITIES | 788 | 100.0 | |
| NET ASSETS | 34,417 | | |
| CURRENT RATIO | 50.3 | | |

ELECTRICAL WORKERS UE IND

| E X P E N S E S | | | |
|------------------------------|-------|--------|--|
| | \$000 | %TOTAL | |
| SALARIES AND BENEFITS | 1,854 | 43.7 | |
| OFFICERS | 97 | | |
| EMPLOYEES | 1,570 | | |
| BENEFITS | 187 | | |
| OFFICE AND ADMINISTRATIVE | 126 | 3.0 | |
| EDUCATIONAL AND PUBLICITY | 497 | 11.7 | |
| PROFESSIONAL FEES | 3 | 0.1 | |
| CONTRIBUTIONS, GIFTS, GRANTS | 16 | 0.4 | |
| TAXES | 558 | 13.2 | |
| ON BEHALF OF INDIVID MEMBERS | 0 | 0.0 | |
| OTHER | 1,200 | 28.3 | |
| TOTAL | 4,242 | 100.0 | |

| L I A B I L I T I E S | | | |
|-----------------------|--------|--------|--|
| | \$000 | %TOTAL | |
| ACCOUNTS PAYABLE | 0 | 0.0 | |
| LOANS PAYABLE | 0 | 0.0 | |
| MORTGAGES PAYABLE | 0 | 0.0 | |
| OTHER LIABILITIES | 222 | 100.0 | |
| TOTAL LIABILITIES | 222 | 100.0 | |
| NET ASSETS | 12,801 | | |
| CURRENT RATIO | | | |

ENGINEERS, OPERATING, AFL-CIO

| I N C O M E | | |
|------------------------------|--------|---------|
| | \$000 | % TOTAL |
| NET DUES AND PER CAPITA | 13,868 | 61.3 |
| NET FEES, FINES, ASSESSMENTS | 1,097 | 4.8 |
| NET FROM AFFILIATES | 0 | 0.0 |
| FROM MEMBERS ON THEIR BEHALF | 0 | 0.0 |
| NET SALE OF SUPPLIES | -55 | -0.2 |
| INTEREST | 3,000 | 13.3 |
| DIVIDENDS | 4 | 0.0 |
| RENTS | 283 | 1.3 |
| OTHER | 4,368 | 19.3 |
| TOTAL | 22,619 | 100.0 |
| NET INCOME: | -119 | |
| INCOME FROM MEMBERS: | 14,964 | 66.2 |
| OTHER INCOME: | 7,655 | 33.8 |

| A S S E T S | | |
|------------------------|--------|---------|
| | \$000 | % TOTAL |
| CASH ON HAND | 25 | 0.1 |
| CASH IN BANKS | 925 | 2.5 |
| ACCOUNTS RECEIVABLE | 1,396 | 3.8 |
| LOANS RECEIVABLE | 593 | 1.6 |
| US TREASURY SECURITIES | 10,210 | 28.1 |
| MORTGAGE INVESTMENTS | 130 | 0.4 |
| OTHER INVESTMENTS | 16,893 | 46.5 |
| FIXED ASSETS | 4,931 | 13.6 |
| OTHER ASSETS | 1,211 | 3.3 |
| TOTAL ASSETS | 36,313 | 100.0 |

| I N C O M E | | |
|------------------------------|--------|---------|
| | \$000 | % TOTAL |
| NET DUES AND PER CAPITA | 65,317 | 82.6 |
| NET FEES, FINES, ASSESSMENTS | 1,731 | 2.2 |
| NET FROM AFFILIATES | -18 | -0.0 |
| FROM MEMBERS ON THEIR BEHALF | 6,008 | 7.6 |
| NET SALE OF SUPPLIES | -81 | -0.1 |
| INTEREST | 3,219 | 4.1 |
| DIVIDENDS | 123 | 0.2 |
| RENTS | 427 | 0.5 |
| OTHER | 2,269 | 2.9 |
| TOTAL | 79,094 | 100.0 |
| NET INCOME: | 7,026 | |
| INCOME FROM MEMBERS: | 73,056 | 92.4 |
| OTHER INCOME: | 6,038 | 7.6 |

| A S S E T S | | |
|------------------------|--------|---------|
| | \$000 | % TOTAL |
| CASH ON HAND | 4 | 0.0 |
| CASH IN BANKS | 1,941 | 3.0 |
| ACCOUNTS RECEIVABLE | 12,859 | 20.1 |
| LOANS RECEIVABLE | 1,415 | 2.2 |
| US TREASURY SECURITIES | 10,944 | 17.1 |
| MORTGAGE INVESTMENTS | 1,680 | 2.6 |
| OTHER INVESTMENTS | 22,081 | 34.5 |
| FIXED ASSETS | 12,473 | 19.5 |
| OTHER ASSETS | 522 | 0.8 |
| TOTAL ASSETS | 63,920 | 100.0 |

| E X P E N S E S | | | |
|------------------------------|--------|--------|--|
| | \$000 | %TOTAL | |
| SALARIES AND BENEFITS | 12,132 | 53.4 | |
| OFFICERS | 774 | | |
| EMPLOYEES | 4,491 | | |
| BENEFITS | 6,867 | | |
| OFFICE AND ADMINISTRATIVE | 1,212 | 5.3 | |
| EDUCATIONAL AND PUBLICITY | 1,048 | 4.6 | |
| PROFESSIONAL FEES | 302 | 1.3 | |
| CONTRIBUTIONS, GIFTS, GRANTS | 742 | 3.3 | |
| TAXES | 2,473 | 10.9 | |
| ON BEHALF OF INDIVID MEMBERS | 0 | 0.0 | |
| OTHER | 4,883 | 21.5 | |
| TOTAL | 22,738 | 100.0 | |

| L I A B I L I T I E S | | | |
|-----------------------|--------|--------|--|
| | \$000 | %TOTAL | |
| ACCOUNTS PAYABLE | 106 | 14.2 | |
| LOANS PAYABLE | 0 | 0.0 | |
| MORTGAGES PAYABLE | 0 | 0.0 | |
| OTHER LIABILITIES | 636 | 85.8 | |
| TOTAL LIABILITIES | 741 | 100.0 | |
| NET ASSETS | 35,572 | | |
| CURRENT RATIO | 124.6 | | |

FOOD AND COMMERCIAL WRKRS, AFL

| E X P E N S E S | | | |
|------------------------------|--------|--------|--|
| | \$000 | %TOTAL | |
| SALARIES AND BENEFITS | 44,469 | 61.7 | |
| OFFICERS | 3,293 | | |
| EMPLOYEES | 10,642 | | |
| BENEFITS | 30,533 | | |
| OFFICE AND ADMINISTRATIVE | 4,678 | 6.5 | |
| EDUCATIONAL AND PUBLICITY | 390 | 0.5 | |
| PROFESSIONAL FEES | 792 | 1.1 | |
| CONTRIBUTIONS, GIFTS, GRANTS | 763 | 1.1 | |
| TAXES | 5,939 | 8.2 | |
| ON BEHALF OF INDIVID MEMBERS | 6,507 | 9.0 | |
| OTHER | 8,629 | 12.0 | |
| TOTAL | 72,068 | 100.0 | |

| L I A B I L I T I E S | | | |
|-----------------------|--------|--------|--|
| | \$000 | %TOTAL | |
| ACCOUNTS PAYABLE | 1,018 | 9.5 | |
| LOANS PAYABLE | 839 | 7.8 | |
| MORTGAGES PAYABLE | 2,213 | 20.6 | |
| OTHER LIABILITIES | 6,684 | 62.1 | |
| TOTAL LIABILITIES | 10,755 | 100.0 | |
| NET ASSETS | 53,165 | | |
| CURRENT RATIO | 14.6 | | |

GARMENT WORKERS, LADIES, AFL-C

| I N C O M E | | |
|------------------------------|--------|---------|
| | \$000 | % TOTAL |
| NET DUES AND PER CAPITA | 17,182 | 30.6 |
| NET FEES, FINES, ASSESSMENTS | 81 | 0.1 |
| NET FROM AFFILIATES | 0 | 0.0 |
| FROM MEMBERS ON THEIR BEHALF | 0 | 0.0 |
| NET SALE OF SUPPLIES | 195 | 0.3 |
| INTEREST | 10,650 | 19.0 |
| DIVIDENDS | 0 | 0.0 |
| RENTS | 797 | 1.4 |
| OTHER | 27,210 | 48.5 |
| TOTAL | 56,116 | 100.0 |
| NET INCOME: | 14,273 | |
| INCOME FROM MEMBERS: | 17,264 | 30.8 |
| OTHER INCOME: | 38,852 | 69.2 |

| A S S E T S | | |
|------------------------|---------|---------|
| | \$000 | % TOTAL |
| CASH ON HAND | 81 | 0.1 |
| CASH IN BANKS | 16,389 | 13.0 |
| ACCOUNTS RECEIVABLE | 1,491 | 1.2 |
| LOANS RECEIVABLE | 1,437 | 1.1 |
| US TREASURY SECURITIES | 4,746 | 3.8 |
| MORTGAGE INVESTMENTS | 5,846 | 4.6 |
| OTHER INVESTMENTS | 78,491 | 62.2 |
| FIXED ASSETS | 9,344 | 7.4 |
| OTHER ASSETS | 8,467 | 6.7 |
| TOTAL ASSETS | 126,293 | 100.0 |

| E X P E N S E S | | | |
|------------------------------|--------|-------|--------|
| | \$000 | | %TOTAL |
| SALARIES AND BENEFITS | 18,234 | | 43.6 |
| OFFICERS | 590 | | |
| EMPLOYEES | 12,410 | | |
| BENEFITS | 5,235 | | |
| OFFICE AND ADMINISTRATIVE | 6,084 | 14.5 | |
| EDUCATIONAL AND PUBLICITY | 2,601 | 6.2 | |
| PROFESSIONAL FEES | 1,269 | 3.0 | |
| CONTRIBUTIONS, GIFTS, GRANTS | 1,392 | 3.3 | |
| TAXES | 5,761 | 13.8 | |
| ON BEHALF OF INDIVID MEMBERS | 0 | 0.0 | |
| OTHER | 6,501 | 15.5 | |
| TOTAL | 41,843 | 100.0 | |

| L I A B I L I T I E S | | | |
|-----------------------|---------|--|--------|
| | \$000 | | %TOTAL |
| ACCOUNTS PAYABLE | 0 | | 0.0 |
| LOANS PAYABLE | 2,310 | | 92.6 |
| MORTGAGES PAYABLE | 0 | | 0.0 |
| OTHER LIABILITIES | 185 | | 7.4 |
| TOTAL LIABILITIES | 2,495 | | 100.0 |
| NET ASSETS | 123,798 | | |
| CURRENT RATIO | 10.5 | | |

GLASS, POTTERY, PLASTICS, AND AL

| I N C O M E | | |
|------------------------------|--------|---------|
| | \$000 | % TOTAL |
| NET DUES AND PER CAPITA | 8,971 | 53.6 |
| NET FEES, FINES, ASSESSMENTS | 7 | 0.0 |
| NET FROM AFFILIATES | 0 | 0.0 |
| FROM MEMBERS ON THEIR BEHALF | 0 | 0.0 |
| NET SALE OF SUPPLIES | 7 | 0.0 |
| INTEREST | 2,168 | 13.0 |
| DIVIDENDS | 60 | 0.4 |
| RENTS | 0 | 0.0 |
| OTHER | 5,512 | 33.0 |
| TOTAL | 16,725 | 100.0 |
| NET INCOME: | 10,062 | |
| INCOME FROM MEMBERS: | 8,978 | 53.7 |
| OTHER INCOME: | 7,747 | 46.3 |

| A S S E T S | | |
|------------------------|--------|---------|
| | \$000 | % TOTAL |
| CASH ON HAND | 1 | 0.0 |
| CASH IN BANKS | 1,123 | 4.3 |
| ACCOUNTS RECEIVABLE | 0 | 0.0 |
| LOANS RECEIVABLE | 0 | 0.0 |
| US TREASURY SECURITIES | 506 | 1.9 |
| MORTGAGE INVESTMENTS | 998 | 3.8 |
| OTHER INVESTMENTS | 22,345 | 85.5 |
| FIXED ASSETS | 1,029 | 3.9 |
| OTHER ASSETS | 120 | 0.5 |
| TOTAL ASSETS | 26,123 | 100.0 |

| E X P E N S E S | | | |
|------------------------------|-------|-------|--------|
| | \$000 | | %TOTAL |
| SALARIES AND BENEFITS | 3,074 | | 46.1 |
| OFFICERS | 700 | | |
| EMPLOYEES | 1,334 | | |
| BENEFITS | 1,039 | | |
| OFFICE AND ADMINISTRATIVE | 542 | 8.1 | |
| EDUCATIONAL AND PUBLICITY | 137 | 2.0 | |
| PROFESSIONAL FEES | 182 | 2.7 | |
| CONTRIBUTIONS, GIFTS, GRANTS | 20 | 0.3 | |
| TAXES | 884 | 13.3 | |
| ON BEHALF OF INDIVID MEMBERS | 0 | 0.0 | |
| OTHER | 1,824 | 27.4 | |
| TOTAL | 6,663 | 100.0 | |

| L I A B I L I T I E S | | | |
|-----------------------|--------|--|--------|
| | \$000 | | %TOTAL |
| ACCOUNTS PAYABLE | 0 | | 0.0 |
| LOANS PAYABLE | 0 | | 0.0 |
| MORTGAGES PAYABLE | 0 | | 0.0 |
| OTHER LIABILITIES | 48 | | 100.0 |
| TOTAL LIABILITIES | 48 | | 100.0 |
| NET ASSETS | 26,075 | | |
| CURRENT RATIO | | | |

GRAPHIC ARTS UNION AFL-CIO

| I N C O M E | | |
|------------------------------|-------|---------|
| | \$000 | % TOTAL |
| NET DUES AND PER CAPITA | 6,575 | 66.3 |
| NET FEES, FINES, ASSESSMENTS | 0 | 0.0 |
| NET FROM AFFILIATES | -302 | -3.0 |
| FROM MEMBERS ON THEIR BEHALF | 0 | 0.0 |
| NET SALE OF SUPPLIES | 0 | 0.0 |
| INTEREST | 1,726 | 17.4 |
| DIVIDENDS | 0 | 0.0 |
| RENTS | 1,269 | 12.8 |
| OTHER | 350 | 3.5 |
| TOTAL | 9,919 | 100.0 |
| NET INCOME: | 198 | |
| INCOME FROM MEMBERS: | 6,575 | 66.3 |
| OTHER INCOME: | 3,345 | 33.7 |

| A S S E T S | | |
|------------------------|--------|---------|
| | \$000 | % TOTAL |
| CASH ON HAND | 0 | 0.0 |
| CASH IN BANKS | 927 | 5.1 |
| ACCOUNTS RECEIVABLE | 1,084 | 6.0 |
| LOANS RECEIVABLE | 0 | 0.0 |
| US TREASURY SECURITIES | 1,694 | 9.3 |
| MORTGAGE INVESTMENTS | 0 | 0.0 |
| OTHER INVESTMENTS | 10,484 | 57.7 |
| FIXED ASSETS | 3,185 | 17.5 |
| OTHER ASSETS | 786 | 4.3 |
| TOTAL ASSETS | 18,159 | 100.0 |

| E X P E N S E S | | | |
|------------------------------|-------|--------|--|
| | \$000 | %TOTAL | |
| SALARIES AND BENEFITS | 5,484 | 56.4 | |
| OFFICERS | 2,215 | | |
| EMPLOYEES | 1,121 | | |
| BENEFITS | 2,148 | | |
| OFFICE AND ADMINISTRATIVE | 2,069 | 21.3 | |
| EDUCATIONAL AND PUBLICITY | 246 | 2.5 | |
| PROFESSIONAL FEES | 329 | 3.4 | |
| CONTRIBUTIONS, GIFTS, GRANTS | 4 | 0.0 | |
| TAXES | 272 | 2.8 | |
| ON BEHALF OF INDIVID MEMBERS | 0 | 0.0 | |
| OTHER | 1,618 | 16.6 | |
| TOTAL | 9,721 | 100.0 | |

| L I A B I L I T I E S | | | |
|-----------------------|--------|--------|--|
| | \$000 | %TOTAL | |
| ACCOUNTS PAYABLE | 449 | 33.3 | |
| LOANS PAYABLE | 0 | 0.0 | |
| MORTGAGES PAYABLE | 900 | 66.7 | |
| OTHER LIABILITIES | 0 | 0.0 | |
| TOTAL LIABILITIES | 1,349 | 100.0 | |
| NET ASSETS | 16,810 | | |
| CURRENT RATIO | 8.2 | | |

HOTEL & RESTAURANT EMPLS AFL-C

| I N C O M E | | |
|------------------------------|--------|---------|
| | \$000 | % TOTAL |
| NET DUES AND PER CAPITA | 11,142 | 85.9 |
| NET FEES, FINES, ASSESSMENTS | 780 | 6.0 |
| NET FROM AFFILIATES | 0 | 0.0 |
| FROM MEMBERS ON THEIR BEHALF | 2 | 0.0 |
| NET SALE OF SUPPLIES | -33 | -0.3 |
| INTEREST | 856 | 6.6 |
| DIVIDENDS | 16 | 0.1 |
| RENTS | 0 | 0.0 |
| OTHER | 173 | 1.3 |
| TOTAL | 12,969 | 100.0 |
| NET INCOME: | 1,717 | |
| INCOME FROM MEMBERS: | 11,924 | 91.9 |
| OTHER INCOME: | 1,045 | 8.1 |

| A S S E T S | | |
|------------------------|--------|---------|
| | \$000 | % TOTAL |
| CASH ON HAND | 0 | 0.0 |
| CASH IN BANKS | 5,925 | 39.7 |
| ACCOUNTS RECEIVABLE | 0 | 0.0 |
| LOANS RECEIVABLE | 1,020 | 6.8 |
| US TREASURY SECURITIES | 1,095 | 7.3 |
| MORTGAGE INVESTMENTS | 0 | 0.0 |
| OTHER INVESTMENTS | 4,426 | 29.7 |
| FIXED ASSETS | 2,274 | 15.2 |
| OTHER ASSETS | 178 | 1.2 |
| TOTAL ASSETS | 14,919 | 100.0 |

| E X P E N S E S | | | |
|------------------------------|--------|--------|--|
| | \$000 | %TOTAL | |
| SALARIES AND BENEFITS | 4,821 | 42.8 | |
| OFFICERS | 1,091 | | |
| EMPLOYEES | 2,572 | | |
| BENEFITS | 1,158 | | |
| OFFICE AND ADMINISTRATIVE | 778 | 6.9 | |
| EDUCATIONAL AND PUBLICITY | 1,153 | 10.2 | |
| PROFESSIONAL FEES | 413 | 3.7 | |
| CONTRIBUTIONS, GIFTS, GRANTS | 237 | 2.1 | |
| TAXES | 1,036 | 9.2 | |
| ON BEHALF OF INDIVID MEMBERS | 7 | 0.1 | |
| OTHER | 2,841 | 25.2 | |
| TOTAL | 11,252 | 100.0 | |

| L I A B I L I T I E S | | | |
|-----------------------|--------|--------|--|
| | \$000 | %TOTAL | |
| ACCOUNTS PAYABLE | 0 | 0.0 | |
| LOANS PAYABLE | 1,143 | 88.2 | |
| MORTGAGES PAYABLE | 0 | 0.0 | |
| OTHER LIABILITIES | 154 | 11.8 | |
| TOTAL LIABILITIES | 1,296 | 100.0 | |
| NET ASSETS | 13,623 | | |
| CURRENT RATIO | 7.0 | | |

INDUSTRIAL WORKERS, ALLIED, AF

I N C O M E

| | \$000 | % TOTAL |
|------------------------------|-------|---------|
| NET DUES AND PER CAPITA | 5,587 | 78.9 |
| NET FEES, FINES, ASSESSMENTS | 14 | 0.2 |
| NET FROM AFFILIATES | 0 | 0.0 |
| FROM MEMBERS ON THEIR BEHALF | 0 | 0.0 |
| NET SALE OF SUPPLIES | -21 | -0.3 |
| INTEREST | 1,372 | 19.4 |
| DIVIDENDS | 0 | 0.0 |
| RENTS | 3 | 0.0 |
| OTHER | 107 | 1.5 |
| TOTAL | 7,083 | 100.0 |
| NET INCOME: | 1,657 | |
| INCOME FROM MEMBERS: | 5,600 | 79.1 |
| OTHER INCOME: | 1,482 | 20.9 |

A S S E T S

| | \$000 | % TOTAL |
|------------------------|--------|---------|
| CASH ON HAND | 1 | 0.0 |
| CASH IN BANKS | 6,828 | 56.9 |
| ACCOUNTS RECEIVABLE | 27 | 0.2 |
| LOANS RECEIVABLE | 30 | 0.2 |
| US TREASURY SECURITIES | 4,422 | 36.9 |
| MORTGAGE INVESTMENTS | 0 | 0.0 |
| OTHER INVESTMENTS | 0 | 0.0 |
| FIXED ASSETS | 655 | 5.5 |
| OTHER ASSETS | 29 | 0.2 |
| TOTAL ASSETS | 11,991 | 100.0 |

I N C O M E

| | \$000 | % TOTAL |
|------------------------------|--------|---------|
| NET DUES AND PER CAPITA | 15,837 | 71.2 |
| NET FEES, FINES, ASSESSMENTS | 2,928 | 13.2 |
| NET FROM AFFILIATES | 0 | 0.0 |
| FROM MEMBERS ON THEIR BEHALF | 0 | 0.0 |
| NET SALE OF SUPPLIES | 279 | 1.3 |
| INTEREST | 2,489 | 11.2 |
| DIVIDENDS | 201 | 0.9 |
| RENTS | 0 | 0.0 |
| OTHER | 500 | 2.3 |
| TOTAL | 22,236 | 100.0 |
| NET INCOME: | -2,130 | |
| INCOME FROM MEMBERS: | 18,765 | 84.4 |
| OTHER INCOME: | 3,470 | 15.6 |

A S S E T S

| | \$000 | % TOTAL |
|------------------------|--------|---------|
| CASH ON HAND | 0 | 0.0 |
| CASH IN BANKS | 7,284 | 23.8 |
| ACCOUNTS RECEIVABLE | 0 | 0.0 |
| LOANS RECEIVABLE | 0 | 0.0 |
| US TREASURY SECURITIES | 3,041 | 9.9 |
| MORTGAGE INVESTMENTS | 0 | 0.0 |
| OTHER INVESTMENTS | 17,551 | 57.4 |
| FIXED ASSETS | 1,967 | 6.4 |
| OTHER ASSETS | 728 | 2.4 |
| TOTAL ASSETS | 30,571 | 100.0 |

E X P E N S E S

| | \$000 | % TOTAL |
|------------------------------|-------|---------|
| SALARIES AND BENEFITS | 3,184 | 58.7 |
| OFFICERS | 324 | |
| EMPLOYEES | 1,941 | |
| BENEFITS | 919 | |
| OFFICE AND ADMINISTRATIVE | 542 | 10.0 |
| EDUCATIONAL AND PUBLICITY | 405 | 7.5 |
| PROFESSIONAL FEES | 155 | 2.9 |
| CONTRIBUTIONS, GIFTS, GRANTS | 15 | 0.3 |
| TAXES | 1,099 | 20.3 |
| ON BEHALF OF INDIVID MEMBERS | 0 | 0.0 |
| OTHER | 47 | 0.9 |
| TOTAL | 5,426 | 100.0 |

L I A B I L I T I E S

| | \$000 | % TOTAL |
|-------------------|--------|---------|
| ACCOUNTS PAYABLE | 0 | 0.0 |
| LOANS PAYABLE | 11 | 0.2 |
| MORTGAGES PAYABLE | 0 | 0.0 |
| OTHER LIABILITIES | 6,799 | 99.8 |
| TOTAL LIABILITIES | 6,810 | 100.0 |
| NET ASSETS | 5,181 | |
| CURRENT RATIO | 1030.2 | |

IRON WORKERS AFL-CIO

E X P E N S E S

| | \$000 | % TOTAL |
|------------------------------|--------|---------|
| SALARIES AND BENEFITS | 12,916 | 53.0 |
| OFFICERS | 764 | |
| EMPLOYEES | 5,434 | |
| BENEFITS | 6,717 | |
| OFFICE AND ADMINISTRATIVE | 2,761 | 11.3 |
| EDUCATIONAL AND PUBLICITY | 623 | 2.6 |
| PROFESSIONAL FEES | 496 | 2.0 |
| CONTRIBUTIONS, GIFTS, GRANTS | 167 | 0.7 |
| TAXES | 2,477 | 10.2 |
| ON BEHALF OF INDIVID MEMBERS | 0 | 0.0 |
| OTHER | 4,925 | 20.2 |
| TOTAL | 24,365 | 100.0 |

L I A B I L I T I E S

| | \$000 | % TOTAL |
|-------------------|--------|---------|
| ACCOUNTS PAYABLE | 0 | 0.0 |
| LOANS PAYABLE | 0 | 0.0 |
| MORTGAGES PAYABLE | 0 | 0.0 |
| OTHER LIABILITIES | 51 | 100.0 |
| TOTAL LIABILITIES | 51 | 100.0 |
| NET ASSETS | 30,521 | |
| CURRENT RATIO | | |

LABORERS AFL-CIO

| I N C O M E | | |
|------------------------------|--------|---------|
| | \$000 | % TOTAL |
| NET DUES AND PER CAPITA | 20,206 | 71.4 |
| NET FEES, FINES, ASSESSMENTS | 1,134 | 4.0 |
| NET FROM AFFILIATES | 0 | 0.0 |
| FROM MEMBERS ON THEIR BEHALF | 0 | 0.0 |
| NET SALE OF SUPPLIES | 71 | 0.3 |
| INTEREST | 5,433 | 19.2 |
| DIVIDENDS | 0 | 0.0 |
| RENTS | 398 | 1.4 |
| OTHER | 1,045 | 3.7 |
| TOTAL | 28,286 | 100.0 |
| NET INCOME: | 8,026 | |
| INCOME FROM MEMBERS: | 21,339 | 75.4 |
| OTHER INCOME: | 6,946 | 24.6 |

| A S S E T S | | |
|------------------------|--------|---------|
| | \$000 | % TOTAL |
| CASH ON HAND | 0 | 0.0 |
| CASH IN BANKS | 6,045 | 9.6 |
| ACCOUNTS RECEIVABLE | 338 | 0.5 |
| LOANS RECEIVABLE | 5 | 0.0 |
| US TREASURY SECURITIES | 0 | 0.0 |
| MORTGAGE INVESTMENTS | 1,036 | 1.7 |
| OTHER INVESTMENTS | 51,667 | 82.3 |
| FIXED ASSETS | 3,599 | 5.7 |
| OTHER ASSETS | 82 | 0.1 |
| TOTAL ASSETS | 62,772 | 100.0 |

| E X P E N S E S | | | |
|------------------------------|-------|--------|--------|
| | | \$000 | %TOTAL |
| SALARIES AND BENEFITS | | 8,616 | 42.5 |
| OFFICERS | 595 | | |
| EMPLOYEES | 4,776 | | |
| BENEFITS | 3,246 | | |
| OFFICE AND ADMINISTRATIVE | | 1,402 | 6.9 |
| EDUCATIONAL AND PUBLICITY | | 676 | 3.3 |
| PROFESSIONAL FEES | | 1,719 | 8.5 |
| CONTRIBUTIONS, GIFTS, GRANTS | | 29 | 0.1 |
| TAXES | | 2,646 | 13.1 |
| ON BEHALF OF INDIVID MEMBERS | | 0 | 0.0 |
| OTHER | | 5,171 | 25.5 |
| TOTAL | | 20,260 | 100.0 |

| L I A B I L I T I E S | | | |
|-----------------------|--|--------|--------|
| | | \$000 | %TOTAL |
| ACCOUNTS PAYABLE | | 231 | 80.6 |
| LOANS PAYABLE | | 0 | 0.0 |
| MORTGAGES PAYABLE | | 0 | 0.0 |
| OTHER LIABILITIES | | 56 | 19.4 |
| TOTAL LIABILITIES | | 287 | 100.0 |
| NET ASSETS | | 62,485 | |
| CURRENT RATIO | | 27.6 | |

LETTER CARRIERS, NATL ASN, AFL

| I N C O M E | | |
|------------------------------|--------|---------|
| | \$000 | % TOTAL |
| NET DUES AND PER CAPITA | 12,320 | 86.8 |
| NET FEES, FINES, ASSESSMENTS | -682 | -4.8 |
| NET FROM AFFILIATES | 92 | 0.6 |
| FROM MEMBERS ON THEIR BEHALF | 0 | 0.0 |
| NET SALE OF SUPPLIES | 80 | 0.6 |
| INTEREST | 506 | 3.6 |
| DIVIDENDS | 79 | 0.6 |
| RENTS | 1,114 | 7.8 |
| OTHER | 690 | 4.9 |
| TOTAL | 14,199 | 100.0 |
| NET INCOME: | 1,196 | |
| INCOME FROM MEMBERS: | 11,730 | 82.6 |
| OTHER INCOME: | 2,469 | 17.4 |

| A S S E T S | | |
|------------------------|--------|---------|
| | \$000 | % TOTAL |
| CASH ON HAND | 0 | 0.0 |
| CASH IN BANKS | 314 | 3.0 |
| ACCOUNTS RECEIVABLE | 1,098 | 10.5 |
| LOANS RECEIVABLE | 0 | 0.0 |
| US TREASURY SECURITIES | 0 | 0.0 |
| MORTGAGE INVESTMENTS | 0 | 0.0 |
| OTHER INVESTMENTS | 4,703 | 45.2 |
| FIXED ASSETS | 4,128 | 39.6 |
| OTHER ASSETS | 170 | 1.6 |
| TOTAL ASSETS | 10,414 | 100.0 |

| E X P E N S E S | | | |
|------------------------------|-------|--------|--------|
| | | \$000 | %TOTAL |
| SALARIES AND BENEFITS | | 4,416 | 34.0 |
| OFFICERS | 1,503 | | |
| EMPLOYEES | 2,163 | | |
| BENEFITS | 749 | | |
| OFFICE AND ADMINISTRATIVE | | 2,591 | 19.9 |
| EDUCATIONAL AND PUBLICITY | | 2,533 | 19.5 |
| PROFESSIONAL FEES | | 532 | 4.1 |
| CONTRIBUTIONS, GIFTS, GRANTS | | 13 | 0.1 |
| TAXES | | 1,631 | 12.5 |
| ON BEHALF OF INDIVID MEMBERS | | 201 | 1.5 |
| OTHER | | 1,086 | 8.3 |
| TOTAL | | 13,003 | 100.0 |

| L I A B I L I T I E S | | | |
|-----------------------|--|-------|--------|
| | | \$000 | %TOTAL |
| ACCOUNTS PAYABLE | | 681 | 77.2 |
| LOANS PAYABLE | | 0 | 0.0 |
| MORTGAGES PAYABLE | | 0 | 0.0 |
| OTHER LIABILITIES | | 201 | 22.8 |
| TOTAL LIABILITIES | | 881 | 100.0 |
| NET ASSETS | | 9,533 | |
| CURRENT RATIO | | 2.1 | |

LOCAL 1115 JOINT BOARD IND

I N C O M E

| | \$000 | % TOTAL |
|------------------------------|-------|---------|
| NET DUES AND PER CAPITA | 1,945 | 44.7 |
| NET FEES, FINES, ASSESSMENTS | 151 | 3.5 |
| NET FROM AFFILIATES | 0 | 0.0 |
| FROM MEMBERS ON THEIR BEHALF | 0 | 0.0 |
| NET SALE OF SUPPLIES | 0 | 0.0 |
| INTEREST | 414 | 9.5 |
| DIVIDENDS | 439 | 10.1 |
| RENTS | 0 | 0.0 |
| OTHER | 1,402 | 32.2 |
| TOTAL | 4,352 | 100.0 |
| NET INCOME: | 2,034 | |
| INCOME FROM MEMBERS: | 2,096 | 48.2 |
| OTHER INCOME: | 2,256 | 51.8 |

E X P E N S E S

| | \$000 | %TOTAL |
|------------------------------|-------|--------|
| SALARIES AND BENEFITS | 1,534 | 66.2 |
| OFFICERS | 246 | |
| EMPLOYEES | 365 | |
| BENEFITS | 923 | |
| OFFICE AND ADMINISTRATIVE | 193 | 8.3 |
| EDUCATIONAL AND PUBLICITY | 73 | 3.2 |
| PROFESSIONAL FEES | 179 | 7.7 |
| CONTRIBUTIONS, GIFTS, GRANTS | 4 | 0.2 |
| TAXES | 206 | 8.9 |
| ON BEHALF OF INDIVID MEMBERS | 0 | 0.0 |
| OTHER | 129 | 5.5 |
| TOTAL | 2,318 | 100.0 |

A S S E T S

| | \$000 | % TOTAL |
|------------------------|--------|---------|
| CASH ON HAND | 0 | 0.0 |
| CASH IN BANKS | 1,976 | 18.4 |
| ACCOUNTS RECEIVABLE | 87 | 0.8 |
| LOANS RECEIVABLE | 0 | 0.0 |
| US TREASURY SECURITIES | 0 | 0.0 |
| MORTGAGE INVESTMENTS | 0 | 0.0 |
| OTHER INVESTMENTS | 4,647 | 43.2 |
| FIXED ASSETS | 3,182 | 29.6 |
| OTHER ASSETS | 874 | 8.1 |
| TOTAL ASSETS | 10,766 | 100.0 |

L I A B I L I T I E S

| | \$000 | %TOTAL |
|-------------------|-------|--------|
| ACCOUNTS PAYABLE | 35 | 98.8 |
| LOANS PAYABLE | 0 | 0.0 |
| MORTGAGES PAYABLE | 0 | 0.0 |
| OTHER LIABILITIES | 0 | 1.2 |
| TOTAL LIABILITIES | 36 | 100.0 |

| | |
|---------------|--------|
| NET ASSETS | 10,730 |
| CURRENT RATIO | 58.5 |

LONGSHOREMENS ASN AFL-CIO

I N C O M E

| | \$000 | % TOTAL |
|------------------------------|--------|---------|
| NET DUES AND PER CAPITA | 5,591 | 51.6 |
| NET FEES, FINES, ASSESSMENTS | 2,812 | 26.0 |
| NET FROM AFFILIATES | 0 | 0.0 |
| FROM MEMBERS ON THEIR BEHALF | 0 | 0.0 |
| NET SALE OF SUPPLIES | -7 | -0.1 |
| INTEREST | 2,401 | 22.2 |
| DIVIDENDS | 0 | 0.0 |
| RENTS | 0 | 0.0 |
| OTHER | 24 | 0.2 |
| TOTAL | 10,828 | 100.0 |
| NET INCOME: | 5,139 | |
| INCOME FROM MEMBERS: | 8,403 | 77.6 |
| OTHER INCOME: | 2,425 | 22.4 |

E X P E N S E S

| | \$000 | %TOTAL |
|------------------------------|-------|--------|
| SALARIES AND BENEFITS | 2,586 | 45.5 |
| OFFICERS | 973 | |
| EMPLOYEES | 884 | |
| BENEFITS | 729 | |
| OFFICE AND ADMINISTRATIVE | 551 | 9.7 |
| EDUCATIONAL AND PUBLICITY | 35 | 0.6 |
| PROFESSIONAL FEES | 582 | 10.2 |
| CONTRIBUTIONS, GIFTS, GRANTS | 131 | 2.3 |
| TAXES | 1,126 | 19.8 |
| ON BEHALF OF INDIVID MEMBERS | 0 | 0.0 |
| OTHER | 685 | 12.0 |
| TOTAL | 5,689 | 100.0 |

A S S E T S

| | \$000 | % TOTAL |
|------------------------|--------|---------|
| CASH ON HAND | 0 | 0.0 |
| CASH IN BANKS | 6,865 | 27.8 |
| ACCOUNTS RECEIVABLE | 0 | 0.0 |
| LOANS RECEIVABLE | 7 | 0.0 |
| US TREASURY SECURITIES | 17,680 | 71.5 |
| MORTGAGE INVESTMENTS | 0 | 0.0 |
| OTHER INVESTMENTS | 1 | 0.0 |
| FIXED ASSETS | 156 | 0.6 |
| OTHER ASSETS | 15 | 0.1 |
| TOTAL ASSETS | 24,724 | 100.0 |

L I A B I L I T I E S

| | \$000 | %TOTAL |
|-------------------|-------|--------|
| ACCOUNTS PAYABLE | 0 | . |
| LOANS PAYABLE | 0 | . |
| MORTGAGES PAYABLE | 0 | . |
| OTHER LIABILITIES | 0 | . |
| TOTAL LIABILITIES | 0 | . |

| | |
|---------------|--------|
| NET ASSETS | 24,724 |
| CURRENT RATIO | |

MACHINISTS AFL-CIO

| I N C O M E | | |
|------------------------------|--------|---------|
| | \$000 | % TOTAL |
| NET DUES AND PER CAPITA | 69,976 | 81.2 |
| NET FEES, FINES, ASSESSMENTS | 0 | 0.0 |
| NET FROM AFFILIATES | 0 | 0.0 |
| FROM MEMBERS ON THEIR BEHALF | 239 | 0.3 |
| NET SALE OF SUPPLIES | -18 | -0.0 |
| INTEREST | 9,360 | 10.9 |
| DIVIDENDS | 2,413 | 2.8 |
| RENTS | 2,463 | 2.9 |
| OTHER | 1,691 | 2.0 |
| TOTAL | 86,140 | 100.0 |
| NET INCOME: | 16,404 | |
| INCOME FROM MEMBERS: | 70,214 | 81.5 |
| OTHER INCOME: | 15,926 | 18.5 |

| A S S E T S | | |
|------------------------|---------|---------|
| | \$000 | % TOTAL |
| CASH ON HAND | 430 | 0.3 |
| CASH IN BANKS | 51,940 | 32.7 |
| ACCOUNTS RECEIVABLE | 6,497 | 4.1 |
| LOANS RECEIVABLE | 517 | 0.3 |
| US TREASURY SECURITIES | 0 | 0.0 |
| MORTGAGE INVESTMENTS | 482 | 0.3 |
| OTHER INVESTMENTS | 86,758 | 54.6 |
| FIXED ASSETS | 11,768 | 7.4 |
| OTHER ASSETS | 415 | 0.3 |
| TOTAL ASSETS | 158,807 | 100.0 |

| E X P E N S E S | | | |
|------------------------------|--------|--------|--|
| | \$000 | %TOTAL | |
| SALARIES AND BENEFITS | 32,688 | 46.9 | |
| OFFICERS | 657 | | |
| EMPLOYEES | 14,325 | | |
| BENEFITS | 17,706 | | |
| OFFICE AND ADMINISTRATIVE | 3,896 | 5.6 | |
| EDUCATIONAL AND PUBLICITY | 1,405 | 2.0 | |
| PROFESSIONAL FEES | 1,179 | 1.7 | |
| CONTRIBUTIONS, GIFTS, GRANTS | 745 | 1.1 | |
| TAXES | 9,912 | 14.2 | |
| ON BEHALF OF INDIVID MEMBERS | 189 | 0.3 | |
| OTHER | 19,739 | 28.3 | |
| TOTAL | 69,736 | 100.0 | |

| L I A B I L I T I E S | | | |
|-----------------------|---------|--------|--|
| | \$000 | %TOTAL | |
| ACCOUNTS PAYABLE | 16 | 0.2 | |
| LOANS PAYABLE | 0 | 0.0 | |
| MORTGAGES PAYABLE | 0 | 0.0 | |
| OTHER LIABILITIES | 9,527 | 99.8 | |
| TOTAL LIABILITIES | 9,544 | 100.0 | |
| NET ASSETS | 149,263 | | |
| CURRENT RATIO | 3605.3 | | |

MAINTENANCE OF WAY EMPLS AFL-C

| I N C O M E | | |
|------------------------------|--------|---------|
| | \$000 | % TOTAL |
| NET DUES AND PER CAPITA | 5,366 | 28.1 |
| NET FEES, FINES, ASSESSMENTS | 38 | 0.2 |
| NET FROM AFFILIATES | -92 | -0.5 |
| FROM MEMBERS ON THEIR BEHALF | 0 | 0.0 |
| NET SALE OF SUPPLIES | -1 | -0.0 |
| INTEREST | 2,878 | 15.1 |
| DIVIDENDS | 4 | 0.0 |
| RENTS | 0 | 0.0 |
| OTHER | 10,832 | 56.7 |
| TOTAL | 19,117 | 100.0 |
| NET INCOME: | 1,922 | |
| INCOME FROM MEMBERS: | 5,404 | 28.3 |
| OTHER INCOME: | 13,713 | 71.7 |

| A S S E T S | | |
|------------------------|--------|---------|
| | \$000 | % TOTAL |
| CASH ON HAND | 1 | 0.0 |
| CASH IN BANKS | 1,864 | 5.1 |
| ACCOUNTS RECEIVABLE | 1,247 | 3.4 |
| LOANS RECEIVABLE | 0 | 0.0 |
| US TREASURY SECURITIES | 33,176 | 90.9 |
| MORTGAGE INVESTMENTS | 0 | 0.0 |
| OTHER INVESTMENTS | 23 | 0.1 |
| FIXED ASSETS | 172 | 0.5 |
| OTHER ASSETS | 30 | 0.1 |
| TOTAL ASSETS | 36,512 | 100.0 |

| E X P E N S E S | | | |
|------------------------------|--------|--------|--|
| | \$000 | %TOTAL | |
| SALARIES AND BENEFITS | 2,982 | 17.3 | |
| OFFICERS | 513 | | |
| EMPLOYEES | 1,362 | | |
| BENEFITS | 1,107 | | |
| OFFICE AND ADMINISTRATIVE | 175 | 1.0 | |
| EDUCATIONAL AND PUBLICITY | 0 | 0.0 | |
| PROFESSIONAL FEES | 350 | 2.0 | |
| CONTRIBUTIONS, GIFTS, GRANTS | 9 | 0.0 | |
| TAXES | 1,286 | 7.5 | |
| ON BEHALF OF INDIVID MEMBERS | 0 | 0.0 | |
| OTHER | 12,486 | 72.6 | |
| TOTAL | 17,195 | 100.0 | |

| L I A B I L I T I E S | | | |
|-----------------------|--------|--------|--|
| | \$000 | %TOTAL | |
| ACCOUNTS PAYABLE | 1,833 | 17.8 | |
| LOANS PAYABLE | 0 | 0.0 | |
| MORTGAGES PAYABLE | 0 | 0.0 | |
| OTHER LIABILITIES | 8,487 | 82.2 | |
| TOTAL LIABILITIES | 10,319 | 100.0 | |
| NET ASSETS | 26,193 | | |
| CURRENT RATIO | 19.8 | | |

MASTERS MATES & PILOTS ILA

| I N C O M E | | |
|------------------------------|-------|---------|
| | \$000 | % TOTAL |
| NET DUES AND PER CAPITA | 6,110 | 67.2 |
| NET FEES, FINES, ASSESSMENTS | 1,107 | 12.2 |
| NET FROM AFFILIATES | 0 | 0.0 |
| FROM MEMBERS ON THEIR BEHALF | 0 | 0.0 |
| NET SALE OF SUPPLIES | 0 | 0.0 |
| INTEREST | 631 | 6.9 |
| DIVIDENDS | 0 | 0.0 |
| RENTS | 41 | 0.5 |
| OTHER | 1,204 | 13.2 |
| TOTAL | 9,093 | 100.0 |
| NET INCOME: | 690 | |
| INCOME FROM MEMBERS: | 7,218 | 79.4 |
| OTHER INCOME: | 1,876 | 20.6 |

| A S S E T S | | |
|------------------------|-------|---------|
| | \$000 | % TOTAL |
| CASH ON HAND | 4 | 0.0 |
| CASH IN BANKS | 4,872 | 55.1 |
| ACCOUNTS RECEIVABLE | 0 | 0.0 |
| LOANS RECEIVABLE | 1,208 | 13.7 |
| US TREASURY SECURITIES | 0 | 0.0 |
| MORTGAGE INVESTMENTS | 0 | 0.0 |
| OTHER INVESTMENTS | 2,480 | 28.0 |
| FIXED ASSETS | 157 | 1.8 |
| OTHER ASSETS | 122 | 1.4 |
| TOTAL ASSETS | 8,843 | 100.0 |

| E X P E N S E S | | |
|------------------------------|-------|--------|
| | \$000 | %TOTAL |
| SALARIES AND BENEFITS | 3,806 | 45.3 |
| OFFICERS | 973 | |
| EMPLOYEES | 1,692 | |
| BENEFITS | 1,141 | |
| OFFICE AND ADMINISTRATIVE | 1,698 | 20.2 |
| EDUCATIONAL AND PUBLICITY | 201 | 2.4 |
| PROFESSIONAL FEES | 761 | 9.1 |
| CONTRIBUTIONS, GIFTS, GRANTS | 58 | 0.7 |
| TAXES | 1,235 | 14.7 |
| ON BEHALF OF INDIVID MEMBERS | 0 | 0.0 |
| OTHER | 645 | 7.7 |
| TOTAL | 8,403 | 100.0 |

| L I A B I L I T I E S | | |
|-----------------------|-------|--------|
| | \$000 | %TOTAL |
| ACCOUNTS PAYABLE | 0 | 0.0 |
| LOANS PAYABLE | 500 | 73.4 |
| MORTGAGES PAYABLE | 0 | 0.0 |
| OTHER LIABILITIES | 181 | 26.6 |
| TOTAL LIABILITIES | 681 | 100.0 |
| NET ASSETS | 8,162 | |
| CURRENT RATIO | 12.2 | |

MINE WORKERS, UNITED, IND

| I N C O M E | | |
|------------------------------|--------|---------|
| | \$000 | % TOTAL |
| NET DUES AND PER CAPITA | 16,227 | 77.8 |
| NET FEES, FINES, ASSESSMENTS | 2,612 | 12.5 |
| NET FROM AFFILIATES | 0 | 0.0 |
| FROM MEMBERS ON THEIR BEHALF | 0 | 0.0 |
| NET SALE OF SUPPLIES | 4 | 0.0 |
| INTEREST | 506 | 2.4 |
| DIVIDENDS | 1,267 | 6.1 |
| RENTS | 96 | 0.5 |
| OTHER | 157 | 0.8 |
| TOTAL | 20,868 | 100.0 |
| NET INCOME: | -2,023 | |
| INCOME FROM MEMBERS: | 18,839 | 90.3 |
| OTHER INCOME: | 2,029 | 9.7 |

| A S S E T S | | |
|------------------------|--------|---------|
| | \$000 | % TOTAL |
| CASH ON HAND | 1 | 0.0 |
| CASH IN BANKS | 380 | 0.7 |
| ACCOUNTS RECEIVABLE | 551 | 1.0 |
| LOANS RECEIVABLE | 216 | 0.4 |
| US TREASURY SECURITIES | 0 | 0.0 |
| MORTGAGE INVESTMENTS | 0 | 0.0 |
| OTHER INVESTMENTS | 48,721 | 88.4 |
| FIXED ASSETS | 5,238 | 9.5 |
| OTHER ASSETS | 29 | 0.1 |
| TOTAL ASSETS | 55,137 | 100.0 |

| E X P E N S E S | | |
|------------------------------|--------|--------|
| | \$000 | %TOTAL |
| SALARIES AND BENEFITS | 13,089 | 57.2 |
| OFFICERS | 1,505 | |
| EMPLOYEES | 7,690 | |
| BENEFITS | 3,894 | |
| OFFICE AND ADMINISTRATIVE | 3,419 | 14.9 |
| EDUCATIONAL AND PUBLICITY | 700 | 3.1 |
| PROFESSIONAL FEES | 633 | 2.8 |
| CONTRIBUTIONS, GIFTS, GRANTS | 395 | 1.7 |
| TAXES | 3,732 | 16.3 |
| ON BEHALF OF INDIVID MEMBERS | 0 | 0.0 |
| OTHER | 924 | 4.0 |
| TOTAL | 22,892 | 100.0 |

| L I A B I L I T I E S | | |
|-----------------------|--------|--------|
| | \$000 | %TOTAL |
| ACCOUNTS PAYABLE | 613 | 3.3 |
| LOANS PAYABLE | 4,638 | 24.7 |
| MORTGAGES PAYABLE | 0 | 0.0 |
| OTHER LIABILITIES | 13,487 | 72.0 |
| TOTAL LIABILITIES | 18,738 | 100.0 |
| NET ASSETS | 36,399 | |
| CURRENT RATIO | 0.2 | |

MOLDERS AFL-CIO

| I N C O M E | | |
|------------------------------|-------|---------|
| | \$000 | % TOTAL |
| NET DUES AND PER CAPITA | 5,142 | 87.3 |
| NET FEES, FINES, ASSESSMENTS | 0 | 0.0 |
| NET FROM AFFILIATES | 0 | 0.0 |
| FROM MEMBERS ON THEIR BEHALF | 0 | 0.0 |
| NET SALE OF SUPPLIES | 3 | 0.1 |
| INTEREST | 486 | 8.2 |
| DIVIDENDS | 201 | 3.4 |
| RENTS | 34 | 0.6 |
| OTHER | 23 | 0.4 |
| TOTAL | 5,889 | 100.0 |
| NET INCOME: | 1,478 | |
| INCOME FROM MEMBERS: | 5,142 | 87.3 |
| OTHER INCOME: | 748 | 12.7 |

| A S S E T S | | |
|------------------------|--------|---------|
| | \$000 | % TOTAL |
| CASH ON HAND | 0 | 0.0 |
| CASH IN BANKS | 526 | 3.5 |
| ACCOUNTS RECEIVABLE | 0 | 0.0 |
| LOANS RECEIVABLE | 0 | 0.0 |
| US TREASURY SECURITIES | 89 | 0.6 |
| MORTGAGE INVESTMENTS | 0 | 0.0 |
| OTHER INVESTMENTS | 13,342 | 87.7 |
| FIXED ASSETS | 1,187 | 7.8 |
| OTHER ASSETS | 68 | 0.4 |
| TOTAL ASSETS | 15,212 | 100.0 |

| E X P E N S E S | | | |
|------------------------------|-------|--------|--|
| | \$000 | %TOTAL | |
| SALARIES AND BENEFITS | 2,585 | 58.6 | |
| OFFICERS | 432 | | |
| EMPLOYEES | 1,223 | | |
| BENEFITS | 930 | | |
| OFFICE AND ADMINISTRATIVE | 316 | 7.2 | |
| EDUCATIONAL AND PUBLICITY | 29 | 0.7 | |
| PROFESSIONAL FEES | 173 | 3.9 | |
| CONTRIBUTIONS, GIFTS, GRANTS | 95 | 2.1 | |
| TAXES | 700 | 15.9 | |
| ON BEHALF OF INDIVID MEMBERS | 34 | 0.8 | |
| OTHER | 479 | 10.9 | |
| TOTAL | 4,411 | 100.0 | |

| L I A B I L I T I E S | | | |
|-----------------------|--------|--------|--|
| | \$000 | %TOTAL | |
| ACCOUNTS PAYABLE | 0 | 0.0 | |
| LOANS PAYABLE | 0 | 0.0 | |
| MORTGAGES PAYABLE | 0 | 0.0 | |
| OTHER LIABILITIES | 4 | 100.0 | |
| TOTAL LIABILITIES | 4 | 100.0 | |
| NET ASSETS | 15,208 | | |
| CURRENT RATIO | | | |

NATIONAL EDUCATION ASN IND

| I N C O M E | | |
|------------------------------|--------|---------|
| | \$000 | % TOTAL |
| NET DUES AND PER CAPITA | 69,304 | 89.7 |
| NET FEES, FINES, ASSESSMENTS | 476 | 0.6 |
| NET FROM AFFILIATES | -462 | -0.6 |
| FROM MEMBERS ON THEIR BEHALF | 0 | 0.0 |
| NET SALE OF SUPPLIES | 0 | 0.0 |
| INTEREST | 1,067 | 1.4 |
| DIVIDENDS | 0 | 0.0 |
| RENTS | 0 | 0.0 |
| OTHER | 6,445 | 8.3 |
| TOTAL | 77,293 | 100.0 |
| NET INCOME: | 3,764 | |
| INCOME FROM MEMBERS: | 69,781 | 90.3 |
| OTHER INCOME: | 7,512 | 9.7 |

| A S S E T S | | |
|------------------------|--------|---------|
| | \$000 | % TOTAL |
| CASH ON HAND | 3 | 0.0 |
| CASH IN BANKS | 9,387 | 24.6 |
| ACCOUNTS RECEIVABLE | 13,506 | 35.4 |
| LOANS RECEIVABLE | 1,080 | 2.8 |
| US TREASURY SECURITIES | 9 | 0.0 |
| MORTGAGE INVESTMENTS | 0 | 0.0 |
| OTHER INVESTMENTS | 348 | 0.9 |
| FIXED ASSETS | 11,837 | 31.0 |
| OTHER ASSETS | 1,977 | 5.2 |
| TOTAL ASSETS | 38,147 | 100.0 |

| E X P E N S E S | | | |
|------------------------------|--------|--------|--|
| | \$000 | %TOTAL | |
| SALARIES AND BENEFITS | 19,189 | 26.1 | |
| OFFICERS | 1,142 | | |
| EMPLOYEES | 14,332 | | |
| BENEFITS | 3,715 | | |
| OFFICE AND ADMINISTRATIVE | 4,137 | 5.6 | |
| EDUCATIONAL AND PUBLICITY | 0 | 0.0 | |
| PROFESSIONAL FEES | 0 | 0.0 | |
| CONTRIBUTIONS, GIFTS, GRANTS | 17,090 | 23.2 | |
| TAXES | 7,349 | 10.0 | |
| ON BEHALF OF INDIVID MEMBERS | 0 | 0.0 | |
| OTHER | 26,227 | 35.7 | |
| TOTAL | 73,528 | 100.0 | |

| L I A B I L I T I E S | | | |
|-----------------------|--------|--------|--|
| | \$000 | %TOTAL | |
| ACCOUNTS PAYABLE | 7,245 | 48.4 | |
| LOANS PAYABLE | 0 | 0.0 | |
| MORTGAGES PAYABLE | 0 | 0.0 | |
| OTHER LIABILITIES | 7,724 | 51.6 | |
| TOTAL LIABILITIES | 14,968 | 100.0 | |
| NET ASSETS | 23,179 | | |
| CURRENT RATIO | 3.3 | | |

NURSES IND

| I N C O M E | | |
|------------------------------|--------|---------|
| | \$000 | % TOTAL |
| NET DUES AND PER CAPITA | 7,654 | 67.8 |
| NET FEES, FINES, ASSESSMENTS | 0 | 0.0 |
| NET FROM AFFILIATES | 0 | 0.0 |
| FROM MEMBERS ON THEIR BEHALF | 0 | 0.0 |
| NET SALE OF SUPPLIES | 0 | 0.0 |
| INTEREST | 659 | 5.8 |
| DIVIDENDS | 36 | 0.3 |
| RENTS | 0 | 0.0 |
| OTHER | 2,945 | 26.1 |
| TOTAL | 11,294 | 100.0 |
| NET INCOME: | 772 | |
| INCOME FROM MEMBERS: | 7,654 | 67.8 |
| OTHER INCOME: | 3,640 | 32.2 |

| A S S E T S | | |
|------------------------|-------|---------|
| | \$000 | % TOTAL |
| CASH ON HAND | 2 | 0.0 |
| CASH IN BANKS | 186 | 2.2 |
| ACCOUNTS RECEIVABLE | 943 | 11.0 |
| LOANS RECEIVABLE | 166 | 1.9 |
| US TREASURY SECURITIES | 1,356 | 15.8 |
| MORTGAGE INVESTMENTS | 0 | 0.0 |
| OTHER INVESTMENTS | 4,786 | 55.7 |
| FIXED ASSETS | 954 | 11.1 |
| OTHER ASSETS | 192 | 2.2 |
| TOTAL ASSETS | 8,586 | 100.0 |

I N C O M E

| | \$000 | % TOTAL |
|------------------------------|--------|---------|
| NET DUES AND PER CAPITA | 13,703 | 84.5 |
| NET FEES, FINES, ASSESSMENTS | 146 | 0.9 |
| NET FROM AFFILIATES | 0 | 0.0 |
| FROM MEMBERS ON THEIR BEHALF | 16 | 0.1 |
| NET SALE OF SUPPLIES | 185 | 1.1 |
| INTEREST | 840 | 5.2 |
| DIVIDENDS | 2 | 0.0 |
| RENTS | 289 | 1.8 |
| OTHER | 1,043 | 6.4 |
| TOTAL | 16,224 | 100.0 |
| NET INCOME: | 1,734 | |
| INCOME FROM MEMBERS: | 13,865 | 85.5 |
| OTHER INCOME: | 2,359 | 14.5 |

| A S S E T S | | |
|------------------------|--------|---------|
| | \$000 | % TOTAL |
| CASH ON HAND | 2 | 0.0 |
| CASH IN BANKS | 5,848 | 51.2 |
| ACCOUNTS RECEIVABLE | 1,957 | 17.1 |
| LOANS RECEIVABLE | 15 | 0.1 |
| US TREASURY SECURITIES | 0 | 0.0 |
| MORTGAGE INVESTMENTS | 0 | 0.0 |
| OTHER INVESTMENTS | 1,055 | 9.2 |
| FIXED ASSETS | 2,344 | 20.5 |
| OTHER ASSETS | 191 | 1.7 |
| TOTAL ASSETS | 11,411 | 100.0 |

E X P E N S E S

| | \$000 | %TOTAL |
|------------------------------|--------|--------|
| SALARIES AND BENEFITS | 3,860 | 36.7 |
| OFFICERS | 82 | |
| EMPLOYEES | 3,100 | |
| BENEFITS | 678 | |
| OFFICE AND ADMINISTRATIVE | 1,983 | 18.8 |
| EDUCATIONAL AND PUBLICITY | 259 | 2.5 |
| PROFESSIONAL FEES | 591 | 5.6 |
| CONTRIBUTIONS, GIFTS, GRANTS | 196 | 1.9 |
| TAXES | 1,125 | 10.7 |
| ON BEHALF OF INDIVID MEMBERS | 0 | 0.0 |
| OTHER | 2,510 | 23.9 |
| TOTAL | 10,522 | 100.0 |

L I A B I L I T I E S

| | \$000 | %TOTAL |
|-------------------|-------|--------|
| ACCOUNTS PAYABLE | 534 | 18.1 |
| LOANS PAYABLE | 0 | 0.0 |
| MORTGAGES PAYABLE | 0 | 0.0 |
| OTHER LIABILITIES | 2,420 | 81.9 |
| TOTAL LIABILITIES | 2,953 | 100.0 |
| NET ASSETS | 5,632 | |
| CURRENT RATIO | 5.0 | |

OIL CHEMICAL ATOMIC WKRS AFL-C

E X P E N S E S

| | \$000 | %TOTAL |
|------------------------------|--------|--------|
| SALARIES AND BENEFITS | 9,342 | 64.5 |
| OFFICERS | 302 | |
| EMPLOYEES | 5,350 | |
| BENEFITS | 3,689 | |
| OFFICE AND ADMINISTRATIVE | 1,716 | 11.8 |
| EDUCATIONAL AND PUBLICITY | 107 | 0.7 |
| PROFESSIONAL FEES | 92 | 0.6 |
| CONTRIBUTIONS, GIFTS, GRANTS | 42 | 0.3 |
| TAXES | 2,155 | 14.9 |
| ON BEHALF OF INDIVID MEMBERS | 162 | 1.1 |
| OTHER | 874 | 6.0 |
| TOTAL | 14,490 | 100.0 |

L I A B I L I T I E S

| | \$000 | %TOTAL |
|-------------------|-------|--------|
| ACCOUNTS PAYABLE | 280 | 10.5 |
| LOANS PAYABLE | 273 | 10.3 |
| MORTGAGES PAYABLE | 0 | 0.0 |
| OTHER LIABILITIES | 2,114 | 79.3 |
| TOTAL LIABILITIES | 2,667 | 100.0 |
| NET ASSETS | 8,744 | |
| CURRENT RATIO | 14.1 | |

PAINTERS AFL-CIO

| I N C O M E | | |
|------------------------------|--------|---------|
| | \$000 | % TOTAL |
| NET DUES AND PER CAPITA | 9,214 | 64.7 |
| NET FEES, FINES, ASSESSMENTS | 3,331 | 23.4 |
| NET FROM AFFILIATES | 0 | 0.0 |
| FROM MEMBERS ON THEIR BEHALF | 339 | 2.4 |
| NET SALE OF SUPPLIES | -82 | -0.6 |
| INTEREST | 996 | 7.0 |
| DIVIDENDS | 4 | 0.0 |
| RENTS | 247 | 1.7 |
| OTHER | 104 | 0.7 |
| TOTAL | 14,236 | 100.0 |
| NET INCOME: | 833 | |
| INCOME FROM MEMBERS: | 12,885 | 90.5 |
| OTHER INCOME: | 1,351 | 9.5 |

| A S S E T S | | |
|------------------------|--------|---------|
| | \$000 | % TOTAL |
| CASH ON HAND | 1 | 0.0 |
| CASH IN BANKS | 3,624 | 16.5 |
| ACCOUNTS RECEIVABLE | 872 | 4.0 |
| LOANS RECEIVABLE | 114 | 0.5 |
| US TREASURY SECURITIES | 100 | 0.5 |
| MORTGAGE INVESTMENTS | 3,055 | 13.9 |
| OTHER INVESTMENTS | 12,754 | 58.1 |
| FIXED ASSETS | 1,030 | 4.7 |
| OTHER ASSETS | 382 | 1.7 |
| TOTAL ASSETS | 21,932 | 100.0 |

| E X P E N S E S | | | |
|------------------------------|--------|--------|--|
| | \$000 | %TOTAL | |
| SALARIES AND BENEFITS | 7,906 | 59.0 | |
| OFFICERS | 749 | | |
| EMPLOYEES | 3,526 | | |
| BENEFITS | 3,630 | | |
| OFFICE AND ADMINISTRATIVE | 2,044 | 15.2 | |
| EDUCATIONAL AND PUBLICITY | 636 | 4.7 | |
| PROFESSIONAL FEES | 230 | 1.7 | |
| CONTRIBUTIONS, GIFTS, GRANTS | 31 | 0.2 | |
| TAXES | 1,595 | 11.9 | |
| ON BEHALF OF INDIVID MEMBERS | 376 | 2.8 | |
| OTHER | 668 | 5.0 | |
| TOTAL | 13,403 | 100.0 | |

| L I A B I L I T I E S | | | |
|-----------------------|--------|--------|--|
| | \$000 | %TOTAL | |
| ACCOUNTS PAYABLE | 1 | 2.5 | |
| LOANS PAYABLE | 0 | 0.0 | |
| MORTGAGES PAYABLE | 0 | 0.0 | |
| OTHER LIABILITIES | 50 | 97.5 | |
| TOTAL LIABILITIES | 52 | 100.0 | |
| NET ASSETS | 21,881 | | |
| CURRENT RATIO | 3638.0 | | |

PAPERWORKERS UNION, UNITED, AF

| I N C O M E | | |
|------------------------------|--------|---------|
| | \$000 | % TOTAL |
| NET DUES AND PER CAPITA | 19,417 | 92.6 |
| NET FEES, FINES, ASSESSMENTS | 17 | 0.1 |
| NET FROM AFFILIATES | 0 | 0.0 |
| FROM MEMBERS ON THEIR BEHALF | 0 | 0.0 |
| NET SALE OF SUPPLIES | 92 | 0.4 |
| INTEREST | 1,148 | 5.5 |
| DIVIDENDS | 0 | 0.0 |
| RENTS | 60 | 0.3 |
| OTHER | 226 | 1.1 |
| TOTAL | 20,959 | 100.0 |
| NET INCOME: | -2,027 | |
| INCOME FROM MEMBERS: | 19,434 | 92.7 |
| OTHER INCOME: | 1,525 | 7.3 |

| A S S E T S | | |
|------------------------|--------|---------|
| | \$000 | % TOTAL |
| CASH ON HAND | 0 | 0.0 |
| CASH IN BANKS | 5,886 | 23.6 |
| ACCOUNTS RECEIVABLE | 1,910 | 7.7 |
| LOANS RECEIVABLE | 169 | 0.7 |
| US TREASURY SECURITIES | 0 | 0.0 |
| MORTGAGE INVESTMENTS | 0 | 0.0 |
| OTHER INVESTMENTS | 3,426 | 13.7 |
| FIXED ASSETS | 3,118 | 12.5 |
| OTHER ASSETS | 10,443 | 41.9 |
| TOTAL ASSETS | 24,952 | 100.0 |

| E X P E N S E S | | | |
|------------------------------|--------|--------|--|
| | \$000 | %TOTAL | |
| SALARIES AND BENEFITS | 12,530 | 54.5 | |
| OFFICERS | 1,014 | | |
| EMPLOYEES | 8,039 | | |
| BENEFITS | 3,476 | | |
| OFFICE AND ADMINISTRATIVE | 1,170 | 5.1 | |
| EDUCATIONAL AND PUBLICITY | 683 | 3.0 | |
| PROFESSIONAL FEES | 987 | 4.3 | |
| CONTRIBUTIONS, GIFTS, GRANTS | 45 | 0.2 | |
| TAXES | 486 | 2.1 | |
| ON BEHALF OF INDIVID MEMBERS | 0 | 0.0 | |
| OTHER | 7,084 | 30.8 | |
| TOTAL | 22,986 | 100.0 | |

| L I A B I L I T I E S | | | |
|-----------------------|--------|--------|--|
| | \$000 | %TOTAL | |
| ACCOUNTS PAYABLE | 783 | 9.5 | |
| LOANS PAYABLE | 5,914 | 71.4 | |
| MORTGAGES PAYABLE | 0 | 0.0 | |
| OTHER LIABILITIES | 1,585 | 19.1 | |
| TOTAL LIABILITIES | 8,283 | 100.0 | |
| NET ASSETS | 16,669 | | |
| CURRENT RATIO | 1.2 | | |

PLUMBERS AFL-CIO

| I N C O M E | | |
|------------------------------|--------|---------|
| | \$000 | % TOTAL |
| NET DUES AND PER CAPITA | 21,102 | 80.0 |
| NET FEES, FINES, ASSESSMENTS | 0 | 0.0 |
| NET FROM AFFILIATES | 0 | 0.0 |
| FROM MEMBERS ON THEIR BEHALF | 0 | 0.0 |
| NET SALE OF SUPPLIES | -30 | -0.1 |
| INTEREST | 4,314 | 16.4 |
| DIVIDENDS | 722 | 2.7 |
| RENTS | 0 | 0.0 |
| OTHER | 225 | 0.9 |
| TOTAL | 26,362 | 100.0 |
| NET INCOME: | -5,847 | |
| INCOME FROM MEMBERS: | 21,102 | 80.0 |
| OTHER INCOME: | 5,261 | 20.0 |

| A S S E T S | | |
|------------------------|--------|---------|
| | \$000 | % TOTAL |
| CASH ON HAND | 0 | 0.0 |
| CASH IN BANKS | 2,402 | 4.3 |
| ACCOUNTS RECEIVABLE | 0 | 0.0 |
| LOANS RECEIVABLE | 181 | 0.3 |
| US TREASURY SECURITIES | 7,686 | 13.7 |
| MORTGAGE INVESTMENTS | 0 | 0.0 |
| OTHER INVESTMENTS | 44,666 | 79.6 |
| FIXED ASSETS | 1,157 | 2.1 |
| OTHER ASSETS | 0 | 0.0 |
| TOTAL ASSETS | 56,093 | 100.0 |

| E X P E N S E S | | |
|------------------------------|--------|--------|
| | \$000 | %TOTAL |
| SALARIES AND BENEFITS | 10,463 | 32.5 |
| OFFICERS | 2,532 | |
| EMPLOYEES | 1,847 | |
| BENEFITS | 6,084 | |
| OFFICE AND ADMINISTRATIVE | 2,197 | 6.8 |
| EDUCATIONAL AND PUBLICITY | 1,953 | 6.1 |
| PROFESSIONAL FEES | 650 | 2.0 |
| CONTRIBUTIONS, GIFTS, GRANTS | 144 | 0.4 |
| TAXES | 1,727 | 5.4 |
| ON BEHALF OF INDIVID MEMBERS | 0 | 0.0 |
| OTHER | 15,105 | 46.9 |
| TOTAL | 32,209 | 100.0 |

| L I A B I L I T I E S | | |
|-----------------------|--------|--------|
| | \$000 | %TOTAL |
| ACCOUNTS PAYABLE | 0 | 0.0 |
| LOANS PAYABLE | 0 | 0.0 |
| MORTGAGES PAYABLE | 0 | 0.0 |
| OTHER LIABILITIES | 1,772 | 100.0 |
| TOTAL LIABILITIES | 1,772 | 100.0 |
| NET ASSETS | 54,320 | |
| CURRENT RATIO | | |

POST OFFICE MAIL HANDLERS LIUN

| I N C O M E | | |
|------------------------------|--------|---------|
| | \$000 | % TOTAL |
| NET DUES AND PER CAPITA | 3,788 | 23.3 |
| NET FEES, FINES, ASSESSMENTS | 0 | 0.0 |
| NET FROM AFFILIATES | 1 | 0.0 |
| FROM MEMBERS ON THEIR BEHALF | 0 | 0.0 |
| NET SALE OF SUPPLIES | 7 | 0.0 |
| INTEREST | 730 | 4.5 |
| DIVIDENDS | 0 | 0.0 |
| RENTS | 0 | 0.0 |
| OTHER | 11,746 | 72.2 |
| TOTAL | 16,272 | 100.0 |
| NET INCOME: | 4,667 | |
| INCOME FROM MEMBERS: | 3,789 | 23.3 |
| OTHER INCOME: | 12,483 | 76.7 |

| A S S E T S | | |
|------------------------|-------|---------|
| | \$000 | % TOTAL |
| CASH ON HAND | 0 | 0.0 |
| CASH IN BANKS | 1,182 | 12.6 |
| ACCOUNTS RECEIVABLE | 0 | 0.0 |
| LOANS RECEIVABLE | 0 | 0.0 |
| US TREASURY SECURITIES | 0 | 0.0 |
| MORTGAGE INVESTMENTS | 0 | 0.0 |
| OTHER INVESTMENTS | 7,872 | 83.8 |
| FIXED ASSETS | 101 | 1.1 |
| OTHER ASSETS | 235 | 2.5 |
| TOTAL ASSETS | 9,391 | 100.0 |

| E X P E N S E S | | |
|------------------------------|--------|--------|
| | \$000 | %TOTAL |
| SALARIES AND BENEFITS | 644 | 5.6 |
| OFFICERS | 161 | |
| EMPLOYEES | 398 | |
| BENEFITS | 86 | |
| OFFICE AND ADMINISTRATIVE | 858 | 7.4 |
| EDUCATIONAL AND PUBLICITY | 51 | 0.4 |
| PROFESSIONAL FEES | 394 | 3.4 |
| CONTRIBUTIONS, GIFTS, GRANTS | 0 | 0.0 |
| TAXES | 244 | 2.1 |
| ON BEHALF OF INDIVID MEMBERS | 0 | 0.0 |
| OTHER | 9,412 | 81.1 |
| TOTAL | 11,605 | 100.0 |

| L I A B I L I T I E S | | |
|-----------------------|-------|--------|
| | \$000 | %TOTAL |
| ACCOUNTS PAYABLE | 6 | 49.1 |
| LOANS PAYABLE | 0 | 0.0 |
| MORTGAGES PAYABLE | 0 | 0.0 |
| OTHER LIABILITIES | 6 | 50.9 |
| TOTAL LIABILITIES | 12 | 100.0 |
| NET ASSETS | 9,378 | |
| CURRENT RATIO | 193.2 | |

POSTAL WORKERS, AMERICAN, AFL-

| I N C O M E | | |
|------------------------------|--------|---------|
| | \$000 | % TOTAL |
| NET DUES AND PER CAPITA | 12,195 | 58.2 |
| NET FEES, FINES, ASSESSMENTS | 7,003 | 33.4 |
| NET FROM AFFILIATES | 114 | 0.5 |
| FROM MEMBERS ON THEIR BEHALF | 0 | 0.0 |
| NET SALE OF SUPPLIES | -121 | -0.6 |
| INTEREST | 1,032 | 4.9 |
| DIVIDENDS | 2 | 0.0 |
| RENTS | 338 | 1.6 |
| OTHER | 261 | 1.2 |
| TOTAL | 20,945 | 100.0 |
| NET INCOME: | 5,292 | |
| INCOME FROM MEMBERS: | 19,312 | 92.2 |
| OTHER INCOME: | 1,633 | 7.8 |

| A S S E T S | | |
|------------------------|--------|---------|
| | \$000 | % TOTAL |
| CASH ON HAND | 0 | 0.0 |
| CASH IN BANKS | 8,604 | 67.9 |
| ACCOUNTS RECEIVABLE | 294 | 2.3 |
| LOANS RECEIVABLE | 0 | 0.0 |
| US TREASURY SECURITIES | 0 | 0.0 |
| MORTGAGE INVESTMENTS | 0 | 0.0 |
| OTHER INVESTMENTS | 7 | 0.1 |
| FIXED ASSETS | 3,629 | 28.7 |
| OTHER ASSETS | 129 | 1.0 |
| TOTAL ASSETS | 12,663 | 100.0 |

| E X P E N S E S | | | |
|------------------------------|-------|--------|--------|
| | | \$000 | %TOTAL |
| SALARIES AND BENEFITS | | 4,444 | 28.4 |
| OFFICERS | 2,637 | | |
| EMPLOYEES | 952 | | |
| BENEFITS | 855 | | |
| OFFICE AND ADMINISTRATIVE | | 0 | 0.0 |
| EDUCATIONAL AND PUBLICITY | | 0 | 0.0 |
| PROFESSIONAL FEES | | 574 | 3.7 |
| CONTRIBUTIONS, GIFTS, GRANTS | | 16 | 0.1 |
| TAXES | | 1,620 | 10.4 |
| ON BEHALF OF INDIVID MEMBERS | | 0 | 0.0 |
| OTHER | | 9,119 | 58.3 |
| TOTAL | | 15,652 | 100.0 |

| L I A B I L I T I E S | | | |
|-----------------------|--|--------|--------|
| | | \$000 | %TOTAL |
| ACCOUNTS PAYABLE | | 321 | 47.0 |
| LOANS PAYABLE | | 0 | 0.0 |
| MORTGAGES PAYABLE | | 0 | 0.0 |
| OTHER LIABILITIES | | 361 | 53.0 |
| TOTAL LIABILITIES | | 682 | 100.0 |
| NET ASSETS | | 11,981 | |
| CURRENT RATIO | | 27.7 | |

PRINTING & GRAPHIC COMM AFL-CI

| I N C O M E | | |
|------------------------------|-------|---------|
| | \$000 | % TOTAL |
| NET DUES AND PER CAPITA | 6,694 | 69.4 |
| NET FEES, FINES, ASSESSMENTS | 132 | 1.4 |
| NET FROM AFFILIATES | 0 | 0.0 |
| FROM MEMBERS ON THEIR BEHALF | 12 | 0.1 |
| NET SALE OF SUPPLIES | 7 | 0.1 |
| INTEREST | 2,749 | 28.5 |
| DIVIDENDS | 0 | 0.0 |
| RENTS | 0 | 0.0 |
| OTHER | 49 | 0.5 |
| TOTAL | 9,642 | 100.0 |
| NET INCOME: | 4,613 | |
| INCOME FROM MEMBERS: | 6,837 | 70.9 |
| OTHER INCOME: | 2,805 | 29.1 |

| A S S E T S | | |
|------------------------|--------|---------|
| | \$000 | % TOTAL |
| CASH ON HAND | 1 | 0.0 |
| CASH IN BANKS | 8,604 | 33.8 |
| ACCOUNTS RECEIVABLE | 16 | 0.1 |
| LOANS RECEIVABLE | 28 | 0.1 |
| US TREASURY SECURITIES | 2,019 | 7.9 |
| MORTGAGE INVESTMENTS | 0 | 0.0 |
| OTHER INVESTMENTS | 14,326 | 56.3 |
| FIXED ASSETS | 379 | 1.5 |
| OTHER ASSETS | 62 | 0.2 |
| TOTAL ASSETS | 25,435 | 100.0 |

| E X P E N S E S | | | |
|------------------------------|-------|-------|--------|
| | | \$000 | %TOTAL |
| SALARIES AND BENEFITS | | 2,866 | 57.0 |
| OFFICERS | 482 | | |
| EMPLOYEES | 890 | | |
| BENEFITS | 1,494 | | |
| OFFICE AND ADMINISTRATIVE | | 956 | 19.0 |
| EDUCATIONAL AND PUBLICITY | | 149 | 3.0 |
| PROFESSIONAL FEES | | 93 | 1.9 |
| CONTRIBUTIONS, GIFTS, GRANTS | | 0 | 0.0 |
| TAXES | | 636 | 12.6 |
| ON BEHALF OF INDIVID MEMBERS | | 0 | 0.0 |
| OTHER | | 329 | 6.5 |
| TOTAL | | 5,029 | 100.0 |

| L I A B I L I T I E S | | | |
|-----------------------|--|--------|--------|
| | | \$000 | %TOTAL |
| ACCOUNTS PAYABLE | | 127 | 69.1 |
| LOANS PAYABLE | | 0 | 0.0 |
| MORTGAGES PAYABLE | | 0 | 0.0 |
| OTHER LIABILITIES | | 57 | 30.9 |
| TOTAL LIABILITIES | | 184 | 100.0 |
| NET ASSETS | | 25,251 | |
| CURRENT RATIO | | 84.1 | |

RAILWAY AIRLINE CLERKS AFL-CIO

| I N C O M E | | E X P E N S E S | | | |
|------------------------------|--------|-----------------|------------------------------|--------|-------|
| | \$000 | % TOTAL | | | |
| NET DUES AND PER CAPITA | 13,227 | 90.8 | SALARIES AND BENEFITS | 6,187 | 45.8 |
| NET FEES, FINES, ASSESSMENTS | 0 | 0.0 | OFFICERS | 1,120 | |
| NET FROM AFFILIATES | 0 | 0.0 | EMPLOYEES | 2,508 | |
| FROM MEMBERS ON THEIR BEHALF | 0 | 0.0 | BENEFITS | 2,558 | |
| NET SALE OF SUPPLIES | 27 | 0.2 | OFFICE AND ADMINISTRATIVE | 1,463 | 10.8 |
| INTEREST | 679 | 4.7 | EDUCATIONAL AND PUBLICITY | 550 | 4.1 |
| DIVIDENDS | 1 | 0.0 | PROFESSIONAL FEES | 832 | 6.2 |
| RENTS | 0 | 0.0 | CONTRIBUTIONS, GIFTS, GRANTS | 43 | 0.3 |
| OTHER | 628 | 4.3 | TAXES | 3,989 | 29.5 |
| TOTAL | 14,562 | 100.0 | ON BEHALF OF INDIVID MEMBERS | 0 | 0.0 |
| NET INCOME: | 1,051 | | OTHER | 447 | 3.3 |
| INCOME FROM MEMBERS: | 13,227 | 90.8 | TOTAL | 13,511 | 100.0 |
| OTHER INCOME: | 1,335 | 9.2 | | | |

| A S S E T S | | L I A B I L I T I E S | | | |
|------------------------|--------|-----------------------|-------------------|--------|-------|
| | \$000 | % TOTAL | | | |
| CASH ON HAND | 1 | 0.0 | ACCOUNTS PAYABLE | 0 | 0.0 |
| CASH IN BANKS | 719 | 6.8 | LOANS PAYABLE | 0 | 0.0 |
| ACCOUNTS RECEIVABLE | 43 | 0.4 | MORTGAGES PAYABLE | 0 | 0.0 |
| LOANS RECEIVABLE | 12 | 0.1 | OTHER LIABILITIES | 276 | 100.0 |
| US TREASURY SECURITIES | 4,031 | 38.3 | TOTAL LIABILITIES | 276 | 100.0 |
| MORTGAGE INVESTMENTS | 65 | 0.6 | | | |
| OTHER INVESTMENTS | 2,712 | 25.8 | NET ASSETS | 10,256 | |
| FIXED ASSETS | 2,859 | 27.1 | CURRENT RATIO | | |
| OTHER ASSETS | 92 | 0.9 | | | |
| TOTAL ASSETS | 10,533 | 100.0 | | | |

RETAIL WHOLESALE AFL-CIO

| I N C O M E | | E X P E N S E S | | | |
|------------------------------|-------|-----------------|------------------------------|-------|-------|
| | \$000 | % TOTAL | | | |
| NET DUES AND PER CAPITA | 4,141 | 70.9 | SALARIES AND BENEFITS | 2,336 | 55.3 |
| NET FEES, FINES, ASSESSMENTS | 10 | 0.2 | OFFICERS | 523 | |
| NET FROM AFFILIATES | -20 | -0.3 | EMPLOYEES | 799 | |
| FROM MEMBERS ON THEIR BEHALF | 0 | 0.0 | BENEFITS | 1,014 | |
| NET SALE OF SUPPLIES | 0 | 0.0 | OFFICE AND ADMINISTRATIVE | 661 | 15.7 |
| INTEREST | 729 | 12.5 | EDUCATIONAL AND PUBLICITY | 311 | 7.4 |
| DIVIDENDS | 56 | 1.0 | PROFESSIONAL FEES | 29 | 0.7 |
| RENTS | 0 | 0.0 | CONTRIBUTIONS, GIFTS, GRANTS | 94 | 2.2 |
| OTHER | 902 | 15.5 | TAXES | 438 | 10.4 |
| TOTAL | 5,838 | 100.0 | ON BEHALF OF INDIVID MEMBERS | 0 | 0.0 |
| NET INCOME: | 1,617 | | OTHER | 373 | 8.8 |
| INCOME FROM MEMBERS: | 4,151 | 71.1 | TOTAL | 4,221 | 100.0 |
| OTHER INCOME: | 1,687 | 28.9 | | | |

| A S S E T S | | L I A B I L I T I E S | | | |
|------------------------|--------|-----------------------|-------------------|--------|-------|
| | \$000 | % TOTAL | | | |
| CASH ON HAND | 1 | 0.0 | ACCOUNTS PAYABLE | 0 | 0.0 |
| CASH IN BANKS | 2,062 | 18.5 | LOANS PAYABLE | 12 | 41.4 |
| ACCOUNTS RECEIVABLE | 0 | 0.0 | MORTGAGES PAYABLE | 0 | 0.0 |
| LOANS RECEIVABLE | 160 | 1.4 | OTHER LIABILITIES | 17 | 58.6 |
| US TREASURY SECURITIES | 3,088 | 27.6 | TOTAL LIABILITIES | 29 | 100.0 |
| MORTGAGE INVESTMENTS | 426 | 3.8 | | | |
| OTHER INVESTMENTS | 4,919 | 44.0 | NET ASSETS | 11,141 | |
| FIXED ASSETS | 89 | 0.8 | CURRENT RATIO | 444.2 | |
| OTHER ASSETS | 424 | 3.8 | | | |
| TOTAL ASSETS | 11,170 | 100.0 | | | |

ROOFERS AFL-CIO

| I N C O M E | | |
|------------------------------|--------------|--------------|
| | \$000 | % TOTAL |
| NET DUES AND PER CAPITA | 1,557 | 37.4 |
| NET FEES, FINES, ASSESSMENTS | 985 | 23.7 |
| NET FROM AFFILIATES | 0 | 0.0 |
| FROM MEMBERS ON THEIR BEHALF | 2 | 0.0 |
| NET SALE OF SUPPLIES | 3 | 0.1 |
| INTEREST | 1,261 | 30.3 |
| DIVIDENDS | 1 | 0.0 |
| RENTS | 0 | 0.0 |
| OTHER | 351 | 8.4 |
| TOTAL | 4,159 | 100.0 |
| NET INCOME: | 1,648 | |
| INCOME FROM MEMBERS: | 2,543 | 61.2 |
| OTHER INCOME: | 1,616 | 38.8 |

| E X P E N S E S | | | |
|------------------------------|--------------|--------------|--|
| | \$000 | %TOTAL | |
| SALARIES AND BENEFITS | 1,553 | 61.8 | |
| OFFICERS | 305 | | |
| EMPLOYEES | 696 | | |
| BENEFITS | 552 | | |
| OFFICE AND ADMINISTRATIVE | 331 | 13.2 | |
| EDUCATIONAL AND PUBLICITY | 119 | 4.7 | |
| PROFESSIONAL FEES | 43 | 1.7 | |
| CONTRIBUTIONS, GIFTS, GRANTS | 52 | 2.1 | |
| TAXES | 353 | 14.0 | |
| ON BEHALF OF INDIVID MEMBERS | 1 | 0.0 | |
| OTHER | 60 | 2.4 | |
| TOTAL | 2,511 | 100.0 | |

| A S S E T S | | |
|------------------------|---------------|--------------|
| | \$000 | % TOTAL |
| CASH ON HAND | 1 | 0.0 |
| CASH IN BANKS | 8,757 | 69.9 |
| ACCOUNTS RECEIVABLE | 0 | 0.0 |
| LOANS RECEIVABLE | 3 | 0.0 |
| US TREASURY SECURITIES | 0 | 0.0 |
| MORTGAGE INVESTMENTS | 0 | 0.0 |
| OTHER INVESTMENTS | 2,593 | 20.7 |
| FIXED ASSETS | 773 | 6.2 |
| OTHER ASSETS | 402 | 3.2 |
| TOTAL ASSETS | 12,528 | 100.0 |

| L I A B I L I T I E S | | | |
|--------------------------|------------|--------------|--|
| | \$000 | %TOTAL | |
| ACCOUNTS PAYABLE | 0 | 0.0 | |
| LOANS PAYABLE | 0 | 0.0 | |
| MORTGAGES PAYABLE | 0 | 0.0 | |
| OTHER LIABILITIES | 343 | 100.0 | |
| TOTAL LIABILITIES | 343 | 100.0 | |
| NET ASSETS | 12,185 | | |
| CURRENT RATIO | | | |

RUBBER WORKERS AFL-CIO

| I N C O M E | | |
|------------------------------|--------|---------|
| | \$000 | % TOTAL |
| NET DUES AND PER CAPITA | 11,741 | 91.5 |
| NET FEES, FINES, ASSESSMENTS | 2 | 0.0 |
| NET FROM AFFILIATES | 0 | 0.0 |
| FROM MEMBERS ON THEIR BEHALF | 0 | 0.0 |

| E X P E N S E S | | | |
|-----------------------|-------|--------|--|
| | \$000 | %TOTAL | |
| SALARIES AND BENEFITS | 4,800 | 40.8 | |
| OFFICERS | 268 | | |
| EMPLOYEES | 3,791 | | |

RUBBER WORKERS AFL-CIO

| I N C O M E | | |
|------------------------------|---------------|--------------|
| | \$000 | % TOTAL |
| NET DUES AND PER CAPITA | 11,741 | 91.5 |
| NET FEES, FINES, ASSESSMENTS | 2 | 0.0 |
| NET FROM AFFILIATES | 0 | 0.0 |
| FROM MEMBERS ON THEIR BEHALF | 0 | 0.0 |
| NET SALE OF SUPPLIES | -1 | -0.0 |
| INTEREST | 619 | 4.8 |
| DIVIDENDS | 0 | 0.0 |
| RENTS | 0 | 0.0 |
| OTHER | 476 | 3.7 |
| TOTAL | 12,838 | 100.0 |
| NET INCOME: | 1,064 | |
| INCOME FROM MEMBERS: | 11,743 | 91.5 |
| OTHER INCOME: | 1,096 | 8.5 |

| E X P E N S E S | | | |
|------------------------------|---------------|--------------|--|
| | \$000 | %TOTAL | |
| SALARIES AND BENEFITS | 4,800 | 40.8 | |
| OFFICERS | 268 | | |
| EMPLOYEES | 3,791 | | |
| BENEFITS | 740 | | |
| OFFICE AND ADMINISTRATIVE | 355 | 3.0 | |
| EDUCATIONAL AND PUBLICITY | 23 | 0.2 | |
| PROFESSIONAL FEES | 78 | 0.7 | |
| CONTRIBUTIONS, GIFTS, GRANTS | 20 | 0.2 | |
| TAXES | 3,053 | 25.9 | |
| ON BEHALF OF INDIVID MEMBERS | 0 | 0.0 | |
| OTHER | 3,446 | 29.3 | |
| TOTAL | 11,775 | 100.0 | |

| A S S E T S | | |
|------------------------|--------------|--------------|
| | \$000 | % TOTAL |
| CASH ON HAND | 13 | 0.1 |
| CASH IN BANKS | 1,466 | 15.5 |
| ACCOUNTS RECEIVABLE | 0 | 0.0 |
| LOANS RECEIVABLE | 33 | 0.3 |
| US TREASURY SECURITIES | 4,524 | 47.8 |
| MORTGAGE INVESTMENTS | 0 | 0.0 |
| OTHER INVESTMENTS | 3,070 | 32.4 |
| FIXED ASSETS | 171 | 1.8 |
| OTHER ASSETS | 193 | 2.0 |
| TOTAL ASSETS | 9,471 | 100.0 |

| L I A B I L I T I E S | | | |
|--------------------------|------------|--------------|--|
| | \$000 | %TOTAL | |
| ACCOUNTS PAYABLE | 38 | 10.2 | |
| LOANS PAYABLE | 61 | 16.5 | |
| MORTGAGES PAYABLE | 0 | 0.0 | |
| OTHER LIABILITIES | 272 | 73.3 | |
| TOTAL LIABILITIES | 371 | 100.0 | |
| NET ASSETS | 9,100 | | |
| CURRENT RATIO | 60.9 | | |

SCREEN ACTORS AAA

I N C O M E

| | \$000 | % TOTAL |
|------------------------------|--------|---------|
| NET DUES AND PER CAPITA | 4,720 | 39.7 |
| NET FEES, FINES, ASSESSMENTS | 2,061 | 17.3 |
| NET FROM AFFILIATES | 0 | 0.0 |
| FROM MEMBERS ON THEIR BEHALF | 0 | 0.0 |
| NET SALE OF SUPPLIES | 0 | 0.0 |
| INTEREST | 883 | 7.4 |
| DIVIDENDS | 0 | 0.0 |
| RENTS | 0 | 0.0 |
| OTHER | 4,237 | 35.6 |
| TOTAL | 11,901 | 100.0 |
| NET INCOME: | 667 | |
| INCOME FROM MEMBERS: | 6,781 | 57.0 |
| OTHER INCOME: | 5,120 | 43.0 |

A S S E T S

| | \$000 | % TOTAL |
|------------------------|-------|---------|
| CASH ON HAND | 7 | 0.1 |
| CASH IN BANKS | 7,621 | 80.7 |
| ACCOUNTS RECEIVABLE | 30 | 0.3 |
| LOANS RECEIVABLE | 0 | 0.0 |
| US TREASURY SECURITIES | 0 | 0.0 |
| MORTGAGE INVESTMENTS | 0 | 0.0 |
| OTHER INVESTMENTS | 0 | 0.0 |
| FIXED ASSETS | 1,687 | 17.9 |
| OTHER ASSETS | 102 | 1.1 |
| TOTAL ASSETS | 9,447 | 100.0 |

I N C O M E

| | \$000 | % TOTAL |
|------------------------------|--------|---------|
| NET DUES AND PER CAPITA | 14,806 | 82.1 |
| NET FEES, FINES, ASSESSMENTS | 87 | 0.5 |
| NET FROM AFFILIATES | 0 | 0.0 |
| FROM MEMBERS ON THEIR BEHALF | 0 | 0.0 |
| NET SALE OF SUPPLIES | 45 | 0.2 |
| INTEREST | 2,019 | 11.2 |
| DIVIDENDS | 3 | 0.0 |
| RENTS | 0 | 0.0 |
| OTHER | 1,067 | 5.9 |
| TOTAL | 18,027 | 100.0 |
| NET INCOME: | 2,469 | |
| INCOME FROM MEMBERS: | 14,894 | 82.6 |
| OTHER INCOME: | 3,134 | 17.4 |

A S S E T S

| | \$000 | % TOTAL |
|------------------------|--------|---------|
| CASH ON HAND | 0 | 0.0 |
| CASH IN BANKS | 8,670 | 46.5 |
| ACCOUNTS RECEIVABLE | 0 | 0.0 |
| LOANS RECEIVABLE | 16 | 0.1 |
| US TREASURY SECURITIES | 3,820 | 20.5 |
| MORTGAGE INVESTMENTS | 4,785 | 25.6 |
| OTHER INVESTMENTS | 650 | 3.5 |
| FIXED ASSETS | 716 | 3.8 |
| OTHER ASSETS | 8 | 0.0 |
| TOTAL ASSETS | 18,664 | 100.0 |

E X P E N S E S

| | \$000 | % TOTAL |
|------------------------------|--------|---------|
| SALARIES AND BENEFITS | 2,889 | 25.7 |
| OFFICERS | 180 | |
| EMPLOYEES | 2,207 | |
| BENEFITS | 502 | |
| OFFICE AND ADMINISTRATIVE | 2,517 | 22.4 |
| EDUCATIONAL AND PUBLICITY | 30 | 0.3 |
| PROFESSIONAL FEES | 380 | 3.4 |
| CONTRIBUTIONS, GIFTS, GRANTS | 0 | 0.0 |
| TAXES | 1,230 | 10.9 |
| ON BEHALF OF INDIVID MEMBERS | 0 | 0.0 |
| OTHER | 4,188 | 37.3 |
| TOTAL | 11,234 | 100.0 |

L I A B I L I T I E S

| | \$000 | % TOTAL |
|-------------------|-------|---------|
| ACCOUNTS PAYABLE | 400 | 7.4 |
| LOANS PAYABLE | 0 | 0.0 |
| MORTGAGES PAYABLE | 0 | 0.0 |
| OTHER LIABILITIES | 4,991 | 92.6 |
| TOTAL LIABILITIES | 5,391 | 100.0 |
| NET ASSETS | 4,055 | |
| CURRENT RATIO | 19.1 | |

SERVICE EMPLOYEES AFL-CIO

E X P E N S E S

| | \$000 | % TOTAL |
|------------------------------|--------|---------|
| SALARIES AND BENEFITS | 4,786 | 30.8 |
| OFFICERS | 579 | |
| EMPLOYEES | 2,205 | |
| BENEFITS | 2,003 | |
| OFFICE AND ADMINISTRATIVE | 2,460 | 15.8 |
| EDUCATIONAL AND PUBLICITY | 879 | 5.7 |
| PROFESSIONAL FEES | 506 | 3.3 |
| CONTRIBUTIONS, GIFTS, GRANTS | 176 | 1.1 |
| TAXES | 1,300 | 8.4 |
| ON BEHALF OF INDIVID MEMBERS | 0 | 0.0 |
| OTHER | 5,451 | 35.0 |
| TOTAL | 15,558 | 100.0 |

L I A B I L I T I E S

| | \$000 | % TOTAL |
|-------------------|--------|---------|
| ACCOUNTS PAYABLE | 0 | 0.0 |
| LOANS PAYABLE | 0 | 0.0 |
| MORTGAGES PAYABLE | 0 | 0.0 |
| OTHER LIABILITIES | 147 | 100.0 |
| TOTAL LIABILITIES | 147 | 100.0 |
| NET ASSETS | 18,560 | |
| CURRENT RATIO | 271873 | |

STATE COUNTY & MUNI EMPLS AFL-

| I N C O M E | | |
|------------------------------|--------|---------|
| | \$000 | % TOTAL |
| NET DUES AND PER CAPITA | 36,244 | 90.7 |
| NET FEES, FINES, ASSESSMENTS | 73 | 0.2 |
| NET FROM AFFILIATES | 0 | 0.0 |
| FROM MEMBERS ON THEIR BEHALF | 0 | 0.0 |
| NET SALE OF SUPPLIES | 0 | 0.0 |
| INTEREST | 1,261 | 3.2 |
| DIVIDENDS | 0 | 0.0 |
| RENTS | 0 | 0.0 |
| OTHER | 2,404 | 6.0 |
| TOTAL | 39,982 | 100.0 |
| NET INCOME: | 1,480 | |
| INCOME FROM MEMBERS: | 36,317 | 90.8 |
| OTHER INCOME: | 3,665 | 9.2 |

| A S S E T S | | |
|------------------------|--------|---------|
| | \$000 | % TOTAL |
| CASH ON HAND | 7 | 0.0 |
| CASH IN BANKS | 6,968 | 43.9 |
| ACCOUNTS RECEIVABLE | 2,697 | 17.0 |
| LOANS RECEIVABLE | 587 | 3.7 |
| US TREASURY SECURITIES | 0 | 0.0 |
| MORTGAGE INVESTMENTS | 0 | 0.0 |
| OTHER INVESTMENTS | 505 | 3.2 |
| FIXED ASSETS | 978 | 6.2 |
| OTHER ASSETS | 4,135 | 26.0 |
| TOTAL ASSETS | 15,878 | 100.0 |

| I N C O M E | | |
|------------------------------|---------|---------|
| | \$000 | % TOTAL |
| NET DUES AND PER CAPITA | 123,221 | 80.4 |
| NET FEES, FINES, ASSESSMENTS | 167 | 0.1 |
| NET FROM AFFILIATES | 8 | 0.0 |
| FROM MEMBERS ON THEIR BEHALF | 0 | 0.0 |
| NET SALE OF SUPPLIES | 19 | 0.0 |
| INTEREST | 23,396 | 15.3 |
| DIVIDENDS | 163 | 0.1 |
| RENTS | 1,316 | 0.9 |
| OTHER | 4,881 | 3.2 |
| TOTAL | 153,171 | 100.0 |
| NET INCOME: | 31,121 | |
| INCOME FROM MEMBERS: | 123,396 | 80.6 |
| OTHER INCOME: | 29,774 | 19.4 |

| A S S E T S | | |
|------------------------|---------|---------|
| | \$000 | % TOTAL |
| CASH ON HAND | 0 | 0.0 |
| CASH IN BANKS | 2,447 | 1.1 |
| ACCOUNTS RECEIVABLE | 485 | 0.2 |
| LOANS RECEIVABLE | 620 | 0.3 |
| US TREASURY SECURITIES | 58,650 | 25.8 |
| MORTGAGE INVESTMENTS | 0 | 0.0 |
| OTHER INVESTMENTS | 150,393 | 66.1 |
| FIXED ASSETS | 13,911 | 6.1 |
| OTHER ASSETS | 994 | 0.4 |
| TOTAL ASSETS | 227,500 | 100.0 |

| E X P E N S E S | | | |
|------------------------------|--------|--------|--|
| | \$000 | %TOTAL | |
| SALARIES AND BENEFITS | 11,097 | 28.8 | |
| OFFICERS | 489 | | |
| EMPLOYEES | 9,024 | | |
| BENEFITS | 1,584 | | |
| OFFICE AND ADMINISTRATIVE | 8,016 | 20.8 | |
| EDUCATIONAL AND PUBLICITY | 4,255 | 11.1 | |
| PROFESSIONAL FEES | 2,012 | 5.2 | |
| CONTRIBUTIONS, GIFTS, GRANTS | 1,337 | 3.5 | |
| TAXES | 4,019 | 10.4 | |
| ON BEHALF OF INDIVID MEMBERS | 0 | 0.0 | |
| OTHER | 7,766 | 20.2 | |
| TOTAL | 38,502 | 100.0 | |

| L I A B I L I T I E S | | |
|-----------------------|--------|--------|
| | \$000 | %TOTAL |
| ACCOUNTS PAYABLE | 4,109 | 95.5 |
| LOANS PAYABLE | 0 | 0.0 |
| MORTGAGES PAYABLE | 0 | 0.0 |
| OTHER LIABILITIES | 195 | 4.5 |
| TOTAL LIABILITIES | 4,304 | 100.0 |
| NET ASSETS | 11,574 | |
| CURRENT RATIO | 2.5 | |

STEELWORKERS AFL-CIO

| E X P E N S E S | | | |
|------------------------------|---------|--------|--|
| | \$000 | %TOTAL | |
| SALARIES AND BENEFITS | 72,653 | 59.5 | |
| OFFICERS | 1,889 | | |
| EMPLOYEES | 43,833 | | |
| BENEFITS | 26,930 | | |
| OFFICE AND ADMINISTRATIVE | 10,818 | 8.9 | |
| EDUCATIONAL AND PUBLICITY | 5,789 | 4.7 | |
| PROFESSIONAL FEES | 3,372 | 2.8 | |
| CONTRIBUTIONS, GIFTS, GRANTS | 1,526 | 1.3 | |
| TAXES | 19,084 | 15.6 | |
| ON BEHALF OF INDIVID MEMBERS | 0 | 0.0 | |
| OTHER | 8,810 | 7.2 | |
| TOTAL | 122,050 | 100.0 | |

| L I A B I L I T I E S | | |
|-----------------------|---------|--------|
| | \$000 | %TOTAL |
| ACCOUNTS PAYABLE | 2,787 | 23.2 |
| LOANS PAYABLE | 0 | 0.0 |
| MORTGAGES PAYABLE | 3,401 | 28.3 |
| OTHER LIABILITIES | 5,815 | 48.4 |
| TOTAL LIABILITIES | 12,004 | 100.0 |
| NET ASSETS | 215,496 | |
| CURRENT RATIO | 22.3 | |

TEAMSTERS IND

I N C O M E

| | \$000 | % TOTAL |
|------------------------------|---------------|--------------|
| NET DUES AND PER CAPITA | 74,584 | 82.5 |
| NET FEES, FINES, ASSESSMENTS | 0 | 0.0 |
| NET FROM AFFILIATES | 0 | 0.0 |
| FROM MEMBERS ON THEIR BEHALF | 0 | 0.0 |
| NET SALE OF SUPPLIES | 3 | 0.0 |
| INTEREST | 14,617 | 16.2 |
| DIVIDENDS | 2 | 0.0 |
| RENTS | 27 | 0.0 |
| OTHER | 1,156 | 1.3 |
| TOTAL | 90,389 | 100.0 |
| NET INCOME: | 9,961 | |
| INCOME FROM MEMBERS: | 74,584 | 82.5 |
| OTHER INCOME: | 15,805 | 17.5 |

A S S E T S

| | \$000 | % TOTAL |
|------------------------|----------------|--------------|
| CASH ON HAND | 2 | 0.0 |
| CASH IN BANKS | 8,674 | 5.4 |
| ACCOUNTS RECEIVABLE | 22 | 0.0 |
| LOANS RECEIVABLE | 4,897 | 3.1 |
| US TREASURY SECURITIES | 21,299 | 13.3 |
| MORTGAGE INVESTMENTS | 263 | 0.2 |
| OTHER INVESTMENTS | 96,061 | 59.9 |
| FIXED ASSETS | 25,315 | 15.8 |
| OTHER ASSETS | 3,754 | 2.3 |
| TOTAL ASSETS | 160,287 | 100.0 |

E X P E N S E S

| | \$000 | %TOTAL |
|------------------------------|---------------|--------------|
| SALARIES AND BENEFITS | 45,875 | 57.0 |
| OFFICERS | 1,928 | |
| EMPLOYEES | 8,931 | |
| BENEFITS | 35,016 | |
| OFFICE AND ADMINISTRATIVE | 11,831 | 14.7 |
| EDUCATIONAL AND PUBLICITY | 1,988 | 2.5 |
| PROFESSIONAL FEES | 1,711 | 2.1 |
| CONTRIBUTIONS, GIFTS, GRANTS | 2,227 | 2.8 |
| TAXES | 5,073 | 6.3 |
| ON BEHALF OF INDIVID MEMBERS | 0 | 0.0 |
| OTHER | 11,725 | 14.6 |
| TOTAL | 80,428 | 100.0 |

L I A B I L I T I E S

| | \$000 | %TOTAL |
|--------------------------|----------------|--------------|
| ACCOUNTS PAYABLE | 4,972 | 98.7 |
| LOANS PAYABLE | 0 | 0.0 |
| MORTGAGES PAYABLE | 0 | 0.0 |
| OTHER LIABILITIES | 64 | 1.3 |
| TOTAL LIABILITIES | 5,036 | 100.0 |
| NET ASSETS | 155,252 | |
| CURRENT RATIO | 7.0 | |

TRANSIT UNION AFL-CIO

I N C O M E

| | \$000 | % TOTAL |
|------------------------------|---------------|--------------|
| NET DUES AND PER CAPITA | 7,473 | 69.2 |
| NET FEES, FINES, ASSESSMENTS | 61 | 0.6 |
| NET FROM AFFILIATES | 0 | 0.0 |
| FROM MEMBERS ON THEIR BEHALF | 0 | 0.0 |
| NET SALE OF SUPPLIES | 64 | 0.6 |
| INTEREST | 2,522 | 23.4 |
| DIVIDENDS | 337 | 3.1 |
| RENTS | 0 | 0.0 |
| OTHER | 335 | 3.1 |
| TOTAL | 10,792 | 100.0 |
| NET INCOME: | 2,410 | |
| INCOME FROM MEMBERS: | 7,534 | 69.8 |
| OTHER INCOME: | 3,258 | 30.2 |

A S S E T S

| | \$000 | % TOTAL |
|------------------------|---------------|--------------|
| CASH ON HAND | 1 | 0.0 |
| CASH IN BANKS | 7,461 | 19.6 |
| ACCOUNTS RECEIVABLE | 19 | 0.1 |
| LOANS RECEIVABLE | 0 | 0.0 |
| US TREASURY SECURITIES | 20 | 0.1 |
| MORTGAGE INVESTMENTS | 1,339 | 3.5 |
| OTHER INVESTMENTS | 19,856 | 52.3 |
| FIXED ASSETS | 9,185 | 24.2 |
| OTHER ASSETS | 117 | 0.3 |
| TOTAL ASSETS | 37,998 | 100.0 |

E X P E N S E S

| | \$000 | %TOTAL |
|------------------------------|--------------|--------------|
| SALARIES AND BENEFITS | 4,749 | 56.7 |
| OFFICERS | 1,122 | |
| EMPLOYEES | 453 | |
| BENEFITS | 3,174 | |
| OFFICE AND ADMINISTRATIVE | 292 | 3.5 |
| EDUCATIONAL AND PUBLICITY | 1 | 0.0 |
| PROFESSIONAL FEES | 501 | 6.0 |
| CONTRIBUTIONS, GIFTS, GRANTS | 40 | 0.5 |
| TAXES | 939 | 11.2 |
| ON BEHALF OF INDIVID MEMBERS | 0 | 0.0 |
| OTHER | 1,861 | 22.2 |
| TOTAL | 8,383 | 100.0 |

L I A B I L I T I E S

| | \$000 | %TOTAL |
|--------------------------|---------------|--------------|
| ACCOUNTS PAYABLE | 0 | 0.0 |
| LOANS PAYABLE | 0 | 0.0 |
| MORTGAGES PAYABLE | 0 | 0.0 |
| OTHER LIABILITIES | 125 | 100.0 |
| TOTAL LIABILITIES | 125 | 100.0 |
| NET ASSETS | 37,873 | |
| CURRENT RATIO | | |

TRANSPORTATION UNION AFL-CIO

| I N C O M E | | |
|------------------------------|--------|---------|
| | \$000 | % TOTAL |
| NET DUES AND PER CAPITA | 16,032 | 30.2 |
| NET FEES, FINES, ASSESSMENTS | 0 | 0.0 |
| NET FROM AFFILIATES | -17 | -0.0 |
| FROM MEMBERS ON THEIR BEHALF | 327 | 0.6 |
| NET SALE OF SUPPLIES | -18 | -0.0 |
| INTEREST | 4,997 | 9.4 |
| DIVIDENDS | 24 | 0.0 |
| RENTS | 110 | 0.2 |
| OTHER | 31,655 | 59.6 |
| TOTAL | 53,145 | 100.0 |
| NET INCOME: | 1,262 | |
| INCOME FROM MEMBERS: | 16,359 | 30.8 |
| OTHER INCOME: | 36,786 | 69.2 |

| A S S E T S | | |
|------------------------|--------|---------|
| | \$000 | % TOTAL |
| CASH ON HAND | 3 | 0.0 |
| CASH IN BANKS | 9,653 | 20.1 |
| ACCOUNTS RECEIVABLE | 0 | 0.0 |
| LOANS RECEIVABLE | 0 | 0.0 |
| US TREASURY SECURITIES | 13,503 | 28.1 |
| MORTGAGE INVESTMENTS | 0 | 0.0 |
| OTHER INVESTMENTS | 23,917 | 49.7 |
| FIXED ASSETS | 700 | 1.5 |
| OTHER ASSETS | 328 | 0.7 |
| TOTAL ASSETS | 48,105 | 100.0 |

| E X P E N S E S | | | |
|------------------------------|--------|--------|--|
| | \$000 | %TOTAL | |
| SALARIES AND BENEFITS | 11,317 | 21.8 | |
| OFFICERS | 2,191 | | |
| EMPLOYEES | 3,424 | | |
| BENEFITS | 5,702 | | |
| OFFICE AND ADMINISTRATIVE | 1,726 | 3.3 | |
| EDUCATIONAL AND PUBLICITY | 827 | 1.6 | |
| PROFESSIONAL FEES | 1,155 | 2.2 | |
| CONTRIBUTIONS, GIFTS, GRANTS | 7 | 0.0 | |
| TAXES | 3,077 | 5.9 | |
| ON BEHALF OF INDIVID MEMBERS | 327 | 0.6 | |
| OTHER | 33,482 | 64.5 | |
| TOTAL | 51,883 | 100.0 | |

| L I A B I L I T I E S | | | |
|-----------------------|--------|--------|--|
| | \$000 | %TOTAL | |
| ACCOUNTS PAYABLE | 0 | 0.0 | |
| LOANS PAYABLE | 0 | 0.0 | |
| MORTGAGES PAYABLE | 0 | 0.0 | |
| OTHER LIABILITIES | 7,864 | 100.0 | |
| TOTAL LIABILITIES | 7,864 | 100.0 | |
| NET ASSETS | 40,241 | | |
| CURRENT RATIO | | | |

TYPOGRAPHICAL AFL-CIO

| I N C O M E | | |
|------------------------------|--------|---------|
| | \$000 | % TOTAL |
| NET DUES AND PER CAPITA | 9,910 | 85.4 |
| NET FEES, FINES, ASSESSMENTS | 43 | 0.4 |
| NET FROM AFFILIATES | 0 | 0.0 |
| FROM MEMBERS ON THEIR BEHALF | 0 | 0.0 |
| NET SALE OF SUPPLIES | 16 | 0.1 |
| INTEREST | 1,508 | 13.0 |
| DIVIDENDS | 13 | 0.1 |
| RENTS | 9 | 0.1 |
| OTHER | 99 | 0.9 |
| TOTAL | 11,597 | 100.0 |
| NET INCOME: | -475 | |
| INCOME FROM MEMBERS: | 9,953 | 85.8 |
| OTHER INCOME: | 1,644 | 14.2 |

| A S S E T S | | |
|------------------------|--------|---------|
| | \$000 | % TOTAL |
| CASH ON HAND | 0 | 0.0 |
| CASH IN BANKS | 7,763 | 64.6 |
| ACCOUNTS RECEIVABLE | 0 | 0.0 |
| LOANS RECEIVABLE | 0 | 0.0 |
| US TREASURY SECURITIES | 1,714 | 14.3 |
| MORTGAGE INVESTMENTS | 0 | 0.0 |
| OTHER INVESTMENTS | 2,111 | 17.6 |
| FIXED ASSETS | 322 | 2.7 |
| OTHER ASSETS | 109 | 0.9 |
| TOTAL ASSETS | 12,018 | 100.0 |

| E X P E N S E S | | | |
|------------------------------|--------|--------|--|
| | \$000 | %TOTAL | |
| SALARIES AND BENEFITS | 8,397 | 69.6 | |
| OFFICERS | 295 | | |
| EMPLOYEES | 2,968 | | |
| BENEFITS | 5,133 | | |
| OFFICE AND ADMINISTRATIVE | 2,083 | 17.3 | |
| EDUCATIONAL AND PUBLICITY | 0 | 0.0 | |
| PROFESSIONAL FEES | 156 | 1.3 | |
| CONTRIBUTIONS, GIFTS, GRANTS | 0 | 0.0 | |
| TAXES | 1,210 | 10.0 | |
| ON BEHALF OF INDIVID MEMBERS | 0 | 0.0 | |
| OTHER | 227 | 1.9 | |
| TOTAL | 12,073 | 100.0 | |

| L I A B I L I T I E S | | | |
|-----------------------|--------|--------|--|
| | \$000 | %TOTAL | |
| ACCOUNTS PAYABLE | 0 | 0.0 | |
| LOANS PAYABLE | 0 | 0.0 | |
| MORTGAGES PAYABLE | 0 | 0.0 | |
| OTHER LIABILITIES | 222 | 100.0 | |
| TOTAL LIABILITIES | 222 | 100.0 | |
| NET ASSETS | 11,796 | | |
| CURRENT RATIO | | | |

Table 4.4 Distribution of Income, Expenses and Net Income of Parent Organizations
1982

| INCOME | | | | EXPENSE | | | | | |
|-------------------------|--------|--------|-------------|---------|-------------------------|--------|--------|-------------|--------------|
| Group | Number | % | Cum. Number | Cum. % | Group (000) | Number | % | Cum. Number | Cum. Percent |
| \$10,000 or less | 14 | 7.3% | 14 | 7.3% | \$10,000 or less | 15 | 7.9% | 15 | 7.9% |
| \$10,001 and \$100,000 | 26 | 13.6% | 40 | 20.9% | \$10,001 and \$100,000 | 25 | 13.1% | 40 | 20.9% |
| \$100,001 and \$1 mil | 50 | 26.2% | 90 | 47.1% | \$100,001 and \$1 mil | 51 | 26.7% | 91 | 47.6% |
| \$1 mil and \$5 mil | 41 | 21.5% | 131 | 68.6% | \$1 mil and \$5 mil | 44 | 23.0% | 135 | 70.7% |
| \$5 mil and \$10 mil | 16 | 8.4% | 147 | 77.0% | \$5 mil and \$10 mil | 15 | 7.9% | 150 | 78.5% |
| \$10 mil and \$25 mil | 26 | 13.6% | 173 | 90.6% | \$10 mil and \$25 mil | 25 | 13.1% | 175 | 91.6% |
| \$25 mil and \$50 mil | 6 | 3.1% | 179 | 93.7% | \$25 mil and \$50 mil | 6 | 3.1% | 181 | 94.8% |
| \$50 mil and \$100 mil | 8 | 4.2% | 187 | 97.9% | \$50 mil and \$100 mil | 7 | 3.7% | 188 | 98.4% |
| \$100 mil and \$250 mil | 3 | 1.6% | 190 | 99.5% | \$100 mil and \$250 mil | 2 | 1.0% | 190 | 99.5% |
| more than \$250 mil | 1 | 0.5% | 191 | 100.0% | more than \$250 mil | 1 | 0.5% | 191 | 100.0% |
| | 191 | 100.0% | | | | 191 | 100.0% | | |

| NET INCOME | | | | |
|-------------------------|--------|--------|-------------|--------|
| Group (000) | Number | % | Cum. Number | Cum. % |
| \$10,000 or less | 81 | 42.4% | 81 | 42.4% |
| \$10,001 and \$100,000 | 29 | 15.2% | 110 | 57.6% |
| \$100,001 and \$1 mil | 40 | 20.9% | 150 | 78.5% |
| \$1 mil and \$5 mil | 29 | 15.2% | 179 | 93.7% |
| \$5 mil and \$10 mil | 5 | 2.6% | 184 | 96.3% |
| \$10 mil and \$25 mil | 4 | 2.1% | 188 | 98.4% |
| \$25 mil and \$50 mil | 2 | 1.0% | 190 | 99.5% |
| \$50 mil and \$100 mil | 0 | 0.0% | 190 | 99.5% |
| \$100 mil and \$250 mil | 1 | 0.5% | 191 | 100.0% |
| more than \$250 mil | 0 | 0.0% | 191 | 100.0% |
| | 191 | 100.0% | | |

Table 4.5 Distribution of Assets, Liabilities and Net Assets of Parent Organizations
1982

| ASSET | | | | LIABILITY | | | | | |
|-------------------------|--------|--------|-------------|-----------|-------------------------|--------|--------|-------------|--------|
| Group (000) | Number | % | Cum. Number | Cum. % | Group (000) | Number | % | Cum. Number | Cum. % |
| \$10,000 or less | 21 | 11.0% | 21 | 11.0% | \$10,000 or less | 76 | 39.8% | 76 | 39.8% |
| \$10,001 and \$100,000 | 32 | 16.8% | 53 | 27.7% | \$10,001 and \$100,000 | 33 | 17.3% | 109 | 57.1% |
| \$100,001 and \$1 mil | 41 | 21.5% | 94 | 49.2% | \$100,001 and \$1 mil | 46 | 24.1% | 155 | 81.2% |
| \$1 mil and \$5 mil | 35 | 18.3% | 129 | 67.5% | \$1 mil and \$5 mil | 22 | 11.5% | 177 | 92.7% |
| \$5 mil and \$10 mil | 17 | 8.9% | 146 | 76.4% | \$5 mil and \$10 mil | 7 | 3.7% | 184 | 96.3% |
| \$10 mil and \$25 mil | 21 | 11.0% | 167 | 87.4% | \$10 mil and \$25 mil | 7 | 3.7% | 191 | 100.0% |
| \$25 mil and \$50 mil | 13 | 6.8% | 180 | 94.2% | \$25 mil and \$50 mil | 0 | 0.0% | 191 | 100.0% |
| \$50 mil and \$100 mil | 4 | 2.1% | 184 | 96.3% | \$50 mil and \$100 mil | 0 | 0.0% | 191 | 100.0% |
| \$100 mil and \$250 mil | 5 | 2.6% | 189 | 99.0% | \$100 mil and \$250 mil | 0 | 0.0% | 191 | 100.0% |
| more than \$250 mil | 2 | 1.0% | 191 | 100.0% | more than \$250 mil | 0 | 0.0% | 191 | 100.0% |
| | 191 | 100.0% | | | | 191 | 100.0% | | |

| NET ASSET | | | | |
|-------------------------|--------|---------|-------------|--------------|
| Group (000) | Number | Percent | Cum. Number | Cum. Percent |
| \$10,000 or less | 32 | 16.8% | 32 | 16.8% |
| \$10,001 and \$100,000 | 27 | 14.1% | 59 | 30.9% |
| \$100,001 and \$1 mil | 42 | 22.0% | 101 | 52.9% |
| \$1 mil and \$5 mil | 33 | 17.3% | 134 | 70.2% |
| \$5 mil and \$10 mil | 15 | 7.9% | 149 | 78.0% |
| \$10 mil and \$25 mil | 20 | 10.5% | 169 | 88.5% |
| \$25 mil and \$50 mil | 12 | 6.3% | 181 | 94.8% |
| \$50 mil and \$100 mil | 3 | 1.6% | 184 | 96.3% |
| \$100 mil and \$250 mil | 5 | 2.6% | 189 | 99.0% |
| more than \$250 mil | 2 | 1.0% | 191 | 100.0% |
| | 191 | 100.0% | | |

5 STRUCTURE

The structure of organized labor in the United States consists of four basic units, the local union, the intermediate or district organization, the regional, national and international union, and the federation of unions, as shown in Chart 1. The organizational complexity of American unionism is the product of the economic, political, social, geographic and public policy forces which have shaped unions in this country since the founding of the first union, the Federal Society of Journeymen Cordwainers (Shoemakers), in Philadelphia in 1792.

The total membership shown for 1983 is the sum of: all affiliates of the AFL-CIO, all affiliates of independent unions, affiliates of state public employee associations, local independent unions; and independent municipal public employee associations. The state public associations are affiliated with either the AACSE (the American Association of Classified School Employees), or the AGE (the Assembly of Governmental Employees). Our counts of organizations are derived from the SOURCEBOOK data base and from organizations filing in 1982 with LMSA.

LOCAL UNIONS

Local unions were the first type of union established and throughout the history of organized labor in the U.S., they have remained its basic structural unit. Indeed, there is reason to believe that a few contemporary locals among the Machinists and Printers have enjoyed a continuous existence since the early 19th century. In contrast to the union movements of Western Europe where local unions, to the extent they exist, play a minor role in the governance of organized labor and the industrial relations systems, locals unions in America are critically important to both. Nearly all union members hold their membership in the local union; only rarely do individuals hold membership directly with a national or international union (membership "at large"). Further underscoring the strength of localism in the American union movement, local unions in the U.S. collectively own slightly more than one-half of total union assets, and thus more than the combined assets of their parent regional, national and international unions. [1]

The total number of locals in the U.S. exceeds that shown in chart 1, since the Labor Management Services Administration (U.S. Department of Labor) cannot, under the Labor-Management Reporting and Disclosure Act of 1959, require registration and reports of many state and local units of public sector employees. For that reason, there are nearly 16 thousand local units of three major public sector organizations, the American Federation of Teachers, the American Federation of State, County and Municipal Employees, and the National Education Association not included in our count. While the AFT claims approximately 2,000 locals, only 917 file with the Department of Labor. For AFSCME, 632 report while the union claims 3,000 subordinate bodies. And for the NEA, only 176 of 12,300 file with Labor. Likewise an unknown number of county, municipal and sub-units of state public employee associations are excluded. Included in the figure of chart 1 are 586 unclassified locals. However, the membership of these organizations is included in the SOURCEBOOK's totals. We would estimate the current total number of locals in the U.S. at nearly 70 thousand.

INTERMEDIATE BODIES

The second layer in the union structure consists of intermediate bodies. These are a heterogeneous category and include the departments of the AFL-CIO and its trades council affiliates; state federations and councils of the Federation; district organizations of national and international unions -- both those affiliated with the AFL-CIO and those which are independent of the Federation. District units set up by the parent nationals and internationals coordinate the activities of their locals and perform a variety of functions, including in some instances, collective bargaining. Political activity and lobbying are primary functions of state federations and councils belonging to the AFL-CIO.

Chart 1 also understates the total number of intermediate unions, which is reported as just under 2700, but the understatement is far smaller than in the case of the local unions. Again, exemption from federal government filing requirements is responsible for the discrepancy. Included are 498 unclassified intermediates, but the 51 state federations and councils are excluded. Some district organizations function as "super-size" locals, notably among the International Association of Machinists and the Amalgamated Clothing and Textile Workers. Financially, intermediate unions collectively account for about 5% of total union assets. [1]

STATE, REGIONAL, NATIONAL AND INTERNATIONAL ORGANIZATIONS

The third structural element is composed of the state, regional, national and international unions and associations. We shall on occasion refer to this group as parent or headquarter unions. State public employee associations exemplify what we mean by state-wide organizations; the Southern Labor Union illustrates the category of regional unions; a national union such as the American Federation of Government Employees has no members outside the U.S., while an international, such as the Teamsters, does, principally in Canada. Parent or headquarter unions are responsible for shaping policy and exercising authority over their subordinate affiliates, particularly with regard to collective bargaining. Our count includes Municipal Public Employee Associations and Local Independent Unions as single entities. Thus, there are 276 regional, national and international unions, plus the two local groups treated as separate entities. Each is listed in the Directory section. These parent organizations are the dominant form of labor organization in the structure of American unions and have historically accounted for about 45 percent of union assets. [1]

Chart 1 Union Structure - 1983

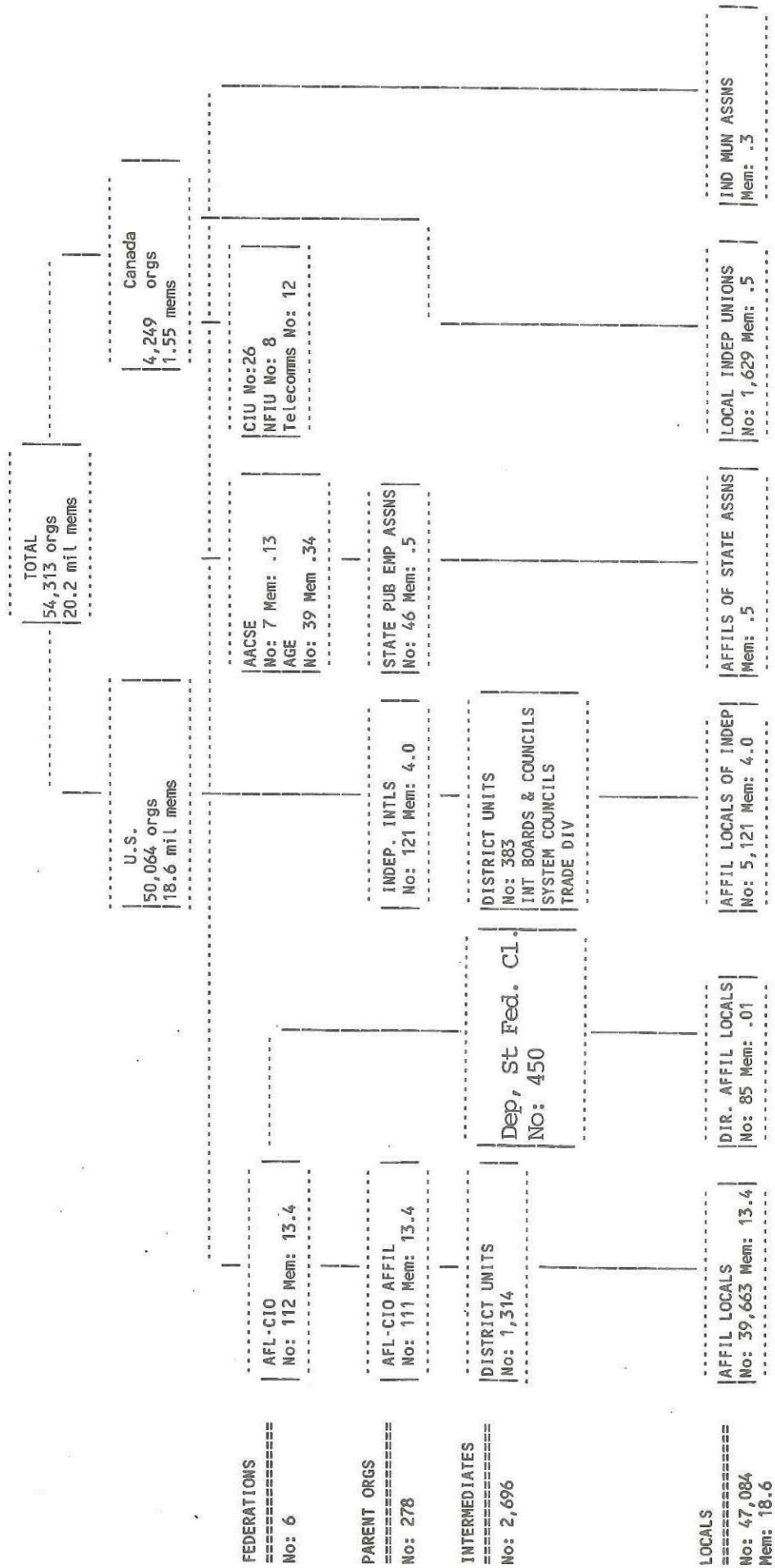

NOTE: membership is in millions

FEDERATIONS

The final element of organized labor in the U.S. is the federation. The dominant federation of unions is, of course, the American Federation of Labor and Congress of Industrial Organizations. The AFL-CIO is the result of the merger of the AFL and the CIO in December 1955. Its primary functions are educational, political and lobbying activities, and acting as spokesman for its affiliates who form the bulk of organized labor. The combined membership of the 111 organizations that comprise the AFL-CIO, as well as the 85 directly affiliated local unions, was just over 13.4 million in 1983. This count includes the Actors and Artistes of America as well as its affiliates as separate organizations, all of which are reported individually and listed alphabetically in the directory section. Some in the performing arts are members of more than one union; hence, there is some double counting of membership, but since the total is small, the overall effect is minimal.

The income of the AFL-CIO in 1982 exceeded \$41 million and after accounting for expenses, its net income was \$1.6 million. The Federation's net assets in 1982 were over \$27 million (these figures refer to the AFL-CIO, not the consolidated total of its component internationals, departments and councils).

The backbone of the AFL-CIO is its affiliated national and international unions. They are the primary source of its revenue, the per capita tax received from affiliated unions for each member. However, few affiliates, if any, actually pay on their full membership to the Federation, a matter of continuing friction between the Federation and its affiliates. For this reason, membership figures based on the AFL-CIO'S membership reports typically understate and seldom reflect actual membership developments among affiliates.

Between biennial conventions, the governance of the Federation is vested in its president and secretary-treasurer, and the executive council. The council consists of the two executive officers and 33 vice-presidents, most of whom are presidents of affiliated national and international unions. Another body, the general board, which consists of the executive council and principal officer of each affiliated national and international, meets upon call of the Federation president or executive council.

Other important units of the AFL-CIO are its departments and state federations. The departments look after the particular trade or industrial interests of affiliates. For example, the oldest, the Building and Construction Trades Department, actively promotes the objectives of those AFL-CIO affiliates which have members in the building and construction industry. National and international unions join one or more departments of the AFL-CIO to further their members' particular trade or industrial interests. To do so they pay a per capita tax to the department in addition to that paid to the AFL-CIO itself.

State federations of the AFL-CIO are active in political and lobbying efforts within the various states, functioning much like the Federation itself. Within each state local union affiliates of nationals and internationals belonging to the national AFL-CIO are expected to join the state AFL-CIO. Again, the practice diverges from reality and not all local unions eligible actually affiliate with their respective state federations.

There are five other federations in addition to the AFL-CIO, two in the public and three in the private sector. They are the American Association of Classified School Employees (AACSE), the Assembly of Governmental Employees (AGE), the Congress of Independent Unions, the National Federation of Independent Unions, and until recently, the Telecommunications Union, which has apparently evolved into a national union.

NUMBER OF ORGANIZATIONS

The number of labor organizations in the United States has been declining since the Department of Labor began registering unions in 1959-60, particularly those in the private sector. Obscuring the decline was the transformation of so many public employee and professional associations into de facto unions coincident with the rise of public sector unions in the 1960's. The leading example of the transformation is the National Education Association. Currently, it is the second largest labor organization in the country, second only to the Teamsters. The addition of public sector associations added significantly to the number of labor organizations and, of course, to total membership, obscuring for many years, the declining fortunes of private sector unionism.

FINANCIAL FLOWS

The flows of membership payments essentially reflect the structure shown in Chart 1 as well. Membership funds typically go from the local to intermediate unions and to the parent national or international to which they belong. If the parent organization is affiliated with the AFL-CIO, it pays affiliation fees to the Federation. If it also belongs to one of the Departments of the AFL-CIO, the national or international pays fees to that unit as well. Some internationals are affiliates of the Canadian Labour Congress (not shown) and therefore also pay fees to that Federation. Although the typical direction of membership payments is from the local "upward" to the international, a few unions reverse the process. The United Mine Workers, the United Steelworkers and the Communication Workers collect dues at the national headquarters and remit a share to their subordinate units. The Steelworkers' procedures were set when they were an Organizing Committee under the leadership of former Mine Worker leaders, in particular Philip Murray. The Air Line Pilots also collect members' dues at the headquarter level, but do not apparently remit shares to subordinate affiliates.

Because nearly all union members belong to locals and most membership funds flow from the local up, and because local unions as a group own more assets than their parent organizations, it is clear that local unions are and can be expected to remain basic to the structure of organized labor and to the industrial relations system in this country. Thus, despite historic forces "nationalizing" the union movement in other countries, localism continues to be an enduring characteristic of organized labor in this country.

ENDNOTES

1. Neil Sheflin and Leo Troy, "Finances of American Unions in the 1970's," Journal of Labor Research, Vol. IV, No 2, Spring 1983.

Leo Troy, "American Unions and Their Wealth," Industrial Relations, Vol.14, No. 2, May 1975.

----- "The Finances of American Unions, 1962-1969," National Bureau of Economic Research, Explorations in Economic Research, Vol. 2, No.2, Spring 1975.

6 DIRECTORY

The DIRECTORY provides address, membership, officer and salary, and other information for federations, international, national, regional and state labor organizations. The term "labor organizations" includes public and private sector unions and associations (see the Preface for definitions). All are listed alphabetically by affiliation. First come affiliates of the American Federation of Labor and Congress of Industrial Organizations; next, Independent unions; third, affiliates of the American Association of Classified School Employees (AACSE); next, affiliates of the Assembly of Governmental Employees (AGE), and finally, unaffiliated organizations.

Unions which merged or were terminated after July 1983, are retained in the Directory. Thus, included in the listings are the Government Inspectors, Ind. (merged 12/83 with the American Federation of Government Employees, AFL-CIO); the Insurance Workers (merged 7/83 with the Food and Commercial Workers, AFL-CIO); the Graphic Arts, and the Printing and Graphic Communications unions (which merged 7/83 to form the Graphic Communications International Union, AFL-CIO). Organizations which came into existence after July 1983 are not included in the Directory.

All affiliates of the AFL-CIO are included. In our listing there are 111, a number larger than that reported by the Federation itself for reasons explained below. There are 121 Independent unions, 7 affiliates of the American Assembly of Classified School Employees (AACSE) and 39 affiliates of the Assembly of Governmental Employees (AGE). Local independent unions and independent municipal and county associations are treated as entities and included as such in the alphabetic listing of independent unions.

Affiliates of three other federations, the Congress of Independent Unions (CIU), the National Federation of Independent Unions (NFIU) and the Telecommunications Union are not separately listed. For the most part, their affiliates are included within our category of local independent unions; a few are listed individually within the category of Independent unions.

Since the SOURCEBOOK was prepared, the Telecommunications Union has transformed itself from a federation of hitherto local independent telephone unions into a new parent or national union, much in the manner that the bulk of the Bell System local independent unions federated to become the National Federation of Telephone Unions and then the Communications Workers of America in the 1930's and 1940's.

As stated above, the number of organizations listed as affiliated with the AFL-CIO exceeds that reported by the Federation itself. In the "Directory", subordinate unions affiliated with parent organizations chartered by the AFL-CIO are counted and reported separately. A leading example are the eight affiliates of the Actors and Artistes of America (AAA). The AAA itself is a chartered affiliate of the AFL-CIO and therefore each of its subordinate organizations is affiliated with the Federation through the AAA. In our data bank, we identify each organization separately and by its affiliation with the AAA. While each affiliate is analogous to a local union, each functions like a regional or national union, while the AAA itself functions as a mini-federation. In the "Directory", each is listed separately and alphabetically as is the AAA itself.

Such "dual" or secondary affiliations are found among Independent unions as well. Thus, the independent Laundry, Cleaning and Dye House Workers Union (now the Textile Processors), which is affiliated with the Teamsters, is listed separately in the "Directory".

The universe of independent unions was determined by (1) the BLS having listed the organization in any of its directories; and (2) the Labor Management Services Administration having listed the organization as a parent union. A parent union is analogous to a regional, national or international union.

In a few instances, the names of the principal officers has changed since we began the compilation of the "Directory". This is true of several important unions, the Auto Workers, the Steelworkers and the Teamsters. However, we retained the original listings because we also had the salaries and expenses/allowances of those reported in the "Directory". The current officers of these organizations are Owen Bieber, president and Raymond E. Majerus, secretary-treasurer of the Auto Workers; Lynn Williams, president and Edgar Ball, secretary of the United Steelworkers; and Jackie Presser, president of the Teamsters; Ray Schoessling, secretary-treasurer continues in that position with the Teamsters.

This page intentionally blank

UNIONS AFFILIATED WITH THE AFL-CIO

AFL - CIO
 Membership (000's): U.S. CA. Total
 1983 13,413.00 1,417.00 14,830.00
 1982 14,028.00 1,408.00 15,436.00
 1981 14,835.00 1,406.00 16,241.00
 Start Yr: 1955 Peak Yr: 1968 Current/Peak Memb.: 91%
 # of Locals: 39,748 Intermeds: 1,815 Ca Locals: 4,003
 Election Date: 10/85 Convention: BIENNIAL
 Publication: AFL-CIO NEWS
 Reporting Officer: THOMAS R DONAHUE
 Address: 815 16 ST NW RM 802, WASHINGTON, DC 20006
 Phone: 202-637-5000
 Compensation of Highest Paid Officers

| Name | Title | Salary | Exp/Allow |
|----------------|------------|-----------|-----------|
| LANE KIRKLAND | PRES. | \$110,000 | 7,609 |
| THOMAS DONAHUE | SEC.TREAS. | \$ 90,000 | 3,057 |

ACTORS EQUITY ASSN AAA AFL-CIO
 Membership (000's): U.S. CA. Total
 1983 22.53 - 22.53
 1982 21.64 - 21.64
 1981 23.85 - 23.85
 Start Yr: 1962 Peak Yr: 1980 Current/Peak Memb.: 89%
 # of Locals: N.A. Intermeds: N.A. Ca Locals: N.A.
 Election Date: 4/85 Convention: ANNUALLY
 Publication: EQUITY NEWS(MONTHLY)
 Reporting Officer: ELLEN BURSTYN
 Address: N.A.
 Phone: 212-869-8530
 Compensation of Highest Paid Officers

| Name | Title | Salary | Exp/Allow |
|---------------|------------|--------|-----------|
| ELLEN BURSTYN | PRES. | \$ | 2,281 |
| B. COLTON | VICE-PRES. | \$ | 1,828 |

AIR LINE EMPLOYEES ASN ALPA
 Membership (000's): U.S. CA. Total
 1983 10.87 0.06 10.93
 1982 10.86 0.06 10.92
 1981 9.57 0.06 9.63
 Start Yr: 1962 Peak Yr: 1979 Current/Peak Memb.: 88%
 # of Locals: 38 Intermeds: N.A. Ca Locals: 3
 Election Date: 10/85 Convention: EVERY 5 YEARS
 Publication: THE AIR LINE EMPLOYEE(BIMONTHLY)
 Reporting Officer: WILLIAM A SCHNEIDER
 Address: 5600 SOUTH CENTRAL AVENUE, CHICAGO, IL 60638
 Phone: 312-767-3333
 Compensation of Highest Paid Officers

| Name | Title | Salary | Exp/Allow |
|----------------|------------|-----------|-----------|
| VICTOR HERBERT | PRES. | \$ 98,585 | 2,511 |
| ROBERT HASKIN | VICE-PRES. | \$ 17,838 | 22,799 |

ALUMINUM, BRICK AND GLASS WRKE, AFL-CIO
 Membership (000's): U.S. CA. Total
 1983 69.05 8.00 77.05
 1982 - - -
 1981 - - -
 Start Yr: 1983 Peak Yr: 1983 Current/Peak Memb.: 100%
 # of Locals: 366 Intermeds: 6 Ca Locals: 49
 Election Date: 8/83 Convention: EVERY 2 YEARS
 Publication: ABG LIGHT(BIMONTHLY)
 Reporting Officer: H MAX WEBSTER
 Address: 3362 HOLLENBERG DR, BRIDGETON, MO 63044
 Phone: 314-739-6142
 Compensation of Highest Paid Officers

| Name | Title | Salary | Exp/Allow |
|-----------|------------|-----------|-----------|
| A. HOLLEY | PRES. | \$ 34,240 | 3,894 |
| R. BROWN | VICE-PRES. | \$ 28,002 | 8,248 |

ACTORS & ARTISTES AFL-CIO
 Membership (000's): U.S. CA. Total
 1983 117.71 0.29 118.00
 1982 115.05 0.29 115.34
 1981 118.34 0.29 118.63
 Start Yr: 1919 Peak Yr: 1980 Current/Peak Memb.: 96%
 # of Locals 8 Intermeds: N.A. Ca Locals: N.A.
 Election Date: 6/85 Convention: EVERY 2 YEARS
 Publication: N.A.
 Reporting Officer: FREDERICK O'NEAL
 Address: 165 W 46TH ST, NEW YORK, NY 10036
 Phone: 212-869-0358
 Compensation of Highest Paid Officers

| Name | Title | Salary | Exp/Allow |
|------------------|------------|----------|-----------|
| FREDERICK O'NEAL | PRES. | \$ 6,000 | |
| KENNETH ORSATTI | VICE-PRES. | \$ | |

AFL-CIO DIRECTLY AFFILIATED LOCAL UNIONS
 Membership (000's): U.S. CA. Total
 1983 11.40 - 11.40
 1982 13.29 - 13.29
 1981 16.41 - 16.41
 Start Yr: 1955 Peak Yr: 1956 Current/Peak Memb.: 7%
 # of Locals 85 Intermeds: N.A. Ca Locals: N.A.
 Election Date: 10/85 Convention: BIENNIAL
 Publication: AFL-CIO NEWS
 Reporting Officer: THOMAS R DONAHUE
 Address: 815 16TH ST N W RM 802, WASHINGTON, DC 20006
 Phone: 202-637-5000
 Compensation of Highest Paid Officers

| Name | Title | Salary | Exp/Allow |
|----------------|------------|--------|-----------|
| LANE KIRKLAND | PRES. | \$ | |
| THOMAS DONAHUE | SEC.TREAS. | \$ | |

AIR LINE PILOTS ASN AFL-CIO
 Membership (000's): U.S. CA. Total
 1983 30.11 - 30.11
 1982 31.74 - 31.74
 1981 32.31 - 32.31
 Start Yr: 1931 Peak Yr: 1981 Current/Peak Memb.: 93%
 # of Locals 147 Intermeds: 1 Ca Locals: N.A.
 Election Date: 11/84 Convention: EVERY 2 YEARS
 Publication: THE AIR LINE PILOT(MONTHLY)
 Reporting Officer: JAMES R HERZOG
 Address: 1625 MASSACHUSETTS AVE, R, WASHINGTON, DC 20036
 Phone: 202-797-4000
 Compensation of Highest Paid Officers

| Name | Title | Salary | Exp/Allow |
|-------------|---------------|-----------|-----------|
| H. A. DUFFY | PRES. | \$246,557 | 74,737 |
| G. A. PRYDE | 1ST VICE-PR\$ | | 130,818 |

AMERICAN FED OF SCHOOL ADMR AFL-CIO
 Membership (000's): U.S. CA. Total
 1983 8.00 - 8.00
 1982 8.00 - 8.00
 1981 8.79 - 8.79
 Start Yr: 1972 Peak Yr: 1978 Current/Peak Memb.: 79%
 # of Locals N.A. Intermeds: N.A. Ca Locals: N.A.
 Election Date: 8/85 Convention: EVERY 3 YEARS
 Publication: AFSA NEWSLETTER(8 ISSUES ANNUALLY)
 Reporting Officer: N.A.
 Address: N.A.
 Phone: 212-697-5111
 Compensation of Highest Paid Officers

| Name | Title | Salary | Exp/Allow |
|------|-------|--------|-----------|
| N.A. | N.A. | \$ | N.A. |

ASBESTOS WORKERS AFL-CIO

| Membership (000's): | U.S. | CA. | Total |
|---------------------|-------|------|-------|
| 1983 | 16.32 | 2.34 | 18.66 |
| 1982 | 15.64 | 2.34 | 17.98 |
| 1981 | 15.64 | 2.34 | 17.98 |

Start Yr: 1904 Peak Yr: 1971 Current/Peak Memb.: 88%
 # of Locals: 99 Intermeds: 7 Ca Locals: 10

Election Date: 8/82 Convention: EVERY 5 YEARS
 Publication: THE ASBESTOS WORKER(QUARTERLY)

Reporting Officer: WILLIAM G BERNARD
 Address: 1300 CONNECTICUT AVE N W, WASHINGTON, DC 20036
 Phone: 202-785-2388

Compensation of Highest Paid Officers

| Name | Title | Salary | Exp/Allow |
|-----------------|------------|-----------|-----------|
| ANDREW HASS | PRES. | \$ 78,069 | 28,934 |
| WILLIAM BERNARD | SEC.TREAS. | \$ 71,653 | 37,687 |

AUTO WORKERS AFL-CIO

| Membership (000's): | U.S. | CA. | Total |
|---------------------|----------|--------|----------|
| 1983 | 903.84 | 121.83 | 1,025.67 |
| 1982 | 997.84 | 121.83 | 1,119.67 |
| 1981 | 1,131.53 | 124.86 | 1,256.39 |

Start Yr: 1937 Peak Yr: 1969 Current/Peak Memb.: 67%
 # of Locals: 1,335 Intermeds: 147 Ca Locals: 117

Election Date: 5/86 Convention: EVERY 3 YEARS
 Publication: SOLIDARITY(EVERY 3 WEEKS)

Reporting Officer: RAYMOND MAJERUS
 Address: 8000 EAST JEFFERSON AVENUE, DETROIT, MI 48214
 Phone: 313-926-5000

Compensation of Highest Paid Officers

| Name | Title | Salary | Exp/Allow |
|-----------------|------------|-----------|-----------|
| DOUGLAS FRASER | PRES. | \$ 62,522 | 5,314 |
| RAYMOND MAJERUS | SEC.TREAS. | \$ 68,929 | 41,327 |

BOILERMAKERS AFL-CIO

| Membership (000's): | U.S. | CA. | Total |
|---------------------|--------|-------|--------|
| 1983 | 148.07 | 10.82 | 158.89 |
| 1982 | 139.11 | 10.82 | 149.93 |
| 1981 | 133.04 | 11.01 | 144.05 |

Start Yr: 1897 Peak Yr: 1943 Current/Peak Memb.: 51%
 # of Locals: 348 Intermeds: 8 Ca Locals: 33

Election Date: 8/86 Convention: EVERY 4 YEARS
 Publication: BOILERMAKERS-BLACKSMITHS REPORTER(MONT)

Reporting Officer: CHARLES F MORAN
 Address: 565 NEW BROTHERHOOD BLDG, KANSAS CITY, KS 66101
 Phone: 913-371-2640

Compensation of Highest Paid Officers

| Name | Title | Salary | Exp/Allow |
|-------------------|-------|-----------|-----------|
| LAWRENCE RAFFERTY | REP. | \$ 47,772 | 28,480 |
| A. WALSER | REP. | \$ 47,772 | 23,992 |

BROADCAST EMPLOYEES AFL-CIO

| Membership (000's): | U.S. | CA. | Total |
|---------------------|------|-----|-------|
| 1983 | 5.85 | . | 5.85 |
| 1982 | 6.53 | . | 6.53 |
| 1981 | 6.94 | . | 6.94 |

Start Yr: 1948 Peak Yr: 1973 Current/Peak Memb.: 67%
 # of Locals: 40 Intermeds: N.A. Ca Locals: N.A.

Election Date: 4/84 Convention: EVERY 4 YEARS
 Publication: NABET NEWS

Reporting Officer: DUANE R CORDER
 Address: 343 S DEARBORN RM310, CHICAGO, IL 60604
 Phone: 301-657-8420

Compensation of Highest Paid Officers

| Name | Title | Salary | Exp/Allow |
|----------|------------|-----------|-----------|
| E. LYNCH | PRES. | \$ 66,576 | 21,663 |
| R. LIND | SEC.TREAS. | \$ 41,445 | 2,505 |

ASSOC OF FLIGHT ALPA AFL-CIO

| Membership (000's): | U.S. | CA. | Total |
|---------------------|-------|-----|-------|
| 1983 | 16.75 | . | 16.75 |
| 1982 | 16.75 | . | 16.75 |
| 1981 | 18.11 | . | 18.11 |

Start Yr: 1969 Peak Yr: 1981 Current/Peak Memb.: 92%
 # of Locals N.A. Intermeds: N.A. Ca Locals: N.A.

Election Date: 11/86 Convention: ANNUALLY
 Publication: FLIGHTLOG(QUARTERLY)

Reporting Officer: LINDA A. PUCHALA
 Address: N.A.
 Phone: 202-328-5400

Compensation of Highest Paid Officers

| Name | Title | Salary | Exp/Allow |
|------------------|------------|-----------|-----------|
| LINDA A. PUCHALA | PRES. | \$ 49,168 | 8,310 |
| PAMELA CASEY | SEC.TREAS. | \$ 36,875 | 5,196 |

BAKERY WORKERS AFL-CIO

| Membership (000's): | U.S. | CA. | Total |
|---------------------|--------|-------|--------|
| 1983 | 125.35 | 16.80 | 142.15 |
| 1982 | 134.76 | 16.80 | 151.56 |
| 1981 | 145.54 | 16.80 | 162.34 |

Start Yr: 1958 Peak Yr: 1981 Current/Peak Memb.: 87%
 # of Locals 155 Intermeds: 6 Ca Locals: 45

Election Date: 8/86 Convention: EVERY 4 YEARS
 Publication: B C AND T REPORT(MONTHLY)

Reporting Officer: RENE RONDOU
 Address: 10401 CONNECTICUTT AVE., KENSINGTON, MD 20795
 Phone: 301-933-8600

Compensation of Highest Paid Officers

| Name | Title | Salary | Exp/Allow |
|----------------|------------|-----------|-----------|
| JOHN DECONCINI | PRES. | \$ 85,099 | 21,496 |
| RENE RONDOU | SEC.TREAS. | \$ 76,289 | 17,516 |

BRICKLAYERS AFL-CIO

| Membership (000's): | U.S. | CA. | Total |
|---------------------|--------|------|--------|
| 1983 | 87.39 | 8.00 | 95.39 |
| 1982 | 98.19 | 8.00 | 106.19 |
| 1981 | 107.91 | 8.00 | 115.91 |

Start Yr: 1897 Peak Yr: 1961 Current/Peak Memb.: 61%
 # of Locals 540 Intermeds: 42 Ca Locals: 44

Election Date: 9/85 Convention: EVERY 2 YEARS
 Publication: N.A.

Reporting Officer: EDWARD BELLUCCI
 Address: 815 15TH ST N W BOWEN BLD, WASHINGTON, DC 20005
 Phone: 202-783-3788

Compensation of Highest Paid Officers

| Name | Title | Salary | Exp/Allow |
|-----------------|------------|-----------|-----------|
| JOHN JOYCE | PRES. | \$ 90,687 | 36,010 |
| EDWARD BELLUCCI | SEC.TREAS. | \$ 82,883 | 9,598 |

CARPENTERS AFL-CIO

| Membership (000's): | U.S. | CA. | Total |
|---------------------|--------|-------|--------|
| 1983 | 589.10 | 89.01 | 678.11 |
| 1982 | 629.83 | 89.01 | 718.84 |
| 1981 | 657.51 | 89.01 | 746.52 |

Start Yr: 1897 Peak Yr: 1957 Current/Peak Memb.: 80%
 # of Locals 1,557 Intermeds: 183 Ca Locals: 211

Election Date: 8/86 Convention: EVERY 5 YEARS
 Publication: THE CARPENTER(MONTHLY)

Reporting Officer: L M KING
 Address: 101 CONSTITUTION AVENUE N, WASHINGTON, DC 20001
 Phone: 202-546-6206

Compensation of Highest Paid Officers

| Name | Title | Salary | Exp/Allow |
|------------------|--------|------------|-----------|
| PATRICK CAMPBELL | PRES. | \$ 104,000 | 10,664 |
| CHARLES NICHOLS | TREAS. | \$ 84,500 | 10,489 |

CHEMICAL WORKERS AFL-CIO

| Membership (000's): | U.S. | CA. | Total |
|---------------------|-------|-----|-------|
| 1983 | 50.26 | . | 50.26 |
| 1982 | 52.87 | . | 52.87 |
| 1981 | 54.64 | . | 54.64 |

Start Yr: 1945 Peak Yr: 1969 Current/Peak Memb.: 47%
 # of Locals: 289 Intermeds: 8 Ca Locals: N.A.
 Election Date: 9/84 Convention: EVERY 2 YEARS
 Publication: CHEMICAL WORKER(MONTHLY)
 Reporting Officer: WILLIAM J SPARKS
 Address: 1655 W MARKET ST, AKRON, OH 44313
 Phone: 216-867-2444

Compensation of Highest Paid Officers

| Name | Title | Salary | Exp/Allow |
|----------------|------------|-----------|-----------|
| FRANK MARTINO | PRES. | \$ 53,746 | 3,744 |
| WILLIAM SPARKS | SEC.TREAS. | \$ 50,489 | 3,209 |

COMMUNICATIONS WORKERS AFL-CIO

| Membership (000's): | U.S. | CA. | Total |
|---------------------|--------|-----|--------|
| 1983 | 577.80 | . | 577.80 |
| 1982 | 572.14 | . | 572.14 |
| 1981 | 547.67 | . | 547.67 |

Start Yr: 1939 Peak Yr: 1983 Current/Peak Memb.: 100%
 # of Locals: 793 Intermeds: 17 Ca Locals: N.A.
 Election Date: 6/83 Convention: ANNUALLY
 Publication: CWA NEWS(MONTHLY)
 Reporting Officer: LOUIS B KNECHT
 Address: 1925 K ST N W RM 700, WASHINGTON, DC 20006
 Phone: 202-728-2300

Compensation of Highest Paid Officers

| Name | Title | Salary | Exp/Allow |
|---------------|------------|-----------|-----------|
| MARTIN HUGHES | PRES. | \$ 45,250 | 21,649 |
| GLENN WATTS | SEC.TREAS. | \$ 61,150 | 1,536 |

DISTILLERY WORKERS AFL-CIO

| Membership (000's): | U.S. | CA. | Total |
|---------------------|-------|------|-------|
| 1983 | 18.49 | 1.94 | 20.43 |
| 1982 | 19.14 | 1.94 | 21.08 |
| 1981 | 21.63 | 1.94 | 23.57 |

Start Yr: 1941 Peak Yr: 1961 Current/Peak Memb.: 56%
 # of Locals: 56 Intermeds: 1 Ca Locals: 15
 Election Date: 5/84 Convention: EVERY 2 YEARS
 Publication: DWU NEWSLETTER(QUARTERLY)
 Reporting Officer: GEORGE J ONETO
 Address: 66 GRAND AVE, ENGLEWOOD, NJ 7631
 Phone: 201-569-9212

Compensation of Highest Paid Officers

| Name | Title | Salary | Exp/Allow |
|----------------|------------|-----------|-----------|
| GEORGE ONETO | PRES. | \$ 56,604 | 27,266 |
| GEORGE ORLANDO | SEC.TREAS. | \$ 46,485 | 44,682 |

ELECTRICAL WORKERS IUE AFL-CIO

| Membership (000's): | U.S. | CA. | Total |
|---------------------|--------|-------|--------|
| 1983 | 161.25 | 11.00 | 172.25 |
| 1982 | 167.91 | 11.00 | 178.91 |
| 1981 | 189.57 | 11.00 | 200.57 |

Start Yr: 1950 Peak Yr: 1969 Current/Peak Memb.: 52%
 # of Locals: 512 Intermeds: 8 Ca Locals: 78
 Election Date: 9/86 Convention: EVERY 2 YEARS
 Publication: IUE NEWS(MONTHLY)
 Reporting Officer: ALBERT WALNER
 Address: 1126 16TH ST RM 400, WASHINGTON, DC 20036
 Phone: 202-296-1200

Compensation of Highest Paid Officers

| Name | Title | Salary | Exp/Allow |
|-----------------|------------|-----------|-----------|
| WILLIAM BYWATER | PRES. | \$ 65,230 | 27,898 |
| EDWARD L. FIRE | SEC.TREAS. | \$ 60,230 | 32,182 |

CLOTHING & TEXTILE WORKERS AFL-CIO

| Membership (000's): | U.S. | CA. | Total |
|---------------------|--------|-------|--------|
| 1983 | 221.31 | 30.00 | 251.31 |
| 1982 | 230.54 | 30.00 | 260.54 |
| 1981 | 275.38 | 31.25 | 306.63 |

Start Yr: 1915 Peak Yr: 1978 Current/Peak Memb.: 78%
 # of Locals 1,142 Intermeds: 86 Ca Locals: 159
 Election Date: 6/87 Convention: EVERY 3 YEARS
 Publication: ACTUW LABOR UNITY(MONTHLY)
 Reporting Officer: JACOB SHEINKMAN
 Address: 15 UNION SQUARE, NEW YORK, NY 10003
 Phone: 212-242-0700

Compensation of Highest Paid Officers

| Name | Title | Salary | Exp/Allow |
|------------------|------------|-----------|-----------|
| MURRAY H. FINLEY | PRES. | \$ 71,950 | 10,485 |
| JACOB SCHEINKMAN | SEC.TREAS. | \$ 71,950 | 5,632 |

COOPERS AFL-CIO

| Membership (000's): | U.S. | CA. | Total |
|---------------------|------|-----|-------|
| 1983 | 1.46 | . | 1.46 |
| 1982 | 1.44 | . | 1.44 |
| 1981 | 1.49 | . | 1.49 |

Start Yr: 1897 Peak Yr: 1903 Current/Peak Memb.: 19%
 # of Locals 4 Intermeds: N.A. Ca Locals: N.A.
 Election Date: 7/83 Convention: EVERY 5 YEARS
 Publication: COOPERS JOURNAL(SEMIANNUALLY)
 Reporting Officer: ERNEST D HIGDON
 Address: 400 SHERBURN LANE SUITE 1, LOUISVILLE, KY 40207
 Phone: 502-897-3274

Compensation of Highest Paid Officers

| Name | Title | Salary | Exp/Allow |
|-----------|-------|-----------|-----------|
| E. HIGDON | PRES. | \$ 32,403 | 7,570 |
| | | \$ | |

ELECTRICAL WORKERS IBEW AFL-CIO

| Membership (000's): | U.S. | CA. | Total |
|---------------------|--------|-------|--------|
| 1983 | 798.24 | 70.99 | 869.23 |
| 1982 | 829.63 | 70.99 | 900.62 |
| 1981 | 854.51 | 70.40 | 924.91 |

Start Yr: 1897 Peak Yr: 1980 Current/Peak Memb.: 92%
 # of Locals 1,260 Intermeds: 50 Ca Locals: 109
 Election Date: 9/86 Convention: EVERY 4 YEARS
 Publication: IBEW JOURNAL(MONTHLY)
 Reporting Officer: RALPH A LEIGON
 Address: 1125 15TH STREET N W, WASHINGTON, DC 20005
 Phone: 202-833-7000

Compensation of Highest Paid Officers

| Name | Title | Salary | Exp/Allow |
|-----------------|------------|-----------|-----------|
| CHARLES PILLARD | INTL.PRES. | \$113,438 | 1,941 |
| RALPH LEIGON | INTL.SEC. | \$100,312 | 9,073 |

ELEVATOR CONSTRUCTORS AFL-CIO

| Membership (000's): | U.S. | CA. | Total |
|---------------------|-------|------|-------|
| 1983 | 17.90 | 2.20 | 20.10 |
| 1982 | 17.57 | 2.20 | 19.77 |
| 1981 | 16.84 | 2.20 | 19.04 |

Start Yr: 1901 Peak Yr: 1983 Current/Peak Memb.: 100%
 # of Locals 99 Intermeds: N.A. Ca Locals: 10
 Election Date: 6/86 Convention: EVERY 5 YEARS
 Publication: THE ELEVATOR CONSTRUCTOR(MONTHLY)
 Reporting Officer: E. TREADWAY
 Address: 5565 STERRETT PL RM 332, COLUMBIA, MD 21044
 Phone: 301-997-9000

Compensation of Highest Paid Officers

| Name | Title | Salary | Exp/Allow |
|-------------|------------|-----------|-----------|
| E. TREADWAY | GEN.PRES. | \$ 97,477 | 14,113 |
| J. RUSSELL | SEC.TREAS. | \$ 91,514 | 11,800 |

ENGINEERS, FLIGHT, AFL-CIO

| Membership (000's): | U.S. | CA. | Total |
|---------------------|------|-----|-------|
| 1983 | 1.08 | . | 1.08 |
| 1982 | 1.38 | . | 1.38 |
| 1981 | 1.47 | . | 1.47 |

Start Yr: 1949 Peak Yr: 1960 Current/Peak Memb.: 32%
 # of Locals: 4 Intermeds: N.A. Ca Locals: N.A.
 Election Date: 11/85 Convention: ANNUALLY
 Publication: N.A.

Reporting Officer: JERRY L AUSTIN
 Address: 905 16TH STREET N W ROOM, WASHINGTON, DC 20006
 Phone: 202-347-4511

Compensation of Highest Paid Officers

| Name | Title | Salary | Exp/Allow |
|---------------|------------|-----------|-----------|
| WILLIAM GILL | PRES. | \$ 56,843 | 9,984 |
| KARL ANDERSON | VICE-PRES. | \$ 11,194 | 3,683 |

ENGINEERS, PROF & TECH, AFL-CIO

| Membership (000's): | U.S. | CA. | Total |
|---------------------|-------|------|-------|
| 1983 | 25.34 | 1.02 | 26.36 |
| 1982 | 24.49 | 1.02 | 25.51 |
| 1981 | 21.15 | 1.02 | 22.17 |

Start Yr: 1919 Peak Yr: 1983 Current/Peak Memb.: 100%
 # of Locals: 56 Intermeds: 3 Ca Locals: 2
 Election Date: 7/86 Convention: EVERY 2 YEARS
 Publication: THE OUTLOOK (BIMONTHLY)

Reporting Officer: JOHN DUNNE
 Address: 818 ROEDER RD, SILVER SPRING, MD 20910
 Phone: 301-565-9016

Compensation of Highest Paid Officers

| Name | Title | Salary | Exp/Allow |
|----------|-------------|-----------|-----------|
| R. BOWER | PRES. | \$ 47,250 | 6,149 |
| J. DUNNE | SEC. TREAS. | \$ 45,016 | 11,242 |

FIREFIGHTERS AFL-CIO

| Membership (000's): | U.S. | CA. | Total |
|---------------------|--------|-------|--------|
| 1983 | 156.99 | 14.96 | 171.95 |
| 1982 | 155.93 | 14.96 | 170.89 |
| 1981 | 149.06 | 15.15 | 164.21 |

Start Yr: 1918 Peak Yr: 1983 Current/Peak Memb.: 100%
 # of Locals: 77 Intermeds: 3 Ca Locals: 159
 Election Date: 8/84 Convention: EVERY 2 YEARS
 Publication: THE INTERNATIONAL FIRE FIGHTER (MONTHLY)

Reporting Officer: ALFRED K WHITEHEAD
 Address: 1750 NEW YORK AVE N W 3RD, WASHINGTON, DC 20006
 Phone: 202-872-8484

Compensation of Highest Paid Officers

| Name | Title | Salary | Exp/Allow |
|---------------|-------------|-----------|-----------|
| JOHN GANNON | PRES. | \$ 35,058 | 4,678 |
| MARTIN PIERCE | SEC. TREAS. | \$ 28,523 | 4,033 |

FOOD AND COMMERCIAL WRKRS, AFL-CIO

| Membership (000's): | U.S. | CA. | Total |
|---------------------|----------|--------|----------|
| 1983 | 1,068.30 | 135.00 | 1,203.30 |
| 1982 | 1,053.57 | 135.00 | 1,188.57 |
| 1981 | 1,021.41 | 133.75 | 1,155.16 |

Start Yr: 1897 Peak Yr: 1983 Current/Peak Memb.: 100%
 # of Locals: 369 Intermeds: 21 Ca Locals: 147
 Election Date: 8/83 Convention: EVERY 5 YEARS
 Publication: UFCW ACTION (8 ISSUES ANNUALLY)

Reporting Officer: ANTHONY J LUTTY
 Address: 1775 K ST N W SUFFRIDGE B, WASHINGTON, DC 20006
 Phone: 202-223-3111

Compensation of Highest Paid Officers

| Name | Title | Salary | Exp/Allow |
|---------------|-------------|------------|-----------|
| WILLIAM WYNN | PRES. | \$ 150,675 | 65,144 |
| ANTHONY LUTTY | SEC. TREAS. | \$ 125,675 | 38,013 |

ENGINEERS, OPERATING, AFL-CIO

| Membership (000's): | U.S. | CA. | Total |
|---------------------|--------|-------|--------|
| 1983 | 400.98 | 35.30 | 436.28 |
| 1982 | 397.84 | 35.30 | 433.14 |
| 1981 | 391.44 | 35.30 | 426.74 |

Start Yr: 1897 Peak Yr: 1975 Current/Peak Memb.: 90%
 # of Locals 173 Intermeds: 6 Ca Locals: 26
 Election Date: 4/84 Convention: EVERY 4 YEARS
 Publication: INT OPERATING ENGINEER (MONTHLY)

Reporting Officer: FRANCIS X HANLEY
 Address: 1125 17TH STREET N W, WASHINGTON, DC 20036
 Phone: 202-429-9100

Compensation of Highest Paid Officers

| Name | Title | Salary | Exp/Allow |
|--------------|---------------|------------|-----------|
| J. TURNER | GEN. PRES. | \$ 124,288 | 36,720 |
| FRANK HANLEY | GEN. SEC. TRS | \$ 92,039 | 26,029 |

FARM WORKERS, UNITED, AFL-CIO

| Membership (000's): | U.S. | CA. | Total |
|---------------------|-------|-----|-------|
| 1983 | 22.88 | . | 22.88 |
| 1982 | 23.40 | . | 23.40 |
| 1981 | 20.22 | . | 20.22 |

Start Yr: 1973 Peak Yr: 1982 Current/Peak Memb.: 97%
 # of Locals N.A. Intermeds: N.A. Ca Locals: N.A.
 Election Date: 8/85 Convention: EVERY 2 YEARS
 Publication: EL MALCRIADO

Reporting Officer: PETER G VELASCO
 Address: P O BOX 62 LA PAZ, KEENE, CA 93531
 Phone: 805-822-5571

Compensation of Highest Paid Officers

| Name | Title | Salary | Exp/Allow |
|----------------|-------------|----------|-----------|
| CESAR CHAVEZ | PRES. | \$ 7,445 | |
| RICHARD CHAVEZ | 3RD VICE-PR | \$ 6,775 | |

FIREMEN & OILERS AFL-CIO

| Membership (000's): | U.S. | CA. | Total |
|---------------------|-------|------|-------|
| 1983 | 26.12 | 1.48 | 27.60 |
| 1982 | 29.55 | 1.48 | 31.03 |
| 1981 | 30.67 | 1.48 | 32.15 |

Start Yr: 1899 Peak Yr: 1947 Current/Peak Memb.: 47%
 # of Locals 282 Intermeds: 9 Ca Locals: 25
 Election Date: 5/86 Convention: EVERY 5 YEARS
 Publication: FIREMEN & OILERS JOURNAL (BIMONTHLY)

Reporting Officer: MICHAEL MATZ
 Address: 200 MARYLAND AVE N E V F, WASHINGTON, DC 20001
 Phone: 202-737-5300

Compensation of Highest Paid Officers

| Name | Title | Salary | Exp/Allow |
|--------------|-------------|-----------|-----------|
| G. FRANCISCO | PRES. | \$ 50,000 | 23,212 |
| M. MATZ | SEC. TREAS. | \$ 44,600 | 24,853 |

FURNITURE WORKERS AFL-CIO

| Membership (000's): | U.S. | CA. | Total |
|---------------------|-------|-----|-------|
| 1983 | 22.01 | . | 22.01 |
| 1982 | 23.48 | . | 23.48 |
| 1981 | 26.31 | . | 26.31 |

Start Yr: 1938 Peak Yr: 1947 Current/Peak Memb.: 50%
 # of Locals 85 Intermeds: 10 Ca Locals: N.A.
 Election Date: 6/84 Convention: EVERY 2 YEARS
 Publication: FURNITURE WORKERS PRESS (MONTHLY)

Reporting Officer: LOWELL DAILY
 Address: 1910 AIR LANE DRIVE, NASHVILLE, TN 37210
 Phone: 615-889-8860

Compensation of Highest Paid Officers

| Name | Title | Salary | Exp/Allow |
|-----------------|-------------|-----------|-----------|
| CARL SCARBROUGH | PRES. | \$ 43,069 | 28,428 |
| LOWELL DAILY | SEC. TREAS. | \$ 39,894 | 23,977 |

GARMENT WORKERS AFL-CIO

| Membership (000's): | U.S. | CA. | Total |
|---------------------|-------|------|-------|
| 1983 | 18.55 | 1.55 | 20.10 |
| 1982 | 19.19 | 1.55 | 20.74 |
| 1981 | 19.30 | 1.55 | 20.85 |

Start Yr: 1897 Peak Yr: 1913 Current/Peak Memb.: 33%
 # of Locals: 113 Intermeds: N.A. Ca Locals: 12
 Election Date: 8/87 Convention: EVERY 5 YEARS
 Publication: THE GARMENT WORKER(MONTHLY)
 Reporting Officer: WILLIAM O'DONNELL
 Address: 200 PARK AVE SO SUITE 161, NEW YORK, NY 10003
 Phone: 212-677-0573

Compensation of Highest Paid Officers

| Name | Title | Salary | Exp/Allow |
|-------------------|------------|-----------|-----------|
| WILLIAM O'DONNELL | PRES. | \$ 31,672 | 10,150 |
| CALVINA LITTLE | SEC.TREAS. | \$ 31,672 | 8,247 |

GARMENT WORKERS, LADIES, AFL-CIO

| Membership (000's): | U.S. | CA. | Total |
|---------------------|--------|-------|--------|
| 1983 | 283.38 | 20.00 | 303.38 |
| 1982 | 276.48 | 20.00 | 296.48 |
| 1981 | 303.10 | 20.00 | 323.10 |

Start Yr: 1901 Peak Yr: 1969 Current/Peak Memb.: 73%
 # of Locals 381 Intermeds: 43 Ca Locals: 24
 Election Date: 2/86 Convention: EVERY 3 YEARS
 Publication: JUSTICE(MONTHLY)
 Reporting Officer: SOL CHAIKIN
 Address: 1710 BROADWAY, NEW YORK, NY 10019
 Phone: 212-265-7000

Compensation of Highest Paid Officers

| Name | Title | Salary | Exp/Allow |
|-----------------|------------|-----------|-----------|
| SOL CHAIKIN | PRES. | \$ 83,679 | 26,550 |
| FREDERICK SIEMS | EXEC.VICE- | \$ 63,629 | 12,097 |

GLASS WORKERS, FLINT, AFL-CIO

| Membership (000's): | U.S. | CA. | Total |
|---------------------|-------|------|-------|
| 1983 | 37.23 | 0.10 | 37.33 |
| 1982 | 35.94 | 0.10 | 36.04 |
| 1981 | 32.16 | 0.10 | 32.26 |

Start Yr: 1897 Peak Yr: 1983 Current/Peak Memb.: 100%
 # of Locals: 216 Intermeds: N.A. Ca Locals: 1
 Election Date: 6/85 Convention: EVERY 2 YEARS
 Publication: FLINT(MONTHLY)
 Reporting Officer: IVAN T UNCAPHER
 Address: 1440 S BYRNE RD, TOLEDO, OH 43614
 Phone: 419-385-6687

Compensation of Highest Paid Officers

| Name | Title | Salary | Exp/Allow |
|---------------|------------|-----------|-----------|
| GEORGE PARKER | PRES. | \$ 69,499 | 6,773 |
| IVAN UNCAPHER | SEC.TREAS. | \$ 58,739 | 7,285 |

GLASS, POTTERY, PLASTICS, & ALLIED WORKERS AFL-CIO

| Membership (000's): | U.S. | CA. | Total |
|---------------------|-------|------|-------|
| 1983 | 67.62 | 2.00 | 69.62 |
| 1982 | 67.56 | . | 67.56 |
| 1981 | 67.41 | . | 67.41 |

Start Yr: 1897 Peak Yr: 1971 Current/Peak Memb.: 86%
 # of Locals 310 Intermeds: N.A. Ca Locals: 19
 Election Date: 8/85 Convention: EVERY 4 YEARS
 Publication: GPPAW HORIZONS(MONTHLY)
 Reporting Officer: FRANK W CARTER
 Address: 608 E BALTIMORE PK P O BO, MEDIA, PA 19063
 Phone: 215-565-5051

Compensation of Highest Paid Officers

| Name | Title | Salary | Exp/Allow |
|-------------------|------------|-----------|-----------|
| JAMES E. HATFIELD | PRES. | \$ 58,208 | 39,390 |
| FRANK CARTER | SEC.TREAS. | \$ 48,085 | 29,468 |

GOVERNMENT EMPLOYEES AFGE AFL-CIO

| Membership (000's): | U.S. | CA. | Total |
|---------------------|--------|-----|--------|
| 1983 | 218.40 | . | 218.40 |
| 1982 | 212.85 | . | 212.85 |
| 1981 | 218.54 | . | 218.54 |

Start Yr: 1933 Peak Yr: 1972 Current/Peak Memb.: 67%
 # of Locals: 1,264 Intermeds: 65 Ca Locals: N.A.
 Election Date: 8/84 Convention: EVERY 2 YEARS
 Publication: THE GOVERNMENT STANDARD(MONTHLY)
 Reporting Officer: NICHOLAS J NOLAN
 Address: 1325 MASSACHUSETTS AVE N, WASHINGTON, DC 20005
 Phone: 202-737-8700

Compensation of Highest Paid Officers

| Name | Title | Salary | Exp/Allow |
|---------------------|-------------|-----------|-----------|
| KENNETH T. BLAYLOCK | PRES. | \$ 81,159 | 7,301 |
| JOHN N. STURDIVANT | EXEC.V.PRES | \$ 60,928 | 11,075 |

GRAIN MILLERS AFL-CIO

| Membership (000's): | U.S. | CA. | Total |
|---------------------|-------|------|-------|
| 1983 | 29.52 | 2.11 | 31.63 |
| 1982 | 31.17 | 2.11 | 33.28 |
| 1981 | 26.79 | 2.11 | 28.90 |

Start Yr: 1948 Peak Yr: 1976 Current/Peak Memb.: 82%
 # of Locals 194 Intermeds: 2 Ca Locals: 7
 Election Date: 6/83 Convention: EVERY 2 YEARS
 Publication: GRAIN MILLER NEWS(QUARTERLY)
 Reporting Officer: JOSEPH T SMISEK
 Address: 4949 OLSON MEMORIAL HIGHW, MINNEAPOLIS, MN 55422
 Phone: 612-545-0211

Compensation of Highest Paid Officers

| Name | Title | Salary | Exp/Allow |
|---------------|------------|-----------|-----------|
| FRANK HOESE | GEN.PRES. | \$ 53,818 | 8,491 |
| JOSEPH SMISEK | GEN.SEC.TR | \$ 50,231 | 4,607 |

GRAPHIC ARTS UNION AFL-CIO

| Membership (000's): | U.S. | CA. | Total |
|---------------------|-------|-------|-------|
| 1983 | 20.15 | 13.30 | 33.45 |
| 1982 | 51.06 | 13.30 | 64.36 |
| 1981 | 50.18 | 13.24 | 63.42 |

Start Yr: 1973 Peak Yr: 1973 Current/Peak Memb.: 28%
 # of Locals: 167 Intermeds: 1 Ca Locals: 17
 Election Date: 9/84 Convention: EVERY 3 YEARS
 Publication: TABLOID(EVERY 6 WEEKS)
 Reporting Officer: JAMES J NORTON
 Address: 1900 L STREET N W, WASHINGTON, DC 20036
 Phone: 202-462-1400

Compensation of Highest Paid Officers

| Name | Title | Salary | Exp/Allow |
|---------------|------------|-----------|-----------|
| JAMES NORTON | PRES. | \$ 66,732 | 39,037 |
| KENNETH BROWN | SEC.TREAS. | \$ 70,804 | 37,535 |

HEBREW ACTORS ASSN AAA AFL-CIO

| Membership (000's): | U.S. | CA. | Total |
|---------------------|------|-----|-------|
| 1983 | 0.18 | . | 0.18 |
| 1982 | 0.16 | . | 0.16 |
| 1981 | 0.17 | . | 0.17 |

Start Yr: 1962 Peak Yr: 1968 Current/Peak Memb.: 64%
 # of Locals N.A. Intermeds: N.A. Ca Locals: N.A.
 Election Date: 0/0 Convention: ANNUALLY
 Publication: N.A.
 Reporting Officer: N.A.
 Address: N.A.
 Phone: 212-674-1923

Compensation of Highest Paid Officers

| Name | Title | Salary | Exp/Allow |
|------|-------|--------|-----------|
| N.A. | N.A. | N.A. | N.A. |
| | | \$ | |

HORSESHOERS AFL-CIO

| Membership (000's): | U.S. | CA. | Total |
|---------------------|------|-----|-------|
| 1983 | 0.27 | . | 0.27 |
| 1982 | 0.25 | . | 0.25 |
| 1981 | 0.25 | . | 0.25 |

Start Yr: 1897 Peak Yr: 1909 Current/Peak Memb.: 3%
 # of Locals: 22 Intermeds: N.A. Ca Locals: N.A.
 Election Date: 11/85 Convention: EVERY 3 TO 5 YEARS
 Publication: N.A.

Reporting Officer: JOE A YOUNG TREAS
 Address: 2917 SOUTH FLORIDA AVE, CALDWELL, ID 83605
 Phone: 305-523-7482

Compensation of Highest Paid Officers

| Name | Title | Salary | Exp/Allow |
|------|-------|--------|-----------|
| N.A. | N.A. | N.A. | N.A. |

INDUS. WORKERS, SIUNA AFL-CIO

| Membership (000's): | U.S. | CA. | Total |
|---------------------|-------|-----|-------|
| 1983 | 11.53 | . | 11.53 |
| 1982 | 11.53 | . | 11.53 |
| 1981 | 5.78 | . | 5.78 |

Start Yr: 1976 Peak Yr: 1982 Current/Peak Memb.: 100%
 # of Locals: 32 Intermeds: N.A. Ca Locals: N.A.
 Election Date: 8/85 Convention:
 Publication: N.A.

Reporting Officer: JOSEPH DIGIORGIO
 Address: 5201 AUTH WAY, CAMP SPRINGS, MD 20746
 Phone: N.A.

Compensation of Highest Paid Officers

| Name | Title | Salary | Exp/Allow |
|---------------|-----------|-----------|-----------|
| FRANK DROZAK | PRES. | \$ 30,000 | 477 |
| STEPHEN EDNEY | NATL.DIR. | \$ 50,000 | 14,962 |

INSURANCE WORKERS AFL-CIO

| Membership (000's): | U.S. | CA. | Total |
|---------------------|-------|-----|-------|
| 1983 | 14.00 | . | 14.00 |
| 1982 | 14.61 | . | 14.61 |
| 1981 | 14.99 | . | 14.99 |

Start Yr: 1950 Peak Yr: 1971 Current/Peak Memb.: 57%
 # of Locals: 224 Intermeds: 7 Ca Locals: N.A.
 Election Date: 6/85 Convention: EVERY 2 YEARS
 Publication: THE INSURANCE WORKER(10 ISSUES ANNUALL

Reporting Officer: NICHOLAS M RONGIONE
 Address: 1017 12TH STREET N W, WASHINGTON, DC 20005
 Phone: 202-842-1127

Compensation of Highest Paid Officers

| Name | Title | Salary | Exp/Allow |
|------------------|------------|-----------|-----------|
| ANDRE HENAULT | VICE-PRES. | \$ 13,778 | 17,076 |
| PATRICK MCGROGAN | VICE-PRES. | \$ 13,778 | 19,486 |

IRON WORKERS AFL-CIO

| Membership (000's): | U.S. | CA. | Total |
|---------------------|--------|-------|--------|
| 1983 | 147.60 | 21.00 | 168.60 |
| 1982 | 155.46 | 21.00 | 176.46 |
| 1981 | 164.09 | 20.36 | 184.45 |

Start Yr: 1901 Peak Yr: 1980 Current/Peak Memb.: 91%
 # of Locals: 290 Intermeds: 18 Ca Locals: 23
 Election Date: 8/86 Convention: EVERY 5 YEARS
 Publication: THE IRON WORKER(MONTHLY)

Reporting Officer: JOHN H LYONS
 Address: 1750 NEW YORK AVE N W STE, WASHINGTON, DC 20006
 Phone: 202-383-4800

Compensation of Highest Paid Officers

| Name | Title | Salary | Exp/Allow |
|------------|-----------|-----------|-----------|
| JOHN LYONS | GEN.PRES. | \$ 99,000 | 38,346 |
| JUEL DRAKE | GEN.SEC. | \$ 77,500 | 27,436 |

HOTEL & RESTAURANT EMPLS AFL-CIO

| Membership (000's): | U.S. | CA. | Total |
|---------------------|--------|-------|--------|
| 1983 | 312.32 | 31.25 | 343.57 |
| 1982 | 323.78 | 31.25 | 355.03 |
| 1981 | 360.43 | 29.70 | 390.13 |

Start Yr: 1897 Peak Yr: 1970 Current/Peak Memb.: 67%
 # of Locals 191 Intermeds: 16 Ca Locals: 21
 Election Date: 6/86 Convention: EVERY 5 YEARS
 Publication: CAATERING INDUSTRY EMPLOYEES(MONTHLY)

Reporting Officer: EDWARD T HANLEY
 Address: 120 EAST FOURTH ST, CINCINNATI, OH 45202
 Phone: 513-621-0300

Compensation of Highest Paid Officers

| Name | Title | Salary | Exp/Allow |
|----------------|------------|-----------|-----------|
| EDWARD HANLEY | GEN.PRES. | \$122,667 | 41,215 |
| HERMAN LEAVITT | SEC.TREAS. | \$100,979 | 48,497 |

INDUSTRIAL WORKERS, ALLIED, AFL-CIO

| Membership (000's): | U.S. | CA. | Total |
|---------------------|-------|-----|-------|
| 1983 | 40.00 | . | 40.00 |
| 1982 | 44.00 | . | 44.00 |
| 1981 | 45.00 | . | 45.00 |

Start Yr: 1935 Peak Yr: 1972 Current/Peak Memb.: 37%
 # of Locals 370 Intermeds: 9 Ca Locals: N.A.
 Election Date: 9/83 Convention: EVERY 2 YEARS
 Publication: ALLIED INDUSTRIAL WORKER(MONTHLY)

Reporting Officer: WILLIAM J SALAMONE
 Address: 3520 WEST OKLAHOMA AVENUE, MILWAUKEE, WI 53215
 Phone: 414-645-9500

Compensation of Highest Paid Officers

| Name | Title | Salary | Exp/Allow |
|---------------------|------------|-----------|-----------|
| DOMINICK D'AMBROSIO | PRES. | \$ 60,678 | 4,212 |
| WILLIAM SALAMONE | SEC.TREAS. | \$ 60,678 | 3,101 |

INTL UNION OF POLICE ASSNS, AFL-CIO

| Membership (000's): | U.S. | CA. | Total |
|---------------------|-------|-----|-------|
| 1983 | 16.00 | . | 16.00 |
| 1982 | 13.84 | . | 13.84 |
| 1981 | 8.60 | . | 8.60 |

Start Yr: 1978 Peak Yr: 1983 Current/Peak Memb.: 100%
 # of Locals 1 Intermeds: N.A. Ca Locals: N.A.
 Election Date: 0/0 Convention: ANNUALLY
 Publication: THE LAW OFFICER(BIMONTHLY)

Reporting Officer: ROBERT D GORDON
 Address: 412 FIRST STREET S E, WASHINGTON, DC 20003
 Phone: 202-628-2740

Compensation of Highest Paid Officers

| Name | Title | Salary | Exp/Allow |
|----------------|------------|-----------|-----------|
| EDWARD KIERNAN | PRES. | \$ 32,942 | 22,211 |
| ROBERT GORDON | SEC.TREAS. | \$ 29,942 | 19,333 |

ITALIAN ACTORS ASSN AAA AFL-CIO

| Membership (000's): | U.S. | CA. | Total |
|---------------------|------|-----|-------|
| 1983 | 0.07 | . | 0.07 |
| 1982 | 0.06 | . | 0.06 |
| 1981 | 0.06 | . | 0.06 |

Start Yr: 1962 Peak Yr: 1962 Current/Peak Memb.: 58%
 # of Locals N.A. Intermeds: N.A. Ca Locals: N.A.
 Election Date: 0/0 Convention:
 Publication: N.A.

Reporting Officer: N.A.

Address: N.A.

Phone: 212-582-6170

Compensation of Highest Paid Officers

| Name | Title | Salary | Exp/Allow |
|------|-------|--------|-----------|
| N.A. | N.A. | N.A. | N.A. |

LABORERS AFL-CIO

| Membership (000's): | U.S. | CA. | Total |
|---------------------|--------|-------|--------|
| 1983 | 405.51 | 55.45 | 460.96 |
| 1982 | 412.63 | 55.45 | 468.08 |
| 1981 | 479.15 | 54.38 | 533.53 |

Start Yr: 1903 Peak Yr: 1973 Current/Peak Memb.: 81%
 # of Locals: 703 Intermeds: 60 Ca Locals: 40
 Election Date: 9/86 Convention: EVERY 5 YEARS
 Publication: THE LABORER(MONTHLY)
 Reporting Officer: ANGELO FOSCO
 Address: 905 16TH STREET N W, WASHINGTON, DC 20006
 Phone: 202-737-8320

Compensation of Highest Paid Officers

| Name | Title | Salary | Exp/Allow |
|----------------|------------|-----------|-----------|
| ANGELO FOSCO | PRES. | \$129,875 | 11,785 |
| ARTHUR E. COIA | SEC.TREAS. | \$124,680 | 21,923 |

LEATHER GOODS WORKERS AFL-CIO

| Membership (000's): | U.S. | CA. | Total |
|---------------------|-------|------|-------|
| 1983 | 23.12 | 1.60 | 24.72 |
| 1982 | 24.60 | 1.60 | 26.20 |
| 1981 | 36.89 | 1.60 | 38.49 |

Start Yr: 1937 Peak Yr: 1971 Current/Peak Memb.: 63%
 # of Locals: 71 Intermeds: 6 Ca Locals: 5
 Election Date: 6/87 Convention: EVERY 5 YEARS
 Publication: N.A.
 Reporting Officer: RANDOLFO BOBE
 Address: 265 WEST 14TH STREET, NEW YORK, NY 10011
 Phone: 212-675-9240

Compensation of Highest Paid Officers

| Name | Title | Salary | Exp/Allow |
|-----------|------------|-----------|-----------|
| R. CENAMO | PRES. | \$ 67,655 | 27,317 |
| R. BOBBE | SEC.TREAS. | \$ 52,799 | 25,550 |

LETTER CARRIERS, NATL ASN, AFL

| Membership (000's): | U.S. | CA. | Total |
|---------------------|--------|-----|--------|
| 1983 | 203.00 | - | 203.00 |
| 1982 | 214.46 | - | 214.46 |
| 1981 | 172.31 | - | 172.31 |

Start Yr: 1897 Peak Yr: 1976 Current/Peak Memb.: 88%
 # of Locals: 4,314 Intermeds: 52 Ca Locals: N.A.
 Election Date: 7/86 Convention: EVERY 2 YEARS
 Publication: THE POSTAL RECORD(MONTHLY)
 Reporting Officer: HAROLD ISBELL
 Address: 100 INDIANA AVE N W RM 7, WASHINGTON, DC 20001
 Phone: 202-393-4695

Compensation of Highest Paid Officers

| Name | Title | Salary | Exp/Allow |
|-------------------|------------|-----------|-----------|
| VINCENT SOMBROTTO | PRES. | \$ 67,594 | 10,335 |
| TONY HUERTA | EXEC.VICE- | \$ 58,171 | 18,921 |

MACHINISTS AFL-CIO

| Membership (000's): | U.S. | CA. | Total |
|---------------------|--------|-------|--------|
| 1983 | 475.32 | 64.38 | 539.70 |
| 1982 | 571.18 | 64.38 | 635.56 |
| 1981 | 639.49 | 64.10 | 703.59 |

Start Yr: 1897 Peak Yr: 1969 Current/Peak Memb.: 59%
 # of Locals: 1,500 Intermeds: 168 Ca Locals: 162
 Election Date: 1/85 Convention: EVERY 4 YEARS
 Publication: THE MACHINIST(MONTHLY)
 Reporting Officer: EUGENE GLOVER
 Address: 1300 CONNECTICUT AVENUE N, WASHINGTON, DC 20036
 Phone: 202-857-5200

Compensation of Highest Paid Officers

| Name | Title | Salary | Exp/Allow |
|-----------------|--------------|-----------|-----------|
| WM. WINPISINGER | INTL.PRES. | \$ 86,146 | 7,614 |
| EUGENE GLOVER | GEN.SEC.TR\$ | 79,881 | 7,215 |

LAUNDRY & DRY CLEANING AFL-CIO

| Membership (000's): | U.S. | CA. | Total |
|---------------------|-------|-----|-------|
| 1983 | 14.05 | - | 14.05 |
| 1982 | 15.23 | - | 15.23 |
| 1981 | 15.44 | - | 15.44 |

Start Yr: 1958 Peak Yr: 1970 Current/Peak Memb.: 54%
 # of Locals 28 Intermeds: N.A. Ca Locals: N.A.
 Election Date: 5/83 Convention: EVERY 5 YEARS
 Publication: N.A.
 Reporting Officer: SAM H BEGLER
 Address: 307 4TH AVE 9TH FL BANK T, PITTSBURGH, PA 15222
 Phone: 716-853-1880

Compensation of Highest Paid Officers

| Name | Title | Salary | Exp/Allow |
|------------|------------|-----------|-----------|
| R. CROWELL | PRES. | \$ 37,950 | 309 |
| S. BEGLER | SEC.TREAS. | \$ 40,710 | 691 |

LEATHER WORKERS AFL-CIO

| Membership (000's): | U.S. | CA. | Total |
|---------------------|------|-----|-------|
| 1983 | 2.12 | - | 2.12 |
| 1982 | 2.90 | - | 2.90 |
| 1981 | 2.78 | - | 2.78 |

Start Yr: 1955 Peak Yr: 1956 Current/Peak Memb.: 35%
 # of Locals 8 Intermeds: 1 Ca Locals: N.A.
 Election Date: 3/84 Convention: EVERY 5 YEARS
 Publication: N.A.
 Reporting Officer: ALBANOS QUADROS
 Address: 11 PEABODY SQ, PEABODY, MA 1960
 Phone: 617-531-5605

Compensation of Highest Paid Officers

| Name | Title | Salary | Exp/Allow |
|-----------------|------------|-----------|-----------|
| JAMES SAWYER | PRES. | \$ 600 | |
| ALBANOS QUADROS | SEC.TREAS. | \$ 21,971 | |

LONGSHOREMENS ASN AFL-CIO

| Membership (000's): | U.S. | CA. | Total |
|---------------------|-------|------|-------|
| 1983 | 61.04 | 8.00 | 69.04 |
| 1982 | 65.67 | 8.00 | 73.67 |
| 1981 | 69.99 | 8.00 | 77.99 |

Start Yr: 1897 Peak Yr: 1968 Current/Peak Memb.: 55%
 # of Locals 271 Intermeds: 22 Ca Locals: 30
 Election Date: 7/84 Convention: EVERY 4 YEARS
 Publication: LONGSHORE NEWS(PERIODICALLY)
 Reporting Officer: HARRY R HASSELGREN
 Address: 17 BATTERY PLACE, NEW YORK, NY 10004
 Phone: 212-425-1200

Compensation of Highest Paid Officers

| Name | Title | Salary | Exp/Allow |
|---------------|------------|-----------|-----------|
| T. GLEASON | PRES. | \$126,744 | 20,811 |
| H. HASSELGREN | SEC.TREAS. | \$ 82,399 | |

MAINTENANCE OF WAY EMPLS AFL-CIO

| Membership (000's): | U.S. | CA. | Total |
|---------------------|-------|-------|-------|
| 1983 | 67.35 | 15.00 | 82.35 |
| 1982 | 68.96 | 15.00 | 83.96 |
| 1981 | 75.71 | 14.25 | 89.96 |

Start Yr: 1900 Peak Yr: 1954 Current/Peak Memb.: 36%
 # of Locals 804 Intermeds: 41 Ca Locals: 155
 Election Date: 7/86 Convention: EVERY 4 YEARS
 Publication: BROTHERHOOD ... JOURNAL(MONTHLY)
 Reporting Officer: GEOFFREY N ZEH
 Address: 12050 WOODWARD AVENUE, DETROIT, MI 48203
 Phone: 313-868-0490

Compensation of Highest Paid Officers

| Name | Title | Salary | Exp/Allow |
|----------|------------|-----------|-----------|
| O. BERGE | PRES. | \$ 89,144 | 40,391 |
| G. ZEH | SEC.TREAS. | \$ 67,960 | 31,514 |

MARBLE POLISHERS AFL-CIO

| Membership (000's): | U.S. | CA. | Total |
|---------------------|------|------|-------|
| 1983 | 8.08 | 0.10 | 8.18 |
| 1982 | 8.47 | 0.10 | 8.57 |
| 1981 | 7.49 | 0.10 | 7.59 |

Start Yr: 1902 Peak Yr: 1962 Current/Peak Memb.: 66%
 # of Locals: 96 Intermeds: 2 Ca Locals: 1
 Election Date: 8/84 Convention: EVERY 2 YEARS
 Publication: FINISHERS NEWS(BIMONTHLY)
 Reporting Officer: PASCAL DI JAMES
 Address: 801 N PITT ST SUITE 116,ALEXANDRIA,VA 22314
 Phone: 703-549-3050

Compensation of Highest Paid Officers

| Name | Title | Salary | Exp/Allow |
|----------------|------------|-----------|-----------|
| PASCAL DIJAMES | PRES. | \$ 31,496 | 20,300 |
| FRANK FIANO | VICE-PRES. | \$ 19,311 | 23,160 |

MARINE ENGINEERS AFL-CIO

| Membership (000's): | U.S. | CA. | Total |
|---------------------|-------|-----|-------|
| 1983 | 12.28 | - | 12.28 |
| 1982 | 12.39 | - | 12.39 |
| 1981 | 12.33 | - | 12.33 |

Start Yr: 1897 Peak Yr: 1921 Current/Peak Memb.: 60%
 # of Locals: 4 Intermeds: 7 Ca Locals: N.A.
 Election Date: 2/86 Convention: EVERY 2 YEARS
 Publication: THE AMERICAN MARINE ENGINEER(MONTHLY)
 Reporting Officer: J M CALHOON
 Address: 444 N CAPITOL ST N W STE,WASHINGTON,DC 20001
 Phone: 202-347-8585

Compensation of Highest Paid Officers

| Name | Title | Salary | Exp/Allow |
|---------------|------------|-----------|-----------|
| J. M. CALHOON | PRES. | \$195,500 | 1,108 |
| C. E. DEFRIES | SEC.TREAS. | \$131,396 | 1,725 |

MASTERS MATES & PILOTS ILA AFL-CIO

| Membership (000's): | U.S. | CA. | Total |
|---------------------|------|------|-------|
| 1983 | 7.70 | 0.75 | 8.45 |
| 1982 | 7.67 | 0.75 | 8.42 |
| 1981 | 7.26 | 0.75 | 8.01 |

Start Yr: 1910 Peak Yr: 1959 Current/Peak Memb.: 67%
 # of Locals: 2 Intermeds: N.A. Ca Locals: 1
 Election Date: 9/84 Convention: EVERY 2 YEARS
 Publication: THE MASTER, MATE AND PILOT(MONTHLY)
 Reporting Officer: L MARTIN
 Address: 39 BROADWAY 14TH FLOOR,NEW YORK,NY 10006
 Phone: 301-850-8700

Compensation of Highest Paid Officers

| Name | Title | Salary | Exp/Allow |
|-------------------|------------|-----------|-----------|
| WILLIAM STEINBERG | PRES. | \$134,531 | 6,917 |
| HARVEY STRICHARTZ | SEC.TREAS. | \$122,528 | 1,785 |

METAL POLISHERS AFL-CIO

| Membership (000's): | U.S. | CA. | Total |
|---------------------|------|------|-------|
| 1983 | 4.47 | 0.16 | 4.63 |
| 1982 | 4.52 | 0.16 | 4.68 |
| 1981 | 4.90 | 0.17 | 5.07 |

Start Yr: 1897 Peak Yr: 1948 Current/Peak Memb.: 25%
 # of Locals: 40 Intermeds: N.A. Ca Locals: 1
 Election Date: 6/86 Convention: EVERY 3 YEARS
 Publication: N.A.
 Reporting Officer: JAMES SIEBERT
 Address: 5578 MONTGOMERY ROAD,CINCINNATI,OH 45212
 Phone: 513-531-2500

Compensation of Highest Paid Officers

| Name | Title | Salary | Exp/Allow |
|------------|------------|-----------|-----------|
| J. SIEBERT | PRES. | \$ 37,454 | 31,995 |
| G. HOLT | VICE-PRES. | \$ 31,408 | 15,736 |

MARINE & SHIPBUILDING WRKS AFL-CIO

| Membership (000's): | U.S. | CA. | Total |
|---------------------|-------|-----|-------|
| 1983 | 19.46 | - | 19.46 |
| 1982 | 22.76 | - | 22.76 |
| 1981 | 24.52 | - | 24.52 |

Start Yr: 1933 Peak Yr: 1944 Current/Peak Memb.: 9%
 # of Locals 34 Intermeds: 1 Ca Locals: N.A.
 Election Date: 10/86 Convention: EVERY 2 YEARS
 Publication: THE SHIPBUILDER(QUARTERLY)
 Reporting Officer: FRANK DERWIN
 Address: 8121 GEORGIA AVE.,SILVER SPRINGS,MD 20910
 Phone: 301-589-8820

Compensation of Highest Paid Officers

| Name | Title | Salary | Exp/Allow |
|--------------|------------|-----------|-----------|
| A. BATSON | PRES. | \$ 46,394 | 14,113 |
| R. PEMBERTON | VICE-PRES. | \$ 33,417 | 12,327 |

MARITIME UNION AFL-CIO

| Membership (000's): | U.S. | CA. | Total |
|---------------------|-------|-----|-------|
| 1983 | 18.23 | - | 18.23 |
| 1982 | 18.96 | - | 18.96 |
| 1981 | 19.83 | - | 19.83 |

Start Yr: 1937 Peak Yr: 1946 Current/Peak Memb.: 24%
 # of Locals 1 Intermeds: N.A. Ca Locals: N.A.
 Election Date: 8/83 Convention: EVERY 4 YEARS
 Publication: THE NMU PILOT(MONTHLY)
 Reporting Officer: SHANNON WALL
 Address: 346 WEST 17TH ST,NEW YORK,NY 10011
 Phone: 212-620-5700

Compensation of Highest Paid Officers

| Name | Title | Salary | Exp/Allow |
|----------------|-------------|-----------|-----------|
| SHANNON WALL | PRES. | \$136,398 | 13,366 |
| JAMES MCKINLEY | REG.REP.-AG | \$112,508 | 4,757 |

MECHANICS AFL-CIO

| Membership (000's): | U.S. | CA. | Total |
|---------------------|------|-----|-------|
| 1983 | 2.39 | - | 2.39 |
| 1982 | 6.94 | - | 6.94 |
| 1981 | 7.67 | - | 7.67 |

Start Yr: 1935 Peak Yr: 1944 Current/Peak Memb.: 5%
 # of Locals 29 Intermeds: N.A. Ca Locals: N.A.
 Election Date: 11/85 Convention: 3 TIMES A YEAR
 Publication: MESA EDUCATOR(MONTHLY)
 Reporting Officer: ROBERT BRIGGS
 Address: 15300 E SEVEN MILE RD,DETROIT,MI 48205
 Phone: 313-372-5700

Compensation of Highest Paid Officers

| Name | Title | Salary | Exp/Allow |
|-------------|------------|-----------|-----------|
| R. COOPER | SEC.TREAS. | \$ 56,375 | 2,774 |
| A. SULLIVAN | REC.SEC. | \$ 42,226 | 2,049 |

MOLDERS AFL-CIO

| Membership (000's): | U.S. | CA. | Total |
|---------------------|-------|------|-------|
| 1983 | 31.11 | 6.00 | 37.11 |
| 1982 | 44.79 | 6.00 | 50.79 |
| 1981 | 49.78 | 6.00 | 55.78 |

Start Yr: 1897 Peak Yr: 1966 Current/Peak Memb.: 44%
 # of Locals 190 Intermeds: 11 Ca Locals: 28
 Election Date: 8/84 Convention: EVERY 4 YEARS
 Publication: INT MOLDERS' ... JOURNAL(MONTHLY)
 Reporting Officer: ANDREW J SWAFFORD
 Address: 1225 E MCMILLAN STREET,CINCINNATI,OH 45206
 Phone: 513-221-1525

Compensation of Highest Paid Officers

| Name | Title | Salary | Exp/Allow |
|--------------------|------------|-----------|-----------|
| CARL W. STUDENROTH | PRES. | \$ 43,771 | 8,145 |
| ANDREW J. SWAFFORD | SEC.TREAS. | \$ 40,969 | 6,702 |

MUSICAL ARTISTS AAA AFL-CIO

| Membership (000's): | U.S. | CA. | Total |
|---------------------|------|-----|-------|
| 1983 | 4.16 | . | 4.16 |
| 1982 | 4.26 | . | 4.26 |
| 1981 | 4.17 | . | 4.17 |

Start Yr: 1962 Peak Yr: 1982 Current/Peak Memb.: 97%
 # of Locals: N.A. Intermeds: N.A. Ca Locals: N.A.
 Election Date: 6/85 Convention:
 Publication: AGMAZINE(6 ISSUES ANNUALLY)
 Reporting Officer: JOAN GREENSPAN
 Address: 1841 BROADWAY, NEW YORK, NY 10023
 Phone: 212-265-3687

Compensation of Highest Paid Officers

| Name | Title | Salary | Exp/Allow |
|----------------|--------------|--------|-----------|
| JOAN GREENSPAN | ASSOC.NATL\$ | 47,000 | 3,626 |
| ALAN OLSEN | ASSOC.NATL\$ | 42,662 | 423 |

NEWSPAPER GUILD AFL-CIO

| Membership (000's): | U.S. | CA. | Total |
|---------------------|-------|------|-------|
| 1983 | 25.58 | 3.20 | 28.78 |
| 1982 | 24.39 | 4.00 | 28.39 |
| 1981 | 26.04 | 4.00 | 30.04 |

Start Yr: 1934 Peak Yr: 1973 Current/Peak Memb.: 82%
 # of Locals: 72 Intermeds: N.A. Ca Locals: 7
 Election Date: 6/85 Convention: ANNUALLY
 Publication: THE GUILD REPORTER(SEMIMONTHLY)
 Reporting Officer: CHARLES A PERLIK JR
 Address: 1125 15TH STREET N W, WASHINGTON, DC 20005
 Phone: 202-296-2990

Compensation of Highest Paid Officers

| Name | Title | Salary | Exp/Allow |
|---------------------|--------------|-----------|-----------|
| CHARLES PERLIK, JR. | PRES. | \$ 53,750 | 29,993 |
| CHARLES DALE | SEC.TREAS.\$ | 50,267 | 18,977 |

OIL CHEMICAL ATOMIC WKRS AFL-CIO

| Membership (000's): | U.S. | CA. | Total |
|---------------------|--------|-----|--------|
| 1983 | 115.99 | . | 115.99 |
| 1982 | 116.76 | . | 116.76 |
| 1981 | 120.36 | . | 120.36 |

Start Yr: 1900 Peak Yr: 1956 Current/Peak Memb.: 66%
 # of Locals: 459 Intermeds: 31 Ca Locals: N.A.
 Election Date: 8/85 Convention: EVERY 2 YEARS
 Publication: OCAWIU UNION NEWS(MONTHLY)
 Reporting Officer: MICHAEL RICIGLIANO
 Address: 255 UNION, LAKEWOOD, CO 80228
 Phone: 303-893-0811

Compensation of Highest Paid Officers

| Name | Title | Salary | Exp/Allow |
|---------------|--------------|-----------|-----------|
| R. GOSS | PRES. | \$ 55,725 | 14,331 |
| M. RICIGLIANO | SEC.TREAS.\$ | 52,383 | 15,295 |

PAPERWORKERS UNION, UNITED, AFL-CIO

| Membership (000's): | U.S. | CA. | Total |
|---------------------|--------|------|--------|
| 1983 | 230.40 | 3.20 | 233.60 |
| 1982 | 239.43 | 3.20 | 242.63 |
| 1981 | 250.24 | 3.20 | 253.44 |

Start Yr: 1973 Peak Yr: 1974 Current/Peak Memb.: 69%
 # of Locals: 1,187 Intermeds: 3 Ca Locals: 9
 Election Date: 9/84 Convention: EVERY 4 YEARS
 Publication: THE PAPERWORKER(MONTHLY)
 Reporting Officer: WAYNE E GLENN
 Address: 702 CHURCH ST. P O BOX 14, NASHVILLE, TN 37202
 Phone: 615-834-8590

Compensation of Highest Paid Officers

| Name | Title | Salary | Exp/Allow |
|------------------|--------------|--------|-----------|
| WAYNE GLENN | INTL.PRES.\$ | 91,852 | 11,381 |
| NICOLAS VRATARIC | INTL.SEC.T\$ | 61,235 | 6,591 |

MUSICIANS AFL-CIO

| Membership (000's): | U.S. | CA. | Total |
|---------------------|--------|-------|--------|
| 1983 | 185.82 | 32.98 | 218.80 |
| 1982 | 195.05 | 32.98 | 228.03 |
| 1981 | 210.34 | 33.10 | 243.44 |

Start Yr: 1897 Peak Yr: 1976 Current/Peak Memb.: 69%
 # of Locals 527 Intermeds: 15 Ca Locals: 40
 Election Date: 6/85 Convention: EVERY 2 YEARS
 Publication: INTERNATIONAL MUSICIAN(MONTHLY)
 Reporting Officer: J MARTIN EMERSON
 Address: 1500 BROADWAY, NEW YORK, NY 10036
 Phone: 212-869-1330

Compensation of Highest Paid Officers

| Name | Title | Salary | Exp/Allow |
|-------------------|--------------|-----------|-----------|
| VICTOR FUENTEALBA | PRES. | \$ 64,000 | 22,613 |
| J. WOOD | VICE-PRES.\$ | 52,000 | 25,055 |

OFFICE & PROFESSIONAL EMPLS AFL-CIO

| Membership (000's): | U.S. | CA. | Total |
|---------------------|-------|-------|-------|
| 1983 | 74.33 | 23.40 | 97.73 |
| 1982 | 68.56 | 23.40 | 91.96 |
| 1981 | 63.64 | 23.17 | 86.81 |

Start Yr: 1945 Peak Yr: 1980 Current/Peak Memb.: 92%
 # of Locals 164 Intermeds: 2 Ca Locals: 68
 Election Date: 5/86 Convention: EVERY 3 YEARS
 Publication: WHITE COLLAR(BIMONTHLY)
 Reporting Officer: ROMEO CORBEIL
 Address: 815 16TH S N W RM 606, WASHINGTON D C, DC 20006
 Phone: 212-675-3210

Compensation of Highest Paid Officers

| Name | Title | Salary | Exp/Allow |
|---------------|--------------|-----------|-----------|
| JOHN KELLY | PRES. | \$ 74,064 | 15,574 |
| ROMEO CORBEIL | SEC.TREAS.\$ | 64,646 | 16,517 |

PAINTERS AFL-CIO

| Membership (000's): | U.S. | CA. | Total |
|---------------------|--------|-------|--------|
| 1983 | 133.09 | 13.11 | 146.20 |
| 1982 | 140.39 | 13.11 | 153.50 |
| 1981 | 174.77 | 13.11 | 187.88 |

Start Yr: 1897 Peak Yr: 1976 Current/Peak Memb.: 69%
 # of Locals 656 Intermeds: 53 Ca Locals: 49
 Election Date: 9/84 Convention: EVERY 5 YEARS
 Publication: PAINTERS ABD ALLIED TRADES JOURNAL(MON)
 Reporting Officer: ROBERT PETERSDORF
 Address: 1750 NEW YORK AVENUE NORT, WASHINGTON, DC 20006
 Phone: 202-637-0700

Compensation of Highest Paid Officers

| Name | Title | Salary | Exp/Allow |
|------------------|--------------|-----------|-----------|
| S. F. RAFTERY | PRES. | \$105,296 | 27,601 |
| R. J. PETERSDORF | SEC.TREAS.\$ | 78,972 | 30,438 |

PATTERN MAKERS AFL-CIO

| Membership (000's): | U.S. | CA. | Total |
|---------------------|------|------|-------|
| 1983 | 6.77 | 0.25 | 7.02 |
| 1982 | 6.88 | 0.25 | 7.13 |
| 1981 | 7.02 | 0.25 | 7.27 |

Start Yr: 1897 Peak Yr: 1955 Current/Peak Memb.: 51%
 # of Locals 67 Intermeds: 5 Ca Locals: 5
 Election Date: 6/86 Convention: EVERY 5 YEARS
 Publication: PATTERN MAKERS' JOURNAL(QUARTELY)
 Reporting Officer: CHARLES ROMEFANGER
 Address: 1925 N LYNN ST, ARLINGTON, VA 22209
 Phone: 703-525-9234

Compensation of Highest Paid Officers

| Name | Title | Salary | Exp/Allow |
|----------------|--------------|--------|-----------|
| J. GABELHAUSEN | VICE-PRES.\$ | 51,299 | 35,755 |
| F. HOLBERT | VICE-PRES.\$ | 46,207 | 28,132 |

PETROLEUM WORKERS SIUNA AFL-CIO

| Membership (000's): | U.S. | CA. | Total |
|---------------------|------|------|-------|
| 1983 | 4.26 | 0.12 | 4.38 |
| 1982 | 4.20 | . | 4.20 |
| 1981 | 4.77 | . | 4.77 |

Start Yr: 1949 Peak Yr: 1958 Current/Peak Memb.: 91%
 # of Locals: 10 Intermeds: N.A. Ca Locals: N.A.
 Election Date: 10/87 Convention: EVERY 5 YEARS
 Publication: IUPIW VIEWS(BIMONTHLY)
 Reporting Officer: THOMAS C WALSH SR
 Address: 8131 E ROSECRANS AVENUE,PARAMOUNT,CA 90723
 Phone: 213-630-6232

Compensation of Highest Paid Officers

| Name | Title | Salary | Exp/Allow |
|--------------|-------|-----------|-----------|
| GEORGE BELTZ | PRES. | \$ 56,683 | 9,289 |
| THOMAS WALSH | SEC. | \$ 51,911 | 7,949 |

PLATE PRINTERS AFL-CIO

| Membership (000's): | U.S. | CA. | Total |
|---------------------|------|------|-------|
| 1983 | 0.43 | 0.12 | 0.55 |
| 1982 | 0.46 | 0.12 | 0.58 |
| 1981 | 0.45 | 0.12 | 0.57 |

Start Yr: 1935 Peak Yr: 1945 Current/Peak Memb.: 35%
 # of Locals: 9 Intermeds: N.A. Ca Locals: 2
 Election Date: 5/85 Convention: EVERY 2 YEARS
 Publication: N.A.
 Reporting Officer: JAMES DONEGAN JR
 Address: 228 S SWARTHMORE AVENUE,RIDLEY PARK,PA 19078
 Phone: 215-521-2495

Compensation of Highest Paid Officers

| Name | Title | Salary | Exp/Allow |
|-----------------|------------|----------|-----------|
| E. MAJOR | VICE-PRES. | \$ 1,615 | |
| J. DONEGAN, JR. | SEC.TREAS. | \$ 2,532 | |

POST OFFICE MAIL HANDLERS LIUNA AFL-CIO

| Membership (000's): | U.S. | CA. | Total |
|---------------------|-------|-----|-------|
| 1983 | 40.11 | . | 40.11 |
| 1982 | 39.03 | . | 39.03 |
| 1981 | 36.43 | . | 36.43 |

Start Yr: 1913 Peak Yr: 1983 Current/Peak Memb.: 100%
 # of Locals: 33 Intermeds: N.A. Ca Locals: N.A.
 Election Date: 8/84 Convention:
 Publication: N.A.
 Reporting Officer: L. JOHNSON
 Address: 1225 19TH STREET N W # 45, WASHINGTON, DC 20036
 Phone: N.A.

Compensation of Highest Paid Officers

| Name | Title | Salary | Exp/Allow |
|------------|-----------|-----------|-----------|
| L. JOHNSON | NATL.DIR. | \$ 75,000 | 81,900 |
| V. MAGRINO | FIN.OFCR. | \$ 40,000 | 3,875 |

PRINTING & GRAPHIC COMM AFL-CIO

| Membership (000's): | U.S. | CA. | Total |
|---------------------|-------|-------|-------|
| 1983 | 80.31 | 10.76 | 91.07 |
| 1982 | 78.99 | 10.76 | 89.75 |
| 1981 | 75.57 | 10.76 | 86.33 |

Start Yr: 1897 Peak Yr: 1970 Current/Peak Memb.: 70%
 # of Locals: 479 Intermeds: 17 Ca Locals: 58
 Election Date: 2/84 Convention: EVERY 4 YEARS
 Publication: NEWS AND VIEWS(MONTHLY)
 Reporting Officer: MICHAEL P MCNALLY
 Address: 1730 RHODE ISLAND AVE N W, WASHINGTON, DC 20036
 Phone: 202-293-2185

Compensation of Highest Paid Officers

| Name | Title | Salary | Exp/Allow |
|--------------------|------------|-----------|-----------|
| SOL FISHKO | PRES. | \$ 78,822 | 21,915 |
| MICHAEL P. MCNALLY | SEC.TREAS. | \$ 67,349 | 8,672 |

PLASTERERS & CEMENT MASONS AFL-CIO

| Membership (000's): | U.S. | CA. | Total |
|---------------------|-------|------|-------|
| 1983 | 39.64 | 2.70 | 42.34 |
| 1982 | 43.37 | 2.70 | 46.07 |
| 1981 | 38.04 | 2.62 | 40.66 |

Start Yr: 1897 Peak Yr: 1958 Current/Peak Memb.: 66%
 # of Locals 315 Intermeds: 10 Ca Locals: 20
 Election Date: 8/84 Convention: EVERY 5 YEARS
 Publication: THE PLASTERER AND CEMENT MASON(MONTHLY)
 Reporting Officer: ROBERT J HOLTON
 Address: 1125 17TH STREET N W, WASHINGTON, DC 20036
 Phone: 202-393-6569

Compensation of Highest Paid Officers

| Name | Title | Salary | Exp/Allow |
|---------------|------------|-----------|-----------|
| MELVIN ROOTS | PRES. | \$ 60,800 | 18,422 |
| ROBERT HOLTON | SEC.TREAS. | \$ 57,800 | 14,850 |

PLUMBERS AFL-CIO

| Membership (000's): | U.S. | CA. | Total |
|---------------------|--------|-------|--------|
| 1983 | 291.13 | 38.02 | 329.15 |
| 1982 | 294.84 | 38.02 | 332.86 |
| 1981 | 307.10 | 37.96 | 345.06 |

Start Yr: 1897 Peak Yr: 1980 Current/Peak Memb.: 95%
 # of Locals 451 Intermeds: 41 Ca Locals: 63
 Election Date: 8/86 Convention: EVERY 5 YEARS
 Publication: UNITED ASSOCIATION JOURNAL(MONTHLY)
 Reporting Officer: JOSEPH A WALSH
 Address: 901 MASSACHUSETTS AVENUE, WASHINGTON, DC 20001
 Phone: 202-628-5823

Compensation of Highest Paid Officers

| Name | Title | Salary | Exp/Allow |
|-------------|------------|-----------|-----------|
| A. SCIADINI | DIR.ORG. | \$ 60,333 | 32,596 |
| J. ST.ELOI | VICE-PRES. | \$ 70,833 | 29,302 |

POSTAL WORKERS, AMERICAN, AFL-CIO

| Membership (000's): | U.S. | CA. | Total |
|---------------------|--------|-----|--------|
| 1983 | 226.25 | . | 226.25 |
| 1982 | 244.56 | . | 244.56 |
| 1981 | 269.88 | . | 269.88 |

Start Yr: 1971 Peak Yr: 1976 Current/Peak Memb.: 83%
 # of Locals 3,838 Intermeds: 46 Ca Locals: N.A.
 Election Date: 4/86 Convention: EVERY 2 YEARS
 Publication: THE AMERICAN POSTAL WORKER(MONTHLY)
 Reporting Officer: DOUGLAS C HOLBROOK
 Address: 817 14TH ST N W 5TH FLOOR, WASHINGTON, DC 20005
 Phone: 202-842-4200

Compensation of Highest Paid Officers

| Name | Title | Salary | Exp/Allow |
|---------------|-----------|-----------|-----------|
| MORRIS BILLER | GEN.PRES. | \$ 65,116 | 25,622 |
| PATRICK NILAN | LEG.DIR. | \$ 51,965 | 35,822 |

PROF AIRMENS UNION ALPA AFL-CIO

| Membership (000's): | U.S. | CA. | Total |
|---------------------|------|-----|-------|
| 1983 | 0.50 | . | 0.50 |
| 1982 | 0.50 | . | 0.50 |
| 1981 | 0.50 | . | 0.50 |

Start Yr: 1969 Peak Yr: 1980 Current/Peak Memb.: 100%
 # of Locals N.A. Intermeds: N.A. Ca Locals: N.A.
 Election Date: 0/0 Convention:
 Publication: N.A.
 Reporting Officer: N.A.
 Address: N.A.
 Phone: N.A.

Compensation of Highest Paid Officers

| Name | Title | Salary | Exp/Allow |
|------|-------|--------|-----------|
| N.A. | N.A. | N.A. | N.A. |
| | | \$ | |

RAILROAD SIGNALMEN AFL-CIO

| Membership (000's): | U.S. | CA. | Total |
|---------------------|------|------|-------|
| 1983 | 4.16 | 1.65 | 5.81 |
| 1982 | 4.84 | 1.65 | 6.49 |
| 1981 | 6.51 | 1.64 | 8.15 |

Start Yr: 1910 Peak Yr: 1954 Current/Peak Memb.: 37%
 # of Locals: 159 Intermeds: 16 Ca Locals: 23
 Election Date: 8/85 Convention: EVERY 3 YEARS
 Publication: SIGNALMAN'S JOURNAL
 Reporting Officer: W D BEST
 Address: 601 WEST GOLF ROAD, MOUNT PROSPECT, IL 60056
 Phone: 312-439-3732
 Compensation of Highest Paid Officers

| Name | Title | Salary | Exp/Allow |
|--------------|-------|----------|-----------|
| W. CLASS | TRUST | \$ 4,080 | 4,763 |
| R. VANVACTER | TRUST | \$ 2,491 | 2,403 |

RAILWAY AIRLINE CLERKS AFL-CIO

| Membership (000's): | U.S. | CA. | Total |
|---------------------|--------|-------|--------|
| 1983 | 103.25 | 18.00 | 121.25 |
| 1982 | 134.13 | 18.00 | 152.13 |
| 1981 | 134.87 | 18.72 | 153.59 |

Start Yr: 1900 Peak Yr: 1954 Current/Peak Memb.: 37%
 # of Locals: 655 Intermeds: 28 Ca Locals: 123
 Election Date: 7/83 Convention: EVERY 4 YEARS
 Publication: RAILWAY CLERK INTERCHANGE
 Reporting Officer: D A BOBO
 Address: 3 RESEARCH PL, ROCKVILLE, MD 20850
 Phone: 301-948-4910
 Compensation of Highest Paid Officers

| Name | Title | Salary | Exp/Allow |
|---------------|------------|-----------|-----------|
| R. KILROY | INTL.PRES. | \$120,000 | 27,880 |
| T. FITZGIBBON | INTL.VICE- | \$ 60,000 | 54,780 |

RETAIL WHOLESALE AFL-CIO

| Membership (000's): | U.S. | CA. | Total |
|---------------------|--------|-------|--------|
| 1983 | 115.11 | 28.00 | 143.11 |
| 1982 | 117.81 | 28.00 | 145.81 |
| 1981 | 123.47 | 28.00 | 151.47 |

Start Yr: 1937 Peak Yr: 1981 Current/Peak Memb.: 94%
 # of Locals: 162 Intermeds: 26 Ca Locals: 42
 Election Date: 5/86 Convention: EVERY 4 YEARS
 Publication: THE RECORD(MONTHLY)
 Reporting Officer: ALVIN E HEAPS
 Address: 30 E 29TH ST, NEW YORK, NY 10016
 Phone: 212-684-5300
 Compensation of Highest Paid Officers

| Name | Title | Salary | Exp/Allow |
|---------------|------------|-----------|-----------|
| ALVIN HEAPS | PRES. | \$ 68,484 | 9,180 |
| LENORE MILLER | SEC.TREAS. | \$ 58,295 | 11,245 |

RUBBER WORKERS AFL-CIO

| Membership (000's): | U.S. | CA. | Total |
|---------------------|--------|-------|--------|
| 1983 | 113.49 | 15.39 | 128.88 |
| 1982 | 116.61 | 15.39 | 132.00 |
| 1981 | 125.79 | 15.22 | 141.01 |

Start Yr: 1936 Peak Yr: 1969 Current/Peak Memb.: 65%
 # of Locals: 415 Intermeds: 9 Ca Locals: 79
 Election Date: 10/84 Convention: EVERY 3 YEARS
 Publication: UNITED RUBBER WORKER(MONTHLY)
 Reporting Officer: D TUCKER
 Address: 87 SOUTH HIGH ST, AKRON, OH 44308
 Phone: 216-376-6181
 Compensation of Highest Paid Officers

| Name | Title | Salary | Exp/Allow |
|-----------------|------------|-----------|-----------|
| MILAN STONE | PRES. | \$ 60,826 | 11,344 |
| JOSEPH JOHNSTON | VICE-PRES. | \$ 56,596 | 16,513 |

RAILROAD YARDMASTERS AFL-CIO

| Membership (000's): | U.S. | CA. | Total |
|---------------------|------|-----|-------|
| 1983 | 3.39 | . | 3.39 |
| 1982 | 3.32 | . | 3.32 |
| 1981 | 3.15 | . | 3.15 |

Start Yr: 1947 Peak Yr: 1970 Current/Peak Memb.: 72%
 # of Locals 50 Intermeds: N.A. Ca Locals: N.A.
 Election Date: 7/86 Convention: EVERY 4 YEARS
 Publication: RAILROAD YARDMASTER(8 ISSUES ANNUALLY)
 Reporting Officer: R J CULVER
 Address: 1411 PETERSON AVENUE, PARK RIDGE, IL 60068
 Phone: 312-696-2510
 Compensation of Highest Paid Officers

| Name | Title | Salary | Exp/Allow |
|-------------|------------|-----------|-----------|
| A. OTTO JR. | PRES. | \$ 42,331 | 19,348 |
| R. CULVER | SEC.TREAS. | \$ 40,454 | 11,261 |

RAILWAY CARMEN AFL-CIO

| Membership (000's): | U.S. | CA. | Total |
|---------------------|-------|-------|-------|
| 1983 | 29.76 | 11.74 | 41.50 |
| 1982 | 32.08 | 11.74 | 43.82 |
| 1981 | 40.07 | 11.93 | 52.00 |

Start Yr: 1897 Peak Yr: 1921 Current/Peak Memb.: 21%
 # of Locals 472 Intermeds: 28 Ca Locals: 83
 Election Date: 8/83 Convention: EVERY 5 YEARS
 Publication: RAILWAY CARMEN'S JOURNAL(MONTHLY)
 Reporting Officer: O W JACOBSON
 Address: 4929 MAIN ST, KANSAS CITY, MO 64112
 Phone: 816-561-1112
 Compensation of Highest Paid Officers

| Name | Title | Salary | Exp/Allow |
|-------------|------------|-----------|-----------|
| O. JACOBSEN | PRES. | \$ 67,888 | 16,651 |
| W. SMITH | VICE-PRES. | \$ 47,144 | 34,147 |

ROOFERS AFL-CIO

| Membership (000's): | U.S. | CA. | Total |
|---------------------|-------|------|-------|
| 1983 | 27.12 | 0.01 | 27.13 |
| 1982 | 27.75 | . | 27.75 |
| 1981 | 28.95 | . | 28.95 |

Start Yr: 1904 Peak Yr: 1980 Current/Peak Memb.: 92%
 # of Locals 150 Intermeds: 7 Ca Locals: 137
 Election Date: 10/83 Convention: EVERY 5 YEARS
 Publication: ROOFERS ... ALLIED WORKERS(QUARTERLY)
 Reporting Officer: DALE ZUSMAN
 Address: 1125 17TH ST N W, WASHINGTON, DC 20036
 Phone: 202-638-3228
 Compensation of Highest Paid Officers

| Name | Title | Salary | Exp/Allow |
|-------------|------------|-----------|-----------|
| ROY JOHNSON | INTL.PRES. | \$ 77,012 | 9,187 |
| DALE ZUSMAN | INTL.SEC.T | \$ 68,170 | 11,535 |

SCREEN ACTORS AAA AFL-CIO

| Membership (000's): | U.S. | CA. | Total |
|---------------------|-------|-----|-------|
| 1983 | 47.37 | . | 47.37 |
| 1982 | 47.37 | . | 47.37 |
| 1981 | 47.84 | . | 47.84 |

Start Yr: 1962 Peak Yr: 1980 Current/Peak Memb.: 97%
 # of Locals 12 Intermeds: N.A. Ca Locals: N.A.
 Election Date: 9/85 Convention: ANNUALLY
 Publication: SCREEN ACTOR MAGAZINE(3 ISSUES ANNUALL)
 Reporting Officer: PAULYNE GOLDEN
 Address: 7750 SUNSET BOULEVARD, HOLLYWOOD, CA 90046
 Phone: 213-876-3030
 Compensation of Highest Paid Officers

| Name | Title | Salary | Exp/Allow |
|-------------|------------|----------|-----------|
| P. NAPIER | PRES. | \$ 6,893 | . |
| KENT MCCORD | SEC.TREAS. | \$ 4,672 | . |

SCREEN EXTRAS GUILD AAA AFL-CIO

| Membership (000's): | U.S. | CA. | Total |
|---------------------|------|-----|-------|
| 1983 | 4.88 | . | 4.88 |
| 1982 | 4.78 | . | 4.78 |
| 1981 | 4.60 | . | 4.60 |

Start Yr: 1962 Peak Yr: 1983 Current/Peak Memb.:100%
 # of Locals: N.A. Intermeds: N.A. Ca Locals: N.A.
 Election Date: 3/85 Convention: ANNUALLY
 Publication: BACKGROUND ACTION(QUARTERLY)
 Reporting Officer: R. WALAK
 Address: N.A.
 Phone: 213-851-4301

Compensation of Highest Paid Officers

| Name | Title | Salary | Exp/Allow |
|----------|-------|--------|-----------|
| R. WALAK | PRES. | \$ | 100,060 |

SERVICE EMPLOYEES AFL-CIO

| Membership (000's): | U.S. | CA. | Total |
|---------------------|--------|-------|--------|
| 1983 | 578.79 | 65.00 | 643.79 |
| 1982 | 504.93 | 65.00 | 569.93 |
| 1981 | 511.81 | 65.00 | 576.81 |

Start Yr: 1921 Peak Yr: 1983 Current/Peak Memb.:100%
 # of Locals: 191 Intermeds: 24 Ca Locals: 23
 Election Date: 4/84 Convention: EVERY 4 YEARS
 Publication: SERVICE EMPLOYEE(MONTHLY)
 Reporting Officer: RICHARD W CORDTZ
 Address: 2020 K STREET N W, WASHINGTON, DC 20006
 Phone: 202-452-8750

Compensation of Highest Paid Officers

| Name | Title | Salary | Exp/Allow |
|----------------|------------|-----------|-----------|
| JOHN SWEENEY | PRES. | \$ 98,411 | 14,001 |
| RICHARD CORDTZ | SEC.TREAS. | \$ 80,777 | 22,716 |

SIDEROGRAPHERS AFL-CIO

| Membership (000's): | U.S. | CA. | Total |
|---------------------|------|-----|-------|
| 1983 | 0.10 | . | 0.10 |
| 1982 | 0.10 | . | 0.10 |
| 1981 | 0.10 | . | 0.10 |

Start Yr: 1906 Peak Yr: 1906 Current/Peak Memb.:100%
 # of Locals: 2 Intermeds: N.A. Ca Locals: 1
 Election Date: 8/85 Convention: EVERY 2 YEARS
 Publication: N.A.
 Reporting Officer: HARVEY C HENDERSON
 Address: 13510 BRINN CT, MANASSAS, VA 22111
 Phone: 201-836-9158

Compensation of Highest Paid Officers

| Name | Title | Salary | Exp/Allow |
|--------------|------------|--------|-----------|
| PAUL GABE | PRES. | \$ | |
| JAMES BULLIS | VICE-PRES. | \$ | |

STATE COUNTY & MUNI EMPLS AFL-CIO

| Membership (000's): | U.S. | CA. | Total |
|---------------------|--------|-----|--------|
| 1983 | 955.34 | . | 955.34 |
| 1982 | 934.37 | . | 934.37 |
| 1981 | 945.68 | . | 945.68 |

Start Yr: 1937 Peak Yr: 1983 Current/Peak Memb.:100%
 # of Locals: 110 Intermeds: 30 Ca Locals: N.A.
 Election Date: 9/84 Convention: EVERY 2 YEARS
 Publication: THE PUBLIC EMPLOYEE(MONTHLY)
 Reporting Officer: WILLIAM LUCY
 Address: 1625 L STREET N W, WASHINGTON, DC 20036
 Phone: 202-452-4800

Compensation of Highest Paid Officers

| Name | Title | Salary | Exp/Allow |
|------------|------------|-----------|-----------|
| G. MCENTEE | PRES. | \$162,427 | 23,584 |
| W. LUCY | SEC.TREAS. | \$ 92,000 | 32,192 |

SEAFARERS AFL-CIO

| Membership (000's): | U.S. | CA. | Total |
|---------------------|-------|------|-------|
| 1983 | 21.52 | 6.60 | 28.12 |
| 1982 | 25.24 | 6.60 | 31.84 |
| 1981 | 26.36 | 6.62 | 32.98 |

Start Yr: 1897 Peak Yr: 1964 Current/Peak Memb.: 29%
 # of Locals 18 Intermeds: 2 Ca Locals: 1
 Election Date: 12/79 Convention: EVERY 3 YEARS
 Publication: N.A.
 Reporting Officer: JOSEPH DIGIORGIO
 Address: 675 FOURTH AVENUE, BROOKLYN, NY 11232
 Phone: 301-899-0675

Compensation of Highest Paid Officers

| Name | Title | Salary | Exp/Allow |
|--------------|------------|-----------|-----------|
| FRANK DROZAK | PRES. | \$ 81,538 | |
| JOE DIGILLIA | SEC.TREAS. | \$ 48,923 | |

SHEET METAL WORKERS AFL-CIO

| Membership (000's): | U.S. | CA. | Total |
|---------------------|--------|-------|--------|
| 1983 | 122.16 | 19.00 | 141.16 |
| 1982 | 134.68 | 19.00 | 153.68 |
| 1981 | 137.33 | 18.44 | 155.77 |

Start Yr: 1897 Peak Yr: 1974 Current/Peak Memb.: 86%
 # of Locals 292 Intermeds: 12 Ca Locals: 39
 Election Date: 8/86 Convention: EVERY 4 YEARS
 Publication: SHEET METAL WORKERS' JOURNAL(MONTHLY)
 Reporting Officer: CECIL D CLAY
 Address: 1750 NEW YORK AVE N W, WASHINGTON, DC 20006
 Phone: 202-783-5880

Compensation of Highest Paid Officers

| Name | Title | Salary | Exp/Allow |
|-----------------|-----------|-----------|-----------|
| EDWARD CARLOUGH | PRES. | \$ 84,000 | 39,895 |
| CECIL CLAY | SEC.TREAS | \$ 77,280 | 35,975 |

STAGE & PICTURE OPERATORS AFL-CIO

| Membership (000's): | U.S. | CA. | Total |
|---------------------|-------|------|-------|
| 1983 | 56.06 | 3.80 | 59.86 |
| 1982 | 57.51 | 3.80 | 61.31 |
| 1981 | 60.50 | 3.80 | 64.30 |

Start Yr: 1897 Peak Yr: 1980 Current/Peak Memb.: 92%
 # of Locals 645 Intermeds: 25 Ca Locals: 52
 Election Date: 7/86 Convention: EVERY 2 YEARS
 Publication: OFFICIAL BULLETIN(QUARTERLY)
 Reporting Officer: WALTER DIEHL
 Address: 1515 BROADWAY STE 601, NEW YORK, NY 10036
 Phone: 212-730-1770

Compensation of Highest Paid Officers

| Name | Title | Salary | Exp/Allow |
|--------------|------------|-----------|-----------|
| WALTER DIEHL | INTL.PRES. | \$ 72,758 | 23,956 |
| JAMES RILEY | GEN.SEC.TR | \$ 55,867 | 7,384 |

STEELWORKERS AFL-CIO

| Membership (000's): | U.S. | CA. | Total |
|---------------------|--------|--------|--------|
| 1983 | 496.64 | 197.00 | 693.64 |
| 1982 | 616.91 | 197.00 | 813.91 |
| 1981 | 781.15 | 197.00 | 978.15 |

Start Yr: 1937 Peak Yr: 1975 Current/Peak Memb.: 55%
 # of Locals 3,919 Intermeds: N.A. Ca Locals: 975
 Election Date: 9/85 Convention: EVERY 2 YEARS
 Publication: STEELABOR(MONTHLY)
 Reporting Officer: FRANK S MCKEE
 Address: FIVE GATEWAY CENTER, PITTSBURGH, PA 15222
 Phone: 412-562-2400

Compensation of Highest Paid Officers

| Name | Title | Salary | Exp/Allow |
|-------------|-------|-----------|-----------|
| L. WILLIAMS | PRES. | \$ 67,134 | 19,924 |
| F. S. MCKEE | TREAS | \$ 67,134 | 28,113 |

STOVE WORKERS AFL-CIO

Membership (000's): U.S. CA. Total
 1983 2.95 . 2.95
 1982 3.02 . 3.02
 1981 2.96 . 2.96

Start Yr: 1897 Peak Yr: 1951 Current/Peak Memb.: 24%
 # of Locals: 33 Intermeds: 2 Ca Locals: N.A.
 Election Date: 7/86 Convention: EVERY 3 YEARS
 Publication: STOVE, ... JOURNAL(QUARTERLY)
 Reporting Officer: GEORGE E SODAM
 Address: 2929 S JEFFERSON AVE, ST LOUIS, MO 63118
 Phone: 314-664-3736

Compensation of Highest Paid Officers

| Name | Title | Salary | Exp/Allow |
|--------------|------------|-----------|-----------|
| THOMAS KEMME | PRES. | \$ 23,596 | 12,437 |
| GEORGE SODAM | SEC.TREAS. | \$ 22,096 | 6,866 |

TELEGRAPHERS AFL-CIO

Membership (000's): U.S. CA. Total
 1983 8.28 0.08 8.36
 1982 7.31 0.08 7.39
 1981 6.33 0.32 6.65

Start Yr: 1903 Peak Yr: 1946 Current/Peak Memb.: 21%
 # of Locals: 60 Intermeds: 3 Ca Locals: 4
 Election Date: 10/85 Convention: EVERY 2 YEARS
 Publication: TELEGRAPH WORKERS JOURNAL(MONTHLY)
 Reporting Officer: JERRY GRIM
 Address: 701 GUDE DR, ROCKVILLE, MD 20850
 Phone: 301-762-4444

Compensation of Highest Paid Officers

| Name | Title | Salary | Exp/Allow |
|-------------|------------|-----------|-----------|
| R. BROCKERT | PRES. | \$ 41,890 | 2,775 |
| R. KOCIOLEK | VICE-PRES. | \$ 35,982 | 2,750 |

TOYS PLAYTHINGS AFL-CIO

Membership (000's): U.S. CA. Total
 1983 31.90 0.70 32.60
 1982 33.36 0.70 34.06
 1981 36.05 0.70 36.75

Start Yr: 1953 Peak Yr: 1981 Current/Peak Memb.: 88%
 # of Locals: 15 Intermeds: 2 Ca Locals: 1
 Election Date: 5/86 Convention: EVERY 5 YEARS
 Publication: N.A.
 Reporting Officer: JOHN SERPICO
 Address: 147-49 EAST 26TH ST, NEW YORK CITY, NY 10010
 Phone: 212-889-1212

Compensation of Highest Paid Officers

| Name | Title | Salary | Exp/Allow |
|----------|------------|-----------|-----------|
| ISAACSON | PRES. | \$ 52,000 | 13,876 |
| SERPICO | SEC.TREAS. | \$ 52,000 | 7,808 |

TRANSIT UNION AFL-CIO

Membership (000's): U.S. CA. Total
 1983 125.44 17.00 142.44
 1982 122.62 17.00 139.62
 1981 125.73 17.00 142.73

Start Yr: 1897 Peak Yr: 1947 Current/Peak Memb.: 80%
 # of Locals: 194 Intermeds: 7 Ca Locals: 34
 Election Date: 8/85 Convention: EVERY 2 YEARS
 Publication: IN TRANSIT(MONTHLY)
 Reporting Officer: RAYMOND C WALLACE
 Address: 5025 WISCONSIN AVE N W, WASHINGTON, DC 20016
 Phone: 202-5337-164

Compensation of Highest Paid Officers

| Name | Title | Salary | Exp/Allow |
|------------|------------|-----------|-----------|
| J. ROWLAND | PRES. | \$ 84,789 | 25,006 |
| R. WALLACE | SEC.TREAS. | \$ 75,366 | 24,167 |

TEACHERS AFL-CIO

Membership (000's): U.S. CA. Total
 1983 456.64 . 456.64
 1982 458.63 . 458.63
 1981 514.64 . 514.64

Start Yr: 1916 Peak Yr: 1981 Current/Peak Memb.: 88%
 # of Locals: 97 Intermeds: 20 Ca Locals: N.A.
 Election Date: 8/86 Convention: ANNUALLY
 Publication: AMERICAN TEACHER(MONTHLY)
 Reporting Officer: ROBERT G PORTER
 Address: 11 DUPONT CIR N W, WASHINGTON DC, DC 20036
 Phone: 202-797-4400

Compensation of Highest Paid Officers

| Name | Title | Salary | Exp/Allow |
|----------------|------------|-----------|-----------|
| ALBERT SHANKER | PRES. | \$101,742 | 27,835 |
| ROBERT PORTER | SEC.TREAS. | \$ 60,935 | 15,611 |

TEXTILE WORKERS UTWA AFL-CIO

Membership (000's): U.S. CA. Total
 1983 19.13 7.40 26.53
 1982 24.36 7.40 31.76
 1981 26.36 7.60 33.96

Start Yr: 1897 Peak Yr: 1936 Current/Peak Memb.: 26%
 # of Locals: 146 Intermeds: 8 Ca Locals: 53
 Election Date: 8/84 Convention: EVERY 4 YEARS
 Publication: TEXTILE CHALLENGER(6 ISSUES ANNUALLY)
 Reporting Officer: WILLIAM FOLEY
 Address: 420 COMMON ST P O BOX 325, LAWRENCE, MA 1842
 Phone: 617-686-2901

Compensation of Highest Paid Officers

| Name | Title | Salary | Exp/Allow |
|---------------------|------------|-----------|-----------|
| FRANCIS SCHAUFENBIL | PRES. | \$ 44,797 | 28,125 |
| WILLIAM FOLEY | SEC.TREAS. | \$ 43,644 | 22,008 |

TRAIN DISPATCHERS AFL-CIO

Membership (000's): U.S. CA. Total
 1983 3.42 . 3.42
 1982 3.51 . 3.51
 1981 3.84 . 3.84

Start Yr: 1923 Peak Yr: 1953 Current/Peak Memb.: 69%
 # of Locals: 52 Intermeds: N.A. Ca Locals: N.A.
 Election Date: 10/83 Convention: EVERY 4 YEARS
 Publication: THE TRAIN DISPATCHER(8 ISSUES ANNUALY)
 Reporting Officer: J P ERICKSON
 Address: 1401 SOUTH HARLEM AVE, BERWYN, IL 60402
 Phone: 312-795-5656

Compensation of Highest Paid Officers

| Name | Title | Salary | Exp/Allow |
|------------|------------|-----------|-----------|
| R. IRVIN | VICE-PRES. | \$ 42,082 | 28,762 |
| R. JOHNSON | VICE-PRES. | \$ 42,082 | 26,724 |

TRANSPORT WORKERS AFL-CIO

Membership (000's): U.S. CA. Total
 1983 81.89 . 81.89
 1982 84.14 . 84.14
 1981 82.12 . 82.12

Start Yr: 1937 Peak Yr: 1971 Current/Peak Memb.: 75%
 # of Locals: 65 Intermeds: N.A. Ca Locals: N.A.
 Election Date: 10/85 Convention: EVERY 4 YEARS
 Publication: TWU EDPRESS(MONTHLY)
 Reporting Officer: ROOSEVELT WATTS
 Address: 1980 BROADWAY 3RD FLOOR, NEW YORK, NY 10023
 Phone: 212-873-6000

Compensation of Highest Paid Officers

| Name | Title | Salary | Exp/Allow |
|------------|------------|-----------|-----------|
| WM. LINDER | PRES. | \$ 77,243 | 7,475 |
| R. WATTS | SEC.TREAS. | \$ 81,073 | 7,283 |

TRANSPORTATION UNION AFL-CIO

| Membership (000's): | U.S. | CA. | Total |
|---------------------|--------|-------|--------|
| 1983 | 191.14 | 13.94 | 205.08 |
| 1982 | 196.69 | 13.94 | 210.63 |
| 1981 | 218.55 | 14.06 | 232.61 |

Start Yr: 1969 Peak Yr: 1969 Current/Peak Memb.: 84%
 # of Locals: 825 Intermeds: 171 Ca Locals: 93
 Election Date: 8/83 Convention: EVERY 4 YEARS
 Publication: UTU NEWS(WEEKLY)
 Reporting Officer: JOHN H SHEPHERD
 Address: 14600 DETROIT AVENUE, CLEVELAND, OH 44107
 Phone: 216-228-9400

Compensation of Highest Paid Officers

| Name | Title | Salary | Exp/Allow |
|-----------|------------|-----------|-----------|
| F. HARDIN | PRES. | \$ 84,734 | 7,977 |
| J. ALFORD | VICE-PRES. | \$ 77,759 | 26,807 |

TYPOGRAPHICAL AFL-CIO

| Membership (000's): | U.S. | CA. | Total |
|---------------------|-------|------|-------|
| 1983 | 33.07 | 8.40 | 41.47 |
| 1982 | 78.02 | 8.40 | 86.42 |
| 1981 | 78.68 | 8.27 | 86.95 |

Start Yr: 1897 Peak Yr: 1968 Current/Peak Memb.: 32%
 # of Locals: 468 Intermeds: 6 Ca Locals: 43
 Election Date: 8/86 Convention: ANNUALLY
 Publication: THE TYPOGRAPHICAL JOURNAL(MONTHLY)
 Reporting Officer: JOSEPH BINGEL
 Address: P O BOX 157, COLORADO SPRINGS, CO 80901
 Phone: 303-636-2341

Compensation of Highest Paid Officers

| Name | Title | Salary | Exp/Allow |
|---------------|------------|-----------|-----------|
| JOSEPH BINGEL | PRES. | \$ 60,483 | 11,798 |
| THOMAS KOPECK | SEC.TREAS. | \$ 60,483 | 13,201 |

UTILITY WORKERS AFL-CIO

| Membership (000's): | U.S. | CA. | Total |
|---------------------|-------|-----|-------|
| 1983 | 56.41 | . | 56.41 |
| 1982 | 55.67 | . | 55.67 |
| 1981 | 54.85 | . | 54.85 |

Start Yr: 1938 Peak Yr: 1958 Current/Peak Memb.: 69%
 # of Locals: 208 Intermeds: 5 Ca Locals: N.A.
 Election Date: 4/83 Convention: EVERY 4 YEARS
 Publication: LIGHT(MONTHLY)
 Reporting Officer: MARSHALL HICKS SEC TR
 Address: 815 SIXTEENTH STREET NW #, WASHINGTON, DC 20006
 Phone: 202-347-8105

Compensation of Highest Paid Officers

| Name | Title | Salary | Exp/Allow |
|-------------------|------------|-----------|-----------|
| JAMES JOY JR. | PRES. | \$ 61,310 | 31,739 |
| MARSHALL M. HICKS | SEC.TREAS. | \$ 59,862 | 26,928 |

WEATHER SERVICES EMPLS, MEBA

| Membership (000's): | U.S. | CA. | Total |
|---------------------|------|-----|-------|
| 1983 | 1.53 | . | 1.53 |
| 1982 | 1.53 | . | 1.53 |
| 1981 | 1.33 | . | 1.33 |

Start Yr: 1979 Peak Yr: 1982 Current/Peak Memb.: 100%
 # of Locals: 5 Intermeds: N.A. Ca Locals: N.A.
 Election Date: 10/86 Convention:
 Publication: N.A.
 Reporting Officer: ROBERT FRAZIER
 Address: 444 NORTH CAPITOL ST NW, WASHINGTON, DC 20001
 Phone: N.A.

Compensation of Highest Paid Officers

| Name | Title | Salary | Exp/Allow |
|------|-------|--------|-----------|
| N.A. | N.A. | N.A. | N.A. |

TV & RADIO ARTISTS AAA AFL-CIO

| Membership (000's): | U.S. | CA. | Total |
|---------------------|-------|------|-------|
| 1983 | 34.03 | 0.07 | 34.10 |
| 1982 | 32.87 | 0.07 | 32.94 |
| 1981 | 33.73 | 0.07 | 33.80 |

Start Yr: 1962 Peak Yr: 1980 Current/Peak Memb.: 96%
 # of Locals 28 Intermeds: N.A. Ca Locals: 1
 Election Date: 6/85 Convention: ANNUALLY
 Publication: AFTRA MAGAZINE(QUARTERLY)
 Reporting Officer: DANIEL L FRIEDENREICH
 Address: 1350 AVENUE OF AMERICAS 2, NEW YORK, NY 10019
 Phone: 212-265-7700

Compensation of Highest Paid Officers

| Name | Title | Salary | Exp/Allow |
|------------|---------|--------|-----------|
| MEL PAGE | BD.MEM. | \$ | 2,367 |
| MIMI HONCE | BD.MEM. | \$ | 2,296 |

UPHOLSTERERS AFL-CIO

| Membership (000's): | U.S. | CA. | Total |
|---------------------|-------|------|-------|
| 1983 | 22.93 | 8.66 | 31.59 |
| 1982 | 28.50 | 8.66 | 37.16 |
| 1981 | 34.53 | 8.68 | 43.21 |

Start Yr: 1900 Peak Yr: 1970 Current/Peak Memb.: 52%
 # of Locals 119 Intermeds: 3 Ca Locals: 15
 Election Date: 6/86 Convention: EVERY 4 YEARS
 Publication: UIU JOURNAL(QUARTERLY)
 Reporting Officer: JOHN H SEREMBUS
 Address: 25 NORTH FOURTH STREET, PHILADELPHIA, PA 19106
 Phone: 215-923-5700

Compensation of Highest Paid Officers

| Name | Title | Salary | Exp/Allow |
|-----------------|------------|-----------|-----------|
| ANDREW HAAS | PRES. | \$ 78,069 | 28,934 |
| WILLIAM BERNARD | SEC.TREAS. | \$ 71,653 | 37,687 |

VARIETY ARTISTS AAA AFL-CIO

| Membership (000's): | U.S. | CA. | Total |
|---------------------|------|------|-------|
| 1983 | 4.49 | 0.22 | 4.71 |
| 1982 | 3.91 | 0.22 | 4.13 |
| 1981 | 3.92 | 0.22 | 4.14 |

Start Yr: 1962 Peak Yr: 1965 Current/Peak Memb.: 32%
 # of Locals N.A. Intermeds: N.A. Ca Locals: 1
 Election Date: 9/85 Convention: EVERY 4 YEARS
 Publication: AGVA NEWSLETTER(QUARTERLY)
 Reporting Officer: VINCENT GRIESI
 Address: 184 FIFTH AVE 6TH FLOOR, NEW YORK, NY 10010
 Phone: 212-675-1003

Compensation of Highest Paid Officers

| Name | Title | Salary | Exp/Allow |
|--------------|------------|-----------|-----------|
| ALAN NELSON | EXEC.PRES. | \$ 36,478 | |
| DON PHILLIPS | EXEC.TREAS | \$ 16,440 | |

WOODWORKERS AFL-CIO

| Membership (000's): | U.S. | CA. | Total |
|---------------------|-------|-------|-------|
| 1983 | 14.45 | 63.00 | 77.45 |
| 1982 | 19.45 | 63.00 | 82.45 |
| 1981 | 36.80 | 62.57 | 99.37 |

Start Yr: 1937 Peak Yr: 1977 Current/Peak Memb.: 69%
 # of Locals 133 Intermeds: 4 Ca Locals: 70
 Election Date: 10/85 Convention: EVERY 2 YEARS
 Publication: INTERNATIONAL WOODWORKER(MONTHLY)
 Reporting Officer: ROBERT GERWIG
 Address: 1622 NORTH LOMBARD STREET, PORTLAND, OR 97217
 Phone: 503-285-5281

Compensation of Highest Paid Officers

| Name | Title | Salary | Exp/Allow |
|---------------|------------|-----------|-----------|
| KEITH JOHNSON | PRES. | \$ 46,600 | 6,002 |
| FERNIE VIALA | VICE-PRES. | \$ 44,520 | 7,648 |

BLDG & CONSTR TRADES DEPT AFL-CIO

Membership (000's): U.S. CA. Total
 1983
 1982
 1981

Start Yr: 1908 Peak Yr: N.A. Current/Peak Memb.: N.A.
 # of Locals: N.A. Intermeds: 353 Ca Locals: N.A.
 Election Date: 8/83 Convention: ANNUALLY
 Publication: N.A.
 Reporting Officer: ROBERT A GEORGINE
 Address: 815-16TH ST NW ROOM 603, WASHINGTON, DC 20006
 Phone: N.A.

Compensation of Highest Paid Officers

| Name | Title | Salary | Exp/Allow |
|--------------------|--------|-----------|-----------|
| ROBERT A. GEORGINE | PRES. | \$111,237 | 28,041 |
| JOSEPH F. MALONEY | TREAS. | \$ 80,927 | 21,335 |

FOOD & BEVERAGE TRADES DEPT AFL-CIO

Membership (000's): U.S. CA. Total
 1983
 1982
 1981

Start Yr: 1981 Peak Yr: N.A. Current/Peak Memb.: N.A.
 # of Locals N.A. Intermeds: 11 Ca Locals: N.A.
 Election Date: 10/85 Convention: EVERY 2 YEARS
 Publication: N.A.
 Reporting Officer: ROBERT F HARBRANT
 Address: 815-16TH STREET N W-ROOM, WASHINGTON, DC 20006
 Phone: N.A.

Compensation of Highest Paid Officers

| Name | Title | Salary | Exp/Allow |
|-----------------|-------|-----------|-----------|
| ROBERT HARBRANT | PRES. | \$ 65,000 | 4,084 |

INDUSTRIAL UNION DEPT AFL-CIO

Membership (000's): U.S. CA. Total
 1983
 1982
 1981

Start Yr: 1955 Peak Yr: N.A. Current/Peak Memb.: N.A.
 # of Locals: N.A. Intermeds: 2 Ca Locals: N.A.
 Election Date: 10/84 Convention: EVERY 2 YEARS
 Publication: N.A.
 Reporting Officer: HOWARD J HOLMAN
 Address: 815-16TH ST N W ROOM 301, WASHINGTON, DC 20006
 Phone: N.A.

Compensation of Highest Paid Officers

| Name | Title | Salary | Exp/Allow |
|------------------|------------|-----------|-----------|
| HOWARD D. SAMUEL | PRES. | \$ 68,077 | 2,290 |
| ELMER CHATAK | SEC.TREAS. | \$ 16,922 | 1,782 |

MARITIME TRADES DEPT AFL-CIO

Membership (000's): U.S. CA. Total
 1983
 1982
 1981

Start Yr: 1946 Peak Yr: N.A. Current/Peak Memb.: N.A.
 # of Locals N.A. Intermeds: 22 Ca Locals: N.A.
 Election Date: 9/83 Convention: EVERY 4 YEARS
 Publication: N.A.
 Reporting Officer: JEAN INGRAO
 Address: 815 16TH ST N W RM 510, WASHINGTON, DC 20006
 Phone: N.A.

Compensation of Highest Paid Officers

| Name | Title | Salary | Exp/Allow |
|-------------|------------|-----------|-----------|
| JEAN INGRAO | SEC.TREAS. | \$ 42,016 | 16,412 |

METAL TRADES DEPT AFL-CIO

Membership (000's): U.S. CA. Total
 1983
 1982
 1981

Start Yr: 1908 Peak Yr: N.A. Current/Peak Memb.: N.A.
 # of Locals: N.A. Intermeds: 54 Ca Locals: N.A.
 Election Date: 9/83 Convention: EVERY 2 YEARS
 Publication: N.A.
 Reporting Officer: PAUL J BURNISKY
 Address: 815 16TH STREET N W ROOM, WASHINGTON, DC 20006
 Phone: N.A.

Compensation of Highest Paid Officers

| Name | Title | Salary | Exp/Allow |
|-------------|------------|-----------|-----------|
| P. BURNISKY | PRES. | \$ 77,000 | 22,950 |
| J. BROWNLOW | SEC.TREAS. | \$ 6,000 | |

PUBLIC EMPLOYEE DEPT AFL-CIO

Membership (000's): U.S. CA. Total
 1983
 1982
 1981

Start Yr: 1974 Peak Yr: N.A. Current/Peak Memb.: N.A.
 # of Locals N.A. Intermeds: N.A. Ca Locals: N.A.
 Election Date: 8/85 Convention: ANNUALLY
 Publication: N.A.
 Reporting Officer: KENNETH T BLAYLOCK
 Address: 815 16TH ST N W SUITE 308, WASHINGTON, DC 20006
 Phone: N.A.

Compensation of Highest Paid Officers

| Name | Title | Salary | Exp/Allow |
|-------------|-------|-----------|-----------|
| JOHN LEYDEN | DIR. | \$ 56,731 | 18,107 |

UNION LABEL SVC TRADES DEPT AFL-CIO

Membership (000's): U.S. CA. Total
 1983
 1982
 1981

Start Yr: 1909 Peak Yr: N.A. Current/Peak Memb.: N.A.
 # of Locals: N.A. Intermeds: 1 Ca Locals: N.A.
 Election Date: 11/83 Convention: EVERY 2 YEARS
 Publication: N.A.
 Reporting Officer: JOHN E MARA
 Address: 815 16TH ST N W RM 607, WASHINGTON, DC 20006
 Phone: N.A.

Compensation of Highest Paid Officers

| Name | Title | Salary | Exp/Allow |
|----------------|------------|-----------|-----------|
| JOHN E. MARA | SEC.TREAS. | \$ 56,067 | 4,300 |
| JAMES HATFIELD | PRES. | \$ 5,000 | |

INDEPENDENT UNIONS--TOTALS

Membership (000's): U.S. CA. Total
 1983 4,755.00 134.00 4,889.00
 1982 5,094.00 134.00 5,228.00
 1981 5,228.00 134.00 5,362.00

Start Yr: N.A. Peak Yr: 1979 Current/Peak Memb.: 66%
 # of Locals 6,750 Intermeds: 383 Ca Locals: 246
 Election Date: 0/ 0 Convention:
 Publication: N.A.
 Reporting Officer: N.A.
 Address: N.A.
 Phone: N.A.

Compensation of Highest Paid Officers

| Name | Title | Salary | Exp/Allow |
|------|-------|--------|-----------|
| N.A. | N.A. | N.A. | N.A. |

AERONAUTICAL EXAMINERS, NATL ASN IND
 Membership (000's): U.S. CA. Total
 1983 0.07 . 0.07
 1982 0.12 . 0.12
 1981 0.10 . 0.10
 Start Yr: 1970 Peak Yr: 1980 Current/Peak Memb.: 14%
 # of Locals: 5 Intermeds: N.A. Ca Locals: N.A.
 Election Date: 6/83 Convention: EVERY 2 YEARS
 Publication: N.A.
 Reporting Officer: CLAUDE T LAWLESS
 Address: 1938 MINER AVENUE, SAN PABLO, CA 94806
 Phone: 415-869-3476
 Compensation of Highest Paid Officers

| Name | Title | Salary | Exp/Allow |
|----------------|------------|--------|-----------|
| CLAUDE LAWLESS | PRES. | \$ | |
| GEORGE ELSHIRE | SEC.TREAS. | \$ | |

AIR TRAFFIC CONTROLLERS, US, IND
 Membership (000's): U.S. CA. Total
 1983 1.20 . 1.20
 1982 . . .
 1981 . . .
 Start Yr: 1983 Peak Yr: 1983 Current/Peak Memb.: 100%
 # of Locals: N.A. Intermeds: N.A. Ca Locals: N.A.
 Election Date: 0/0 Convention:
 Publication: N.A.
 Reporting Officer: N.A.
 Address: N.A.
 Phone: N.A.
 Compensation of Highest Paid Officers

| Name | Title | Salary | Exp/Allow |
|------|-------|--------|-----------|
| N.A. | N.A. | N.A. | N.A. |

AIRCRAFT MECHANICS ASN IND
 Membership (000's): U.S. CA. Total
 1983 0.54 . 0.54
 1982 0.55 . 0.55
 1981 0.54 . 0.54
 Start Yr: 1962 Peak Yr: 1978 Current/Peak Memb.: 37%
 # of Locals: 2 Intermeds: N.A. Ca Locals: N.A.
 Election Date: 8/83 Convention:
 Publication: N.A.
 Reporting Officer: JOHN ETHERTON
 Address: 4150 CYPRESS RD STE 13, ST ANN, MO 63074
 Phone: N.A.
 Compensation of Highest Paid Officers

| Name | Title | Salary | Exp/Allow |
|-----------------|--------|-----------|-----------|
| O. DELLE-FEMINE | DIR. | \$ 32,751 | |
| J. ETHERTON | TREAS. | \$ 1,924 | |

ASCS COUNTY EMPLOYEES, IND.
 Membership (000's): U.S. CA. Total
 1983 8.80 . 8.80
 1982 8.80 . 8.80
 1981 9.02 . 9.02
 Start Yr: 1962 Peak Yr: 1970 Current/Peak Memb.: 61%
 # of Locals: N.A. Intermeds: N.A. Ca Locals: N.A.
 Election Date: 0/0 Convention: ANNUALLY
 Publication: NASCOE NEWSLETTER (SEMIMONTHLY)
 Reporting Officer: N.A.
 Address: N.A.
 Phone: 717-334-7310
 Compensation of Highest Paid Officers

| Name | Title | Salary | Exp/Allow |
|------|-------|--------|-----------|
| N.A. | N.A. | N.A. | N.A. |

AERONAUTICAL PROD CONTROLLERS IND
 Membership (000's): U.S. CA. Total
 1983 0.61 . 0.61
 1982 0.61 . 0.61
 1981 0.61 . 0.61
 Start Yr: 1970 Peak Yr: 1974 Current/Peak Memb.: 84%
 # of Locals N.A. Intermeds: N.A. Ca Locals: N.A.
 Election Date: 0/0 Convention:
 Publication: N.A.
 Reporting Officer: N.A.
 Address: N.A.
 Phone: N.A.
 Compensation of Highest Paid Officers

| Name | Title | Salary | Exp/Allow |
|------|-------|--------|-----------|
| N.A. | N.A. | N.A. | N.A. |

AIR TRANSPORT EMPLS. IND.
 Membership (000's): U.S. CA. Total
 1983 2.72 . 2.72
 1982 2.37 . 2.37
 1981 2.33 . 2.33
 Start Yr: 1980 Peak Yr: 1983 Current/Peak Memb.: 100%
 # of Locals 7 Intermeds: N.A. Ca Locals: N.A.
 Election Date: 11/84 Convention:
 Publication: N.A.
 Reporting Officer: NOREEN MALUTIC
 Address: 11222 LA CIENGA BLVD STE, INGLEWOOD, CA 90304
 Phone: N.A.
 Compensation of Highest Paid Officers

| Name | Title | Salary | Exp/Allow |
|----------------|------------|-----------|-----------|
| JAMES SHIELDS | PRES. | \$ 29,045 | 1,383 |
| NOREEN MALUTIC | SEC.TREAS. | \$ 29,074 | 192 |

AM. FED. OF UNION EMPS. IND
 Membership (000's): U.S. CA. Total
 1983 0.02 . 0.02
 1982 0.03 . 0.03
 1981 0.04 . 0.04
 Start Yr: 1978 Peak Yr: 1980 Current/Peak Memb.: 28%
 # of Locals 2 Intermeds: N.A. Ca Locals: N.A.
 Election Date: 6/84 Convention:
 Publication: N.A.
 Reporting Officer: RICHARD W BROSNIHAN
 Address: 48 SWORD ST, AUBURN, MA 1501
 Phone: N.A.
 Compensation of Highest Paid Officers

| Name | Title | Salary | Exp/Allow |
|-------------------|-------|--------|-----------|
| NORMAN BARTLETT | PRES. | \$ 80 | |
| BERNARD CONNERTON | SEC. | \$ 20 | |

ASSOC TRADES AND CRFTS NATL CO IND
 Membership (000's): U.S. CA. Total
 1983 0.10 . 0.10
 1982 0.10 . 0.10
 1981 0.11 . 0.11
 Start Yr: 1972 Peak Yr: 1972 Current/Peak Memb.: 58%
 # of Locals N.A. Intermeds: N.A. Ca Locals: N.A.
 Election Date: 0/0 Convention:
 Publication: N.A.
 Reporting Officer: N.A.
 Address: N.A.
 Phone: N.A.
 Compensation of Highest Paid Officers

| Name | Title | Salary | Exp/Allow |
|------|-------|--------|-----------|
| N.A. | N.A. | N.A. | N.A. |

ATLANTIC INDEPENDENT UNION IND
 Membership (000's): U.S. CA. Total
 1983 2.09 - 2.09
 1982 2.14 - 2.14
 1981 2.26 - 2.26
 Start Yr: 1962 Peak Yr: 1962 Current/Peak Memb.: 38%
 # of Locals: N.A. Intermeds: 7 Ca Locals: N.A.
 Election Date: 12/85 Convention: ANNUALLY
 Publication: AIU NEWS(3 ISSUES ANNUALLY)
 Reporting Officer: JOSEPH J WENKE
 Address: 1500 MARKET ST RM 3207U, PHILADELPHIA, PA 19101
 Phone: 215-564-3790
 Compensation of Highest Paid Officers
 Name Title Salary Exp/Allow
 JOHN KERR PRES. \$ 40,650 6,559
 G. JULIAN EXEC.BD. \$ 2,323 4,579

BARBERS STATE ASN IND
 Membership (000's): U.S. CA. Total
 1983 0.41 - 0.41
 1982 0.42 - 0.42
 1981 0.52 - 0.52
 Start Yr: 1962 Peak Yr: 1969 Current/Peak Memb.: 63%
 # of Locals: 7 Intermeds: N.A. Ca Locals: N.A.
 Election Date: 6/85 Convention:
 Publication: N.A.
 Reporting Officer: FRANK HINDELEIDER
 Address: 214 EAST CENTER, ALMA, MI 48801
 Phone: N.A.
 Compensation of Highest Paid Officers
 Name Title Salary Exp/Allow
 WM. MESSEROLL PRES. \$ 358
 FRANK HINDERLEIDER SEC.TREAS. \$ 3,353

BASKETBALL PLAYERS ASSN IND
 Membership (000's): U.S. CA. Total
 1983 0.27 - 0.27
 1982 0.27 - 0.27
 1981 0.27 - 0.27
 Start Yr: 1968 Peak Yr: 1980 Current/Peak Memb.: 100%
 # of Locals: N.A. Intermeds: N.A. Ca Locals: N.A.
 Election Date: 0/0 Convention: ANNUALLY
 Publication: TIME OUT(MONTHLY)
 Reporting Officer: N.A.
 Address: N.A.
 Phone: 212-541-7118
 Compensation of Highest Paid Officers
 Name Title Salary Exp/Allow
 N.A. N.A. N.A. N.A.

CATHOLIC SCHOOL TEACHERS IND
 Membership (000's): U.S. CA. Total
 1983 1.88 - 1.88
 1982 2.07 - 2.07
 1981 1.55 - 1.55
 Start Yr: 1978 Peak Yr: 1982 Current/Peak Memb.: 90%
 # of Locals: 3 Intermeds: N.A. Ca Locals: N.A.
 Election Date: 11/83 Convention:
 Publication: N.A.
 Reporting Officer: JOHN J REILLY
 Address: 117 SOUTH 17TH ST RM 2100, PHILADELPHIA, PA 19103
 Phone: N.A.
 Compensation of Highest Paid Officers
 Name Title Salary Exp/Allow
 JOHN REILLY PRES. \$ 9,014
 FRANK DECARIA VICE-PRES. \$ 1,608

ATLANTIC MARITIME EMPS. UNION, IND
 Membership (000's): U.S. CA. Total
 1983 0.34 - 0.34
 1982 0.34 - 0.34
 1981 0.34 - 0.34
 Start Yr: 1962 Peak Yr: 1977 Current/Peak Memb.: 79%
 # of Locals: N.A. Intermeds: N.A. Ca Locals: N.A.
 Election Date: 0/0 Convention:
 Publication: N.A.
 Reporting Officer: N.A.
 Address: N.A.
 Phone: N.A.
 Compensation of Highest Paid Officers
 Name Title Salary Exp/Allow
 N.A. N.A. N.A. N.A.

BASEBALL PLAYERS ASSN IND
 Membership (000's): U.S. CA. Total
 1983 0.92 0.08 1.00
 1982 0.92 0.08 1.00
 1981 1.00 - 1.00
 Start Yr: 1966 Peak Yr: 1968 Current/Peak Memb.: 92%
 # of Locals: N.A. Intermeds: N.A. Ca Locals: 2
 Election Date: 6/86 Convention: EVERY 2 YEARS
 Publication: N.A.
 Reporting Officer: N.A.
 Address: N.A.
 Phone: 212-826-0808
 Compensation of Highest Paid Officers
 Name Title Salary Exp/Allow
 N.A. N.A. N.A. N.A.

BERKSHIRE TRANSPORTATION ASN IND
 Membership (000's): U.S. CA. Total
 1983 0.05 - 0.05
 1982 0.05 - 0.05
 1981 0.05 - 0.05
 Start Yr: 1972 Peak Yr: 1975 Current/Peak Memb.: 0%
 # of Locals: 2 Intermeds: N.A. Ca Locals: N.A.
 Election Date: 9/82 Convention:
 Publication: N.A.
 Reporting Officer: HORST KRACK
 Address: P O BOX 430, PITTSFIELD, MA 1202
 Phone: N.A.
 Compensation of Highest Paid Officers
 Name Title Salary Exp/Allow
 HORST KRACK SEC.TREAS. \$ 680

CHICAGO TRUCK DRIVERS, IND
 Membership (000's): U.S. CA. Total
 1983 7.37 - 7.37
 1982 10.56 - 10.56
 1981 10.56 - 10.56
 Start Yr: 1962 Peak Yr: 1967 Current/Peak Memb.: 59%
 # of Locals: N.A. Intermeds: N.A. Ca Locals: N.A.
 Election Date: 0/0 Convention:
 Publication: N.A.
 Reporting Officer: MICHAEL KEEGAN
 Address: N.A.
 Phone: N.A.
 Compensation of Highest Paid Officers
 Name Title Salary Exp/Allow
 MICHAEL KEEGAN EXEC.DIR. \$ 84,000 40
 BERNARD KEEGAN PRES. \$ 84,802 10,000

CHRISTIAN LABOR UNION IND
 Membership (000's): U.S. CA. Total
 1983 1.34 . 1.34
 1982 1.38 . 1.38
 1981 1.51 . 1.51
 Start Yr: 1962 Peak Yr: 1967 Current/Peak Memb.: 47%
 # of Locals: 10 Intermeds: N.A. Ca Locals: N.A.
 Election Date: 5/85 Convention: ANNUALLY
 Publication: N.A.
 Reporting Officer: MURVEL LAMBERS
 Address: 9820 GORDON ST P O BOX 65, ZEELAND, MI 49464
 Phone: 616-772-9153
 Compensation of Highest Paid Officers

| Name | Title | Salary | Exp/Allow |
|--------------|------------|-----------|-----------|
| DON LEEP | PRES. | \$ 26,500 | 1,046 |
| PAUL VOLKERS | VICE-PRES. | \$ 24,700 | 548 |

CONGRESO DE UNIONES INDUSTRIALES IND
 Membership (000's): U.S. CA. Total
 1983 2.84 . 2.84
 1982 2.84 . 2.84
 1981 2.84 . 2.84
 Start Yr: 1962 Peak Yr: 1979 Current/Peak Memb.: 80%
 # of Locals: 5 Intermeds: N.A. Ca Locals: N.A.
 Election Date: 2/84 Convention:
 Publication: N.A.
 Reporting Officer: ARTURO FIGUEROA PRES
 Address: AVE BARBOSA ESG PROGRESO, CATANO, PR 632
 Phone: N.A.
 Compensation of Highest Paid Officers

| Name | Title | Salary | Exp/Allow |
|-----------------|------------|-----------|-----------|
| ARTURO FIGUEROA | PRES. | \$ 28,620 | 13,878 |
| ANTONIO DEJESUS | SEC.TREAS. | \$ 22,260 | 1,603 |

CRAFTSMEN & ALLIED TRADES IND.
 Membership (000's): U.S. CA. Total
 1983 0.03 . 0.03
 1982 0.03 . 0.03
 1981 0.03 . 0.03
 Start Yr: 1978 Peak Yr: 1978 Current/Peak Memb.: 5%
 # of Locals: 3 Intermeds: N.A. Ca Locals: N.A.
 Election Date: 6/83 Convention:
 Publication: N.A.
 Reporting Officer: ROBERT BROMMAGE
 Address: 160 FOURTH ST, BRENTWOOD, NY 11717
 Phone: N.A.
 Compensation of Highest Paid Officers

| Name | Title | Salary | Exp/Allow |
|-----------------|------------|----------|-----------|
| ROBERT BROMMAGE | SEC.TREAS. | \$ 2,000 | 684 |
| | | \$ | |

DIRECTORS GUILD OF AMERICA, INC IND
 Membership (000's): U.S. CA. Total
 1983 5.36 . 5.36
 1982 5.33 . 5.33
 1981 5.25 . 5.25
 Start Yr: 1962 Peak Yr: 1983 Current/Peak Memb.: 100%
 # of Locals: N.A. Intermeds: N.A. Ca Locals: N.A.
 Election Date: 6/85 Convention: EVERY 2 YEARS
 Publication: DIRECTORS GUILD OF AMERICA NEWS(MONTHL)
 Reporting Officer: MICHAEL H. FRANKLIN
 Address: N.A.
 Phone: 213-656-1220
 Compensation of Highest Paid Officers

| Name | Title | Salary | Exp/Allow |
|---------------------|-----------|-----------|-----------|
| MICHAEL H. FRANKLIN | EXEC.DIR. | \$146,404 | 3,460 |
| GLEN GUMPEL | EXEC.SEC. | \$ 75,130 | 2,309 |

CIVILIAN TECHNICIANS ASN IND
 Membership (000's): U.S. CA. Total
 1983 3.86 . 3.86
 1982 4.00 . 4.00
 1981 4.09 . 4.09
 Start Yr: 1970 Peak Yr: 1978 Current/Peak Memb.: 83%
 # of Locals 38 Intermeds: 5 Ca Locals: N.A.
 Election Date: 10/85 Convention: ANNUALLY
 Publication: THE TECHNICIAN(BIMONTHLY)
 Reporting Officer: JOHN T HUNTER
 Address: 932 HUNGERFORD DR APT 34, ROCKVILLE, MD 20850
 Phone: 301-762-5656
 Compensation of Highest Paid Officers

| Name | Title | Salary | Exp/Allow |
|------------|-------|-----------|-----------|
| J. HUNTER | PRES. | \$ 40,661 | 4,915 |
| V. PATERNO | PRES. | \$ 15,997 | 558 |

CONNECTICUT EMPLOYEES UNION IND
 Membership (000's): U.S. CA. Total
 1983 3.80 . 3.80
 1982 3.80 . 3.80
 1981 3.80 . 3.80
 Start Yr: 1972 Peak Yr: 1976 Current/Peak Memb.: 100%
 # of Locals N.A. Intermeds: N.A. Ca Locals: N.A.
 Election Date: 0/0 Convention:
 Publication: N.A.
 Reporting Officer: N.A.
 Address: N.A.
 Phone: N.A.
 Compensation of Highest Paid Officers

| Name | Title | Salary | Exp/Allow |
|------|-------|--------|-----------|
| N.A. | N.A. | N.A. | N.A. |
| | | \$ | |

DIE SINKERS IND
 Membership (000's): U.S. CA. Total
 1983 2.03 . 2.03
 1982 1.90 . 1.90
 1981 2.70 . 2.70
 Start Yr: 1936 Peak Yr: 1968 Current/Peak Memb.: 45%
 # of Locals 29 Intermeds: N.A. Ca Locals: N.A.
 Election Date: 9/85 Convention: SEMIANNUALLY
 Publication: NEWS FLASH(MONTHLY)
 Reporting Officer: JAMES H ANDERSON
 Address: 4807 ROCKSIDE ROAD, INDEPENDENCE, OH 44131
 Phone: 216-447-9797
 Compensation of Highest Paid Officers

| Name | Title | Salary | Exp/Allow |
|----------------|--------------|-----------|-----------|
| JAMES ANDERSON | PRES. | \$ 45,743 | 16,313 |
| JAMES BRADLEY | 2NDVICE-PR\$ | 3,618 | 1,478 |

DUPONT WORKERS, INTL BRO IND
 Membership (000's): U.S. CA. Total
 1983 0.17 . 0.17
 1982 0.17 . 0.17
 1981 0.25 . 0.25
 Start Yr: 1977 Peak Yr: 1977 Current/Peak Memb.: 1%
 # of Locals 2 Intermeds: N.A. Ca Locals: N.A.
 Election Date: 11/82 Convention:
 Publication: N.A.
 Reporting Officer: ARDEN A. BRYANT
 Address: PO BOX 305, MARTINSVILLE, VA 24112
 Phone: N.A.
 Compensation of Highest Paid Officers

| Name | Title | Salary | Exp/Allow |
|------|-------|--------|-----------|
| N.A. | N.A. | N.A. | N.A. |
| | | \$ | |

ELECTRICAL WORKERS UE IND

| Membership (000's): | U.S. | CA. | Total |
|---------------------|-------|-------|-------|
| 1983 | 17.53 | 17.97 | 35.50 |
| 1982 | 30.91 | 17.97 | 48.88 |
| 1981 | 43.78 | 18.03 | 61.81 |

Start Yr: 1936 Peak Yr: 1947 Current/Peak Memb.: 7%
 # of Locals: 123 Intermeds: 8 Ca Locals: 51
 Election Date: 9/85 Convention: ANNUALLY
 Publication: UE NEWS(SEMIMONTHLY)
 Reporting Officer: JAMES KANE
 Address: 11 EAST 51ST STREET, NEW YORK, NY 10022
 Phone: 212-753-1960

Compensation of Highest Paid Officers

| Name | Title | Salary | Exp/Allow |
|-------------|----------|-----------|-----------|
| JAMES KANE | PRES. | \$ 24,972 | 5,349 |
| HUGH HARLEY | DIR.ORG. | \$ 24,972 | 7,580 |

ENGINEERS ASSOCIATION, TECHNICAL IND

| Membership (000's): | U.S. | CA. | Total |
|---------------------|------|-----|-------|
| 1983 | 0.23 | . | 0.23 |
| 1982 | 0.32 | . | 0.32 |
| 1981 | 0.32 | . | 0.32 |

Start Yr: 1954 Peak Yr: 1963 Current/Peak Memb.: 18%
 # of Locals: N.A. Intermeds: N.A. Ca Locals: N.A.
 Election Date: 0/0 Convention:
 Publication: N.A.
 Reporting Officer: N.A.
 Address: N.A.
 Phone: N.A.

Compensation of Highest Paid Officers

| Name | Title | Salary | Exp/Allow |
|------|-------|--------|-----------|
| N.A. | N.A. | \$ | N.A. |

FEDERAL EMPLOYEES, NATL FED. IND

| Membership (000's): | U.S. | CA. | Total |
|---------------------|-------|-----|-------|
| 1983 | 34.00 | . | 34.00 |
| 1982 | 33.42 | . | 33.42 |
| 1981 | 32.26 | . | 32.26 |

Start Yr: 1917 Peak Yr: 1952 Current/Peak Memb.: 36%
 # of Locals: 435 Intermeds: 23 Ca Locals: N.A.
 Election Date: 9/84 Convention: EVERY 2 YEARS
 Publication: THE FEDERAL EMPLOYEE(MONTHLY)
 Reporting Officer: ABRAHAM ORLOFSKY
 Address: 1016 16TH ST NW RM 3-B, WASHINGTON, DC 20036
 Phone: 202-862-4400

Compensation of Highest Paid Officers

| Name | Title | Salary | Exp/Allow |
|------------------|------------|-----------|-----------|
| J. PEIRCE, JR. | PRES. | \$ 63,817 | 17,336 |
| ABRAHAM ORLOFSKY | SEC.TREAS. | \$ 43,041 | 1,391 |

FOOTBALL PLAYERS ASSN, IND

| Membership (000's): | U.S. | CA. | Total |
|---------------------|------|-----|-------|
| 1983 | 1.47 | . | 1.47 |
| 1982 | 1.47 | . | 1.47 |
| 1981 | 1.47 | . | 1.47 |

Start Yr: 1968 Peak Yr: 1980 Current/Peak Memb.: 100%
 # of Locals: N.A. Intermeds: N.A. Ca Locals: N.A.
 Election Date: 0/0 Convention: ANNUALLY
 Publication: PROFESSIONAL ATHLETE(QUARTERLY)
 Reporting Officer: N.A.
 Address: N.A.
 Phone: 202-463-2200

Compensation of Highest Paid Officers

| Name | Title | Salary | Exp/Allow |
|------|-------|--------|-----------|
| N.A. | N.A. | \$ | N.A. |

ENGINEERS & ARCHITECTS ASN IND

| Membership (000's): | U.S. | CA. | Total |
|---------------------|------|-----|-------|
| 1983 | 0.68 | . | 0.68 |
| 1982 | 1.62 | . | 1.62 |
| 1981 | 2.56 | . | 2.56 |

Start Yr: 1951 Peak Yr: 1951 Current/Peak Memb.: 17%
 # of Locals N.A. Intermeds: N.A. Ca Locals: N.A.
 Election Date: 0/0 Convention:
 Publication: N.A.
 Reporting Officer: N.A.
 Address: N.A.
 Phone: N.A.

Compensation of Highest Paid Officers

| Name | Title | Salary | Exp/Allow |
|------|-------|--------|-----------|
| N.A. | N.A. | \$ | N.A. |

ENGINEERS, WESTINGHOUSE, IND

| Membership (000's): | U.S. | CA. | Total |
|---------------------|------|-----|-------|
| 1983 | 0.23 | . | 0.23 |
| 1982 | 0.26 | . | 0.26 |
| 1981 | 0.25 | . | 0.25 |

Start Yr: 1962 Peak Yr: 1971 Current/Peak Memb.: 44%
 # of Locals 4 Intermeds: N.A. Ca Locals: N.A.
 Election Date: 5/85 Convention:
 Publication: N.A.
 Reporting Officer: ELMER S PANACCIONE
 Address: BOX 62, BLOOMFIELD, NJ 7003
 Phone: N.A.

Compensation of Highest Paid Officers

| Name | Title | Salary | Exp/Allow |
|------------------|--------|--------|-----------|
| EUGENE MURPHY | PRES. | \$ 626 | |
| ELMER PANACCIONE | TREAS. | \$ 466 | |

FOOD HANDLERS UNION IND

| Membership (000's): | U.S. | CA. | Total |
|---------------------|------|-----|-------|
| 1983 | 3.42 | . | 3.42 |
| 1982 | 3.14 | . | 3.14 |
| 1981 | 2.99 | . | 2.99 |

Start Yr: 1962 Peak Yr: 1983 Current/Peak Memb.: 100%
 # of Locals N.A. Intermeds: N.A. Ca Locals: N.A.
 Election Date: 6/85 Convention:
 Publication: N.A.
 Reporting Officer: FRED W TITTLE
 Address: 263 MAIN STREET, BROOKVILLE, PA 15825
 Phone: N.A.

Compensation of Highest Paid Officers

| Name | Title | Salary | Exp/Allow |
|----------------|--------|-----------|-----------|
| FRED TITTLE | PRES. | \$ 27,386 | 11,927 |
| CHARLES THOMAS | TREAS. | \$ 3,463 | 127 |

GENERAL WORKERS, INTL BRO. IND

| Membership (000's): | U.S. | CA. | Total |
|---------------------|------|-----|-------|
| 1983 | 0.10 | . | 0.10 |
| 1982 | 0.17 | . | 0.17 |
| 1981 | 0.30 | . | 0.30 |

Start Yr: 1978 Peak Yr: 1979 Current/Peak Memb.: 22%
 # of Locals 6 Intermeds: N.A. Ca Locals: N.A.
 Election Date: 12/84 Convention:
 Publication: N.A.
 Reporting Officer: JESUS V RODRIGUEZ
 Address: 3147 LOGAN SQUARE, CHICAGO, IL 60647
 Phone: N.A.

Compensation of Highest Paid Officers

| Name | Title | Salary | Exp/Allow |
|------|-------|--------|-----------|
| N.A. | N.A. | \$ | N.A. |

GOVERNMENT INSPECTORS IND

| Membership (000's): | U.S. | CA. | Total |
|---------------------|------|-----|-------|
| 1983 | 0.82 | . | 0.82 |
| 1982 | 0.75 | . | 0.75 |
| 1981 | 0.66 | . | 0.66 |

Start Yr: 1964 Peak Yr: 1965 Current/Peak Memb.: 73%

of Locals: 5 Intermeds: N.A. Ca Locals: N.A.

Election Date: 6/85 Convention: ANNUALLY

Publication: N.A.

Reporting Officers: EUGENE D KARN

Address: 4916 WOOLSEY ST, NORFOLK, VA 23513

Phone: 904-743-7742

Compensation of Highest Paid Officers

| Name | Title | Salary | Exp/Allow |
|-----------------|------------|--------|-----------|
| EUGENE KANN | PRES. | \$ | |
| GARLAND RUSSELL | SEC.TREAS. | \$ | |

GUARDS IND

| Membership (000's): | U.S. | CA. | Total |
|---------------------|------|-----|-------|
| 1983 | 2.29 | . | 2.29 |
| 1982 | 2.29 | . | 2.29 |
| 1981 | 2.23 | . | 2.23 |

Start Yr: 1948 Peak Yr: 1948 Current/Peak Memb.: 25%

of Locals: 51 Intermeds: 8 Ca Locals: N.A.

Election Date: 6/82 Convention: EVERY 4 YEARS

Publication: GUARDS BOOKLET (SEMIANNUALLY)

Reporting Officer: RAYMOND G CURTIS

Address: 1070 SOUTH KNOX COURT, DENVER, CO 80219

Phone: 502-454-0278

Compensation of Highest Paid Officers

| Name | Title | Salary | Exp/Allow |
|-------------|------------|----------|-----------|
| A. MCLEMERE | PRES. | \$ 2,200 | |
| R. CURTIS | SEC.TREAS. | \$ 2,867 | |

HOCKEY PLAYERS LEAGUE IND

| Membership (000's): | U.S. | CA. | Total |
|---------------------|------|-----|-------|
| 1983 | 0.48 | . | 0.48 |
| 1982 | 0.48 | . | 0.48 |
| 1981 | 0.48 | . | 0.48 |

Start Yr: 1968 Peak Yr: 1980 Current/Peak Memb.: 100%

of Locals: N.A. Intermeds: N.A. Ca Locals: 1

Election Date: 0/0 Convention: SEMIANNUALLY

Publication: N.A.

Reporting Officer: N.A.

Address: N.A.

Phone: 416-868-6574

Compensation of Highest Paid Officers

| Name | Title | Salary | Exp/Allow |
|------|-------|--------|-----------|
| N.A. | N.A. | N.A. | N.A. |
| | | \$ | |

INDEPENDENT LOCAL UNIONS

| Membership (000's): | U.S. | CA. | Total |
|---------------------|--------|-----|--------|
| 1983 | 479.21 | . | 479.21 |
| 1982 | 479.21 | . | 479.21 |
| 1981 | 479.21 | . | 479.21 |

Start Yr: 1935 Peak Yr: 1969 Current/Peak Memb.: 94%

of Locals: 1,629 Intermeds: 5 Ca Locals: N.A.

Election Date: 0/0 Convention:

Publication: N.A.

Reporting Officer: N.A.

Address: N.A.

Phone: N.A.

Compensation of Highest Paid Officers

| Name | Title | Salary | Exp/Allow |
|------|-------|--------|-----------|
| N.A. | N.A. | N.A. | N.A. |
| | | \$ | |

GUARD WORKERS, PLANT, IND

| Membership (000's): | U.S. | CA. | Total |
|---------------------|-------|------|-------|
| 1983 | 25.30 | 0.76 | 26.06 |
| 1982 | 25.40 | 0.76 | 26.16 |
| 1981 | 25.43 | 0.76 | 26.19 |

Start Yr: 1948 Peak Yr: 1981 Current/Peak Memb.: 99%

of Locals: 131 Intermeds: N.A. Ca Locals: 3

Election Date: 6/85 Convention: EVERY 5 YEARS

Publication: THE GUARD NEWS (QUARTERLY)

Reporting Officer: FRANCIS E FITZPATRICK

Address: 25510 KELLY RD, ROSEVILLE, MI 48066

Phone: 313-772-7250

Compensation of Highest Paid Officers

| Name | Title | Salary | Exp/Allow |
|---------------------|----------|-----------|-----------|
| JAMES MCGAHEY | PRES. | \$ 87,847 | 8,580 |
| FRANCIS FITZPATRICK | FIN.SEC. | \$ 65,300 | 11,610 |

HEALTH CARE ASSOC, CONNECTICUT IND

| Membership (000's): | U.S. | CA. | Total |
|---------------------|------|-----|-------|
| 1983 | 1.89 | . | 1.89 |
| 1982 | 1.71 | . | 1.71 |
| 1981 | 1.76 | . | 1.76 |

Start Yr: 1976 Peak Yr: 1983 Current/Peak Memb.: 100%

of Locals: 7 Intermeds: N.A. Ca Locals: N.A.

Election Date: 9/81 Convention:

Publication: N.A.

Reporting Officer: MARY G MILLAR

Address: 144 SOUTH MAIN STREET, WALLINGFORD, CT 6492

Phone: N.A.

Compensation of Highest Paid Officers

| Name | Title | Salary | Exp/Allow |
|----------------|--------|--------|-----------|
| SHARON CROTEAU | TREAS. | \$ | 104 |
| | | \$ | |

INDEPENDENT GROUP ASN IND

| Membership (000's): | U.S. | CA. | Total |
|---------------------|------|-----|-------|
| 1983 | 3.94 | . | 3.94 |
| 1982 | 3.84 | . | 3.84 |
| 1981 | 3.21 | . | 3.21 |

Start Yr: 1962 Peak Yr: 1983 Current/Peak Memb.: 100%

of Locals: N.A. Intermeds: 12 Ca Locals: N.A.

Election Date: 12/86 Convention:

Publication: N.A.

Reporting Officer: RICHARD A WEIBLE

Address: P O BOX 128, MORTON, PA 19070

Phone: N.A.

Compensation of Highest Paid Officers

| Name | Title | Salary | Exp/Allow |
|--------------|------------|----------|-----------|
| JAMES LANGE | PRES. | \$ 3,275 | |
| CLYDE WARDEN | SEC.TREAS. | \$ 3,295 | |

INDEPENDENT UNIONS OF AMERICA, IND

| Membership (000's): | U.S. | CA. | Total |
|---------------------|------|-----|-------|
| 1983 | 0.03 | . | 0.03 |
| 1982 | 0.03 | . | 0.03 |
| 1981 | 0.03 | . | 0.03 |

Start Yr: 1961 Peak Yr: 1961 Current/Peak Memb.: 5%

of Locals: N.A. Intermeds: N.A. Ca Locals: N.A.

Election Date: 0/0 Convention:

Publication: N.A.

Reporting Officer: N.A.

Address: N.A.

Phone: N.A.

Compensation of Highest Paid Officers

| Name | Title | Salary | Exp/Allow |
|------|-------|--------|-----------|
| N.A. | N.A. | N.A. | N.A. |
| | | \$ | |

INDUST POLICE AND FIREMEN IND

Membership (000's): U.S. CA. Total
 1983 0.25 - 0.25
 1982 0.25 - 0.25
 1981 0.25 - 0.25

Start Yr: 1962 Peak Yr: 1964 Current/Peak Memb.: 56%
 # of Locals: 4 Intermeds: N.A. Ca Locals: N.A.
 Election Date: 7/81 Convention:

Publication: N.A.
 Reporting Officer: CLIFFORD M SHORT
 Address: 9326 GREGORY STREET, CYPRESS, CA 90630

Phone: N.A.
 Compensation of Highest Paid Officers

| Name | Title | Salary | Exp/Allow |
|------------|-----------|--------|-----------|
| E. JOHNSON | CHAIR. | \$ 740 | |
| C. SHORT | EXEC.SEC. | \$ 933 | |

INDUSTRIAL TRADE UNIONS IND

Membership (000's): U.S. CA. Total
 1983 2.38 - 2.38
 1982 2.22 - 2.22
 1981 2.12 - 2.12

Start Yr: 1962 Peak Yr: 1971 Current/Peak Memb.: 41%
 # of Locals: 5 Intermeds: 1 Ca Locals: N.A.
 Election Date: 10/85 Convention: EVERY 5 YEARS

Publication: UNION CRAFT(QUARTERLY)
 Reporting Officer: DANIEL LASKY
 Address: 148-06 HILLSIDE AVENUE, JAMAICA, NY 11435
 Phone: 212-291-3434

Compensation of Highest Paid Officers

| Name | Title | Salary | Exp/Allow |
|---------------|-----------|-----------|-----------|
| D. LASKY | PRES. | \$ 22,400 | 2,174 |
| D. SANTAMARIA | V.P.EMER. | \$ 20,625 | |

INLAND BOATMENS UNION IND

Membership (000's): U.S. CA. Total
 1983 3.47 - 3.47
 1982 4.02 - 4.02
 1981 3.74 - 3.74

Start Yr: 1937 Peak Yr: 1979 Current/Peak Memb.: 64%
 # of Locals: N.A. Intermeds: N.A. Ca Locals: N.A.
 Election Date: 12/84 Convention:

Publication: N.A.
 Reporting Officer: LAWRENCE MINER
 Address: 2700 1ST AVE RM 211, SEATTLE, WA 98121
 Phone: N.A.

Compensation of Highest Paid Officers

| Name | Title | Salary | Exp/Allow |
|----------------|------------|-----------|-----------|
| DONALD LIDDLE | PRES. | \$ 48,336 | 14,853 |
| LAWRENCE MINER | SEC.TREAS. | \$ 36,924 | 4,729 |

INTERNATIONAL UNION OF SECURITY OFFICERS IND

Membership (000's): U.S. CA. Total
 1983 4.79 - 4.79
 1982 4.89 - 4.89
 1981 5.05 - 5.05

Start Yr: 1962 Peak Yr: 1981 Current/Peak Memb.: 94%
 # of Locals: 1 Intermeds: N.A. Ca Locals: N.A.
 Election Date: 4/86 Convention: EVERY 4 YEARS

Publication: NEWSLETTER(BIMONTHLY)
 Reporting Officer: BRUCE G BURT
 Address: 2404 MERCED ST, SAN LEANDRO, CA 94577
 Phone: 415-895-9905

Compensation of Highest Paid Officers

| Name | Title | Salary | Exp/Allow |
|--------------|------------|-----------|-----------|
| BRUCE BURT | SEC.TREAS. | \$ 21,725 | 6,307 |
| RANDY BISHOP | DIR. | \$ 19,625 | 7,526 |

INDUSTRIAL PROD EMPLS IND

Membership (000's): U.S. CA. Total
 1983 1.61 - 1.61
 1982 1.72 - 1.72
 1981 1.75 - 1.75

Start Yr: 1964 Peak Yr: 1978 Current/Peak Memb.: 76%
 # of Locals 4 Intermeds: N.A. Ca Locals: N.A.
 Election Date: 9/84 Convention:

Publication: N.A.
 Reporting Officer: GERALD LASKY
 Address: 980 SUNRISE HIGHWAY, BABYLON, NY 11704
 Phone: N.A.

Compensation of Highest Paid Officers

| Name | Title | Salary | Exp/Allow |
|--------------|------------|-----------|-----------|
| CLARKE LASKY | PRES. | \$ 24,400 | |
| L. LITMAN | SEC.TREAS. | \$ | |

INDUSTRIAL WORKERS UNION NFIU IND

Membership (000's): U.S. CA. Total
 1983 0.52 - 0.52
 1982 0.53 - 0.53
 1981 0.60 - 0.60

Start Yr: 1962 Peak Yr: 1979 Current/Peak Memb.: 68%
 # of Locals 10 Intermeds: N.A. Ca Locals: N.A.
 Election Date: 8/85 Convention: ANNUALLY

Publication: N.A.
 Reporting Officer: ALONZO WHEELER
 Address: 514 N MAIN ST PO BOX 1893, LIMA, OH 45802
 Phone: 419-224-1030

Compensation of Highest Paid Officers

| Name | Title | Salary | Exp/Allow |
|----------------|----------|----------|-----------|
| ALONZO WHEELER | BUS.MGR. | \$ 7,279 | |
| | | \$ | |

INSURANCE AGENTS IND

Membership (000's): U.S. CA. Total
 1983 1.15 - 1.15
 1982 1.16 - 1.16
 1981 1.18 - 1.18

Start Yr: 1948 Peak Yr: 1964 Current/Peak Memb.: 45%
 # of Locals 35 Intermeds: N.A. Ca Locals: N.A.
 Election Date: 12/85 Convention:

Publication: N.A.
 Reporting Officer: DONALD RATLIFF
 Address: 161 W WISCONSIN AVE RM 60, MILWAUKEE, WI 53203
 Phone: N.A.

Compensation of Highest Paid Officers

| Name | Title | Salary | Exp/Allow |
|------------|------------|----------|-----------|
| R. SCHUETZ | PRES. | \$ 3,960 | 4,873 |
| V. VEGA | VICE-PRES. | \$ 867 | 6,884 |

INTL UNION OF TOOL, DIE AND MOLDERS IND

Membership (000's): U.S. CA. Total
 1983 0.50 - 0.50
 1982 0.50 - 0.50
 1981 0.50 - 0.50

Start Yr: 1976 Peak Yr: 1976 Current/Peak Memb.: 100%
 # of Locals N.A. Intermeds: N.A. Ca Locals: N.A.
 Election Date: 0/0 Convention:

Publication: N.A.
 Reporting Officer: N.A.
 Address: N.A.
 Phone: N.A.

Compensation of Highest Paid Officers

| Name | Title | Salary | Exp/Allow |
|------|-------|--------|-----------|
| N.A. | N.A. | N.A. | N.A. |
| | | \$ | |

LABORISTA DE PR. CONFEDERACION IND

| Membership (000's): | U.S. | CA. | Total |
|---------------------|------|-----|-------|
| 1983 | 0.42 | . | 0.42 |
| 1982 | 0.42 | . | 0.42 |
| 1981 | 0.43 | . | 0.43 |

Start Yr: 1962 Peak Yr: 1965 Current/Peak Memb.: 76%

of Locals: 1 Intermeds: N.A. Ca Locals: N.A.

Election Date: 11/84 Convention:

Publication: N.A.

Reporting Officer: RAMON VELEZ MANUGUAL

Address: CALLE DE DIEGO 113, MAYAGUEZ, PR 708

Phone: N.A.

Compensation of Highest Paid Officers

| Name | Title | Salary | Exp/Allow |
|------------------|-------|--------|-----------|
| MISLAEL VALENTIN | SEC. | \$ 483 | |
| ISABEL VOLMAR | SEC. | \$ 168 | |

LAUNDRY WORKERS IBT IND

| Membership (000's): | U.S. | CA. | Total |
|---------------------|-------|------|-------|
| 1983 | 19.95 | 3.12 | 23.07 |
| 1982 | 21.52 | 3.12 | 24.64 |
| 1981 | 21.63 | 3.12 | 24.75 |

Start Yr: 1901 Peak Yr: 1956 Current/Peak Memb.: 23%

of Locals: 30 Intermeds: 1 Ca Locals: 3

Election Date: 5/85 Convention: EVERY 5 YEARS

Publication: N.A.

Reporting Officer: JOHN J FAGAN

Address: 360 N MICHIGAN AVE RM 905, CHICAGO, IL 60601

Phone: 312-726-9416

Compensation of Highest Paid Officers

| Name | Title | Salary | Exp/Allow |
|---------------|------------|-----------|-----------|
| JOHN FAGAN | GEN.PRES. | \$ 79,339 | 11,275 |
| ALBERT ROGERS | 6THVICE-PR | \$ 19,790 | 5,677 |

LOCAL 1115 JOINT BOARD IND

| Membership (000's): | U.S. | CA. | Total |
|---------------------|-------|-----|-------|
| 1983 | 17.37 | . | 17.37 |
| 1982 | 17.06 | . | 17.06 |
| 1981 | 16.98 | . | 16.98 |

Start Yr: 1975 Peak Yr: 1983 Current/Peak Memb.: 100%

of Locals: 3 Intermeds: N.A. Ca Locals: N.A.

Election Date: 9/83 Convention:

Publication: N.A.

Reporting Officer: MURRAY SPRINZEN

Address: 761 MERRICK AVE, WESTBURY, NY 11590

Phone: N.A.

Compensation of Highest Paid Officers

| Name | Title | Salary | Exp/Allow |
|------|-------|--------|-----------|
| N.A. | N.A. | N.A. | N.A. |
| | | \$ | |

LOG SCALERS ASN, PACIFIC, IND

| Membership (000's): | U.S. | CA. | Total |
|---------------------|------|-----|-------|
| 1983 | 0.18 | . | 0.18 |
| 1982 | 0.20 | . | 0.20 |
| 1981 | 0.20 | . | 0.20 |

Start Yr: 1962 Peak Yr: 1983 Current/Peak Memb.: 100%

of Locals: 2 Intermeds: N.A. Ca Locals: N.A.

Election Date: 2/85 Convention: SEMIANNUALLY

Publication: N.A.

Reporting Officer: TOM CUNNINGHAM

Address: 2113 N WINNIFRED ST, TACOMA, WA 98406

Phone: 206-532-3212

Compensation of Highest Paid Officers

| Name | Title | Salary | Exp/Allow |
|---------------|------------|--------|-----------|
| HAROLD RAINES | PRES. | \$ 372 | |
| PAUL METKE | SEC.TREAS. | \$ 651 | |

LACE OPERATIVES IND

| Membership (000's): | U.S. | CA. | Total |
|---------------------|------|-----|-------|
| 1983 | 0.64 | . | 0.64 |
| 1982 | 0.66 | . | 0.66 |
| 1981 | 0.65 | . | 0.65 |

Start Yr: 1897 Peak Yr: 1959 Current/Peak Memb.: 24%

of Locals 7 Intermeds: N.A. Ca Locals: N.A.

Election Date: 6/86 Convention: EVERY 5 YEARS

Publication: N.A.

Reporting Officer: JOHN NEWTON SEC-TREAS

Address: 4013 GLENDALE ST, PHILADELPHIA, PA 19124

Phone: 215-743-9358

Compensation of Highest Paid Officers

| Name | Title | Salary | Exp/Allow |
|--------------|------------|--------|-----------|
| E. ZIMMERMAN | PRES. | \$ | |
| E. HILDRETH | VICE-PRES. | \$ | |

LETTER CARRIERS, RURAL, IND

| Membership (000's): | U.S. | CA. | Total |
|---------------------|-------|-----|-------|
| 1983 | 39.56 | . | 39.56 |
| 1982 | 37.27 | . | 37.27 |
| 1981 | 35.50 | . | 35.50 |

Start Yr: 1923 Peak Yr: 1930 Current/Peak Memb.: 99%

of Locals 1,080 Intermeds: 47 Ca Locals: N.A.

Election Date: 8/85 Convention: ANNUALLY

Publication: NATIONAL RURAL LETTER CARRIER(WEEKLY)

Reporting Officer: OLIN F ARMENTROUT

Address: 1750 PENNSYLVANIA AVE NW, WASHINGTON, DC 20006

Phone: 703-684-5545

Compensation of Highest Paid Officers

| Name | Title | Salary | Exp/Allow |
|---------------|------------|-----------|-----------|
| W. WOOD | PRES. | \$ 28,588 | 24,200 |
| O. ARMENTROUT | SEC.TREAS. | \$ 27,274 | 26,000 |

LOCOMOTIVE ENGINEERS IND

| Membership (000's): | U.S. | CA. | Total |
|---------------------|-------|------|-------|
| 1983 | 20.87 | 8.69 | 29.56 |
| 1982 | 16.47 | 8.69 | 25.16 |
| 1981 | 22.76 | 8.64 | 31.40 |

Start Yr: 1897 Peak Yr: 1924 Current/Peak Memb.: 33%

of Locals 612 Intermeds: 75 Ca Locals: 94

Election Date: 8/86 Convention: EVERY 5 YEARS

Publication: LOCOMOTIVE ENGINEER(WEEKLY)

Reporting Officer: JOHN D RINEHART

Address: 1365 ONTARIO BLDG 1128, CLEVELAND, OH 44114

Phone: 216-241-2630

Compensation of Highest Paid Officers

| Name | Title | Salary | Exp/Allow |
|-------------|------------|-----------|-----------|
| G. BICHSEL | VICE-PRES. | \$ 88,796 | 11,982 |
| J. CARBERRY | VICE-PRES. | \$ 80,258 | 25,477 |

LONGSHOREMEN & WAREHOUSEMEN IND

| Membership (000's): | U.S. | CA. | Total |
|---------------------|-------|------|-------|
| 1983 | 40.73 | 3.20 | 43.93 |
| 1982 | 42.71 | 3.20 | 45.91 |
| 1981 | 44.38 | 3.20 | 47.58 |

Start Yr: 1937 Peak Yr: 1949 Current/Peak Memb.: 70%

of Locals 180 Intermeds: 5 Ca Locals: 12

Election Date: 4/85 Convention: EVERY 2 YEARS

Publication: THE DISPATCHER(MONTHLY)

Reporting Officer: MARTHA AMYES

Address: 1188 FRANKLIN STREET, SAN FRANCISCO, CA 94109

Phone: 415-775-0533

Compensation of Highest Paid Officers

| Name | Title | Salary | Exp/Allow |
|--------------|------------|-----------|-----------|
| JAMES HERMAN | PRES. | \$ 44,985 | 10,413 |
| RUDY RUBIO | VICE-PRES. | \$ 43,700 | 9,107 |

MINE WORKERS, PROGRESSIVE, IND
 Membership (000's): U.S. CA. Total
 1983 3.54 . 3.54
 1982 3.54 . 4.13
 1981 4.13 . .
 Start Yr: 1932 Peak Yr: 1932 Current/Peak Memb.: 10%
 # of Locals: 18 Intermeds: 1 Ca Locals: N.A.
 Election Date: 11/84 Convention: EVERY 4 YEARS
 Publication: N.A.
 Reporting Officer: HOWARD E LYON
 Address: 120 E SCARRITT SUITE B, SPRINGFIELD, IL 62704
 Phone: 217-522-8891
 Compensation of Highest Paid Officers

| Name | Title | Salary | Exp/Allow |
|---------------|------------|-----------|-----------|
| EUGENE HUGHES | PRES. | \$ 47,073 | 8,194 |
| HOWARD LYON | SEC.TREAS. | \$ 51,319 | 11,044 |

MUNICIPAL AND LOCAL ORGS
 Membership (000's): U.S. CA. Total
 1983 329.44 . 329.44
 1982 329.44 . 329.44
 1981 329.44 . .
 Start Yr: 1962 Peak Yr: 1980 Current/Peak Memb.: 100%
 # of Locals: N.A. Intermeds: N.A. Ca Locals: N.A.
 Election Date: 0/0 Convention:
 Publication: N.A.
 Reporting Officer: N.A.
 Address: N.A.
 Phone: N.A.
 Compensation of Highest Paid Officers

| Name | Title | Salary | Exp/Allow |
|------|-------|--------|-----------|
| N.A. | N.A. | N.A. | N.A. |

NATIONAL EDUCATION ASN IND
 Membership (000's): U.S. CA. Total
 1983 1,444.22 . 1,444.22
 1982 1,443.97 . 1,443.97
 1981 1,488.31 . 1,488.31
 Start Yr: 1962 Peak Yr: 1976 Current/Peak Memb.: 79%
 # of Locals: N.A. Intermeds: 30 Ca Locals: N.A.
 Election Date: 7/85 Convention: ANNUALLY
 Publication: TODAY'S EDUCATION (QUARTERLY)
 Reporting Officer: TERRY HERNDON
 Address: 1201 16TH STREET N W, WASHINGTON, DC 20036
 Phone: 202-822-7000
 Compensation of Highest Paid Officers

| Name | Title | Salary | Exp/Allow |
|---------------------|---------|-----------|-----------|
| WILLIARD H. MCGUIRE | PRES. | \$ 66,754 | 42,005 |
| BERNARD J. FREITAG | V.PRES. | \$ 56,823 | 36,306 |

NATIONAL STAFF ORGANIZATION IND
 Membership (000's): U.S. CA. Total
 1983 1.59 . 1.59
 1982 1.36 . 1.36
 1981 1.29 . 1.29
 Start Yr: 1978 Peak Yr: 1980 Current/Peak Memb.: 95%
 # of Locals: 2 Intermeds: 9 Ca Locals: N.A.
 Election Date: 6/85 Convention:
 Publication: N.A.
 Reporting Officer: JOHN WARMS
 Address: 180 WEST STATE ST PO BOX, TRENTON, NJ 8607
 Phone: N.A.
 Compensation of Highest Paid Officers

| Name | Title | Salary | Exp/Allow |
|------------------|------------|--------|-----------|
| RENEE SCHOLEN | SEC.TREAS. | \$ | 2,478 |
| CHUCK AGERSTRAND | EXEC. | \$ | 2,586 |

MINE WORKERS, UNITED, IND
 Membership (000's): U.S. CA. Total
 1983 86.57 7.62 94.19
 1982 118.76 7.62 126.38
 1981 136.90 7.64 144.54
 Start Yr: 1897 Peak Yr: 1942 Current/Peak Memb.: 15%
 # of Locals 767 Intermeds: 19 Ca Locals: 16
 Election Date: 11/87 Convention: EVERY 4 YEARS
 Publication: UNITED MINE WORKERS JOURNAL (MONTHLY)
 Reporting Officer: JOHN J BANOVIC
 Address: 900 15 STREET, NORTHWEST, WASHINGTON, DC 20005
 Phone: 202-842-7200
 Compensation of Highest Paid Officers

| Name | Title | Salary | Exp/Allow |
|-------------------|------------|-----------|-----------|
| SAMUEL CHURCH JR. | PRES. | \$ 59,695 | 26,112 |
| WILLARD ESSELSTYN | SEC.TREAS. | \$ 49,859 | 23,015 |

NAT'L ASSN AIR TRAFFIC SPEC IND
 Membership (000's): U.S. CA. Total
 1983 2.40 . 2.40
 1982 2.40 . 2.40
 1981 2.40 . 2.40
 Start Yr: 1974 Peak Yr: 1979 Current/Peak Memb.: 100%
 # of Locals N.A. Intermeds: N.A. Ca Locals: N.A.
 Election Date: 0/0 Convention:
 Publication: N.A.
 Reporting Officer: N.A.
 Address: N.A.
 Phone: N.A.
 Compensation of Highest Paid Officers

| Name | Title | Salary | Exp/Allow |
|------|-------|--------|-----------|
| N.A. | N.A. | \$ | N.A. |

NATIONAL PROD WRKRS UNION IND
 Membership (000's): U.S. CA. Total
 1983 3.25 . 3.25
 1982 3.39 . 3.39
 1981 2.15 . 2.15
 Start Yr: 1978 Peak Yr: 1982 Current/Peak Memb.: 95%
 # of Locals 4 Intermeds: N.A. Ca Locals: N.A.
 Election Date: 4/87 Convention:
 Publication: N.A.
 Reporting Officer: JOSEPH SENESE
 Address: 1655 WEST JACKSON BLVD, CHICAGO, IL 60612
 Phone: N.A.
 Compensation of Highest Paid Officers

| Name | Title | Salary | Exp/Allow |
|------------------|-------|-----------|-----------|
| JOSEPH V. SENESE | PRES. | \$ 50,196 | 11,839 |

NEWSPAPER DELIVER UNION IND.
 Membership (000's): U.S. CA. Total
 1983 2.90 . 2.90
 1982 2.90 . 2.90
 1981 2.80 . 2.80
 Start Yr: 1935 Peak Yr: 1956 Current/Peak Memb.: 64%
 # of Locals N.A. Intermeds: N.A. Ca Locals: N.A.
 Election Date: 0/0 Convention:
 Publication: BULLETIN (10 ISSUES ANNUALLY)
 Reporting Officer: N.A.
 Address: N.A.
 Phone: 212-392-8368
 Compensation of Highest Paid Officers

| Name | Title | Salary | Exp/Allow |
|------|-------|--------|-----------|
| N.A. | N.A. | \$ | N.A. |

NLRB PROFESSIONAL ASSN IND

| Membership (000's): | U.S. | CA. | Total |
|---------------------|------|-----|-------|
| 1983 | 0.21 | - | 0.21 |
| 1982 | 0.21 | - | 0.21 |
| 1981 | 0.21 | - | 0.21 |

Start Yr: 1964 Peak Yr: 1968 Current/Peak Memb.: 84%
 # of Locals: N.A. Intermeds: N.A. Ca Locals: N.A.
 Election Date: 0/0 Convention:
 Publication: N.A.
 Reporting Officers: N.A.
 Address: N.A.
 Phone: 202-254-9156

Compensation of Highest Paid Officers

| Name | Title | Salary | Exp/Allow |
|------|-------|--------|-----------|
| N.A. | N.A. | N.A. | N.A. |

NURSES ASN OF CA, UNITED, IND

| Membership (000's): | U.S. | CA. | Total |
|---------------------|-------|-----|-------|
| 1983 | 11.57 | - | 11.57 |
| 1982 | 11.07 | - | 11.07 |
| 1981 | 10.78 | - | 10.78 |

Start Yr: 1976 Peak Yr: 1983 Current/Peak Memb.: 100%
 # of Locals: N.A. Intermeds: 11 Ca Locals: N.A.
 Election Date: 0/0 Convention:
 Publication: N.A.

Reporting Officer: KATHY JIANNINO
 Address: 3638 UNIVERSITY AVE, RIVERSIDE, CA 92502
 Phone: N.A.

Compensation of Highest Paid Officers

| Name | Title | Salary | Exp/Allow |
|---------------|------------|-----------|-----------|
| KATHY SACKMAN | PRES. | \$ 34,940 | |
| SONIA MOSLEY | VICE-PRES. | \$ 35,908 | |

NURSES, PA STATE LICENCED PRAC IND

| Membership (000's): | U.S. | CA. | Total |
|---------------------|------|-----|-------|
| 1983 | 0.47 | - | 0.47 |
| 1982 | 0.50 | - | 0.50 |
| 1981 | 0.57 | - | 0.57 |

Start Yr: 1962 Peak Yr: 1975 Current/Peak Memb.: 39%
 # of Locals: 11 Intermeds: N.A. Ca Locals: N.A.
 Election Date: 4/85 Convention:
 Publication: N.A.

Reporting Officer: BETTY MCFARLAND
 Address: 13 N PROGRESS AVE, HARRISBURG, PA 17109
 Phone: N.A.

Compensation of Highest Paid Officers

| Name | Title | Salary | Exp/Allow |
|-------------------|--------|----------|-----------|
| BETTY MCFARLAND | PRES. | \$ 3,362 | |
| SHIRLEY FRYCHLUND | TREAS. | \$ 70 | |

OBREROS UNIDOS D S PR IND

| Membership (000's): | U.S. | CA. | Total |
|---------------------|------|-----|-------|
| 1983 | 2.17 | - | 2.17 |
| 1982 | 1.66 | - | 1.66 |
| 1981 | 1.21 | - | 1.21 |

Start Yr: 1962 Peak Yr: 1974 Current/Peak Memb.: 58%
 # of Locals: 13 Intermeds: N.A. Ca Locals: N.A.
 Election Date: 11/82 Convention:
 Publication: N.A.

Reporting Officer: JOSE CARABALLO
 Address: ALTOS UNI-COOP-CARRETERA, SALINAS, PR 751
 Phone: N.A.

Compensation of Highest Paid Officers

| Name | Title | Salary | Exp/Allow |
|----------------|------------|-----------|-----------|
| JOSE CARABELLO | PRES. | \$ 18,525 | 9,100 |
| CARLOS LOPEZ | VICE-PRES. | \$ 8,030 | 2,600 |

NLRB UNION IND

| Membership (000's): | U.S. | CA. | Total |
|---------------------|------|-----|-------|
| 1983 | 1.37 | - | 1.37 |
| 1982 | 0.98 | - | 0.98 |
| 1981 | 0.98 | - | 0.98 |

Start Yr: 1966 Peak Yr: 1977 Current/Peak Memb.: 97%
 # of Locals 29 Intermeds: 1 Ca Locals: N.A.
 Election Date: 1/85 Convention: EVERY 2 YEARS
 Publication: REMEDY(BIMONTHLY)

Reporting Officer: BRUCE HILL
 Address: 411 HAMILTON BLVD, PEORIA, IL 61602
 Phone: 206-442-0924

Compensation of Highest Paid Officers

| Name | Title | Salary | Exp/Allow |
|--------------|------------|----------|-----------|
| ANDREW YOUNG | EDITOR | \$ 8,994 | |
| STEVE LUEKE | VICE-PRES. | \$ 4,542 | |

NURSES IND

| Membership (000's): | U.S. | CA. | Total |
|---------------------|--------|-----|--------|
| 1983 | 149.15 | - | 149.15 |
| 1982 | 170.09 | - | 170.09 |
| 1981 | 175.02 | - | 175.02 |

Start Yr: 1962 Peak Yr: 1977 Current/Peak Memb.: 73%
 # of Locals 51 Intermeds: 1 Ca Locals: N.A.
 Election Date: 6/85 Convention: EVERY 2 YEARS
 Publication: THE AMERICAN NURSE(MONTHLY)

Reporting Officer: GEORGE JOSLIN
 Address: 2420 PERSHING ROAD, KANSAS CITY, MO 64108
 Phone: 816-474-5720

Compensation of Highest Paid Officers

| Name | Title | Salary | Exp/Allow |
|---------------|--------|----------|-----------|
| LOUISE SHORES | TREAS. | \$ 9,077 | |
| MARY FINNIN | DIR. | \$ 7,461 | |

NURSES, PRACTICAL, IND

| Membership (000's): | U.S. | CA. | Total |
|---------------------|------|-----|-------|
| 1983 | 7.07 | - | 7.07 |
| 1982 | 6.71 | - | 6.71 |
| 1981 | 6.52 | - | 6.52 |

Start Yr: 1966 Peak Yr: 1970 Current/Peak Memb.: 25%
 # of Locals 6 Intermeds: 14 Ca Locals: N.A.
 Election Date: 10/85 Convention: ANNUALLY
 Publication: JOURNAL OF NURSING CARE(MONTHLY)

Reporting Officer: SAMMY GRIFFIN
 Address: P O BOX 11308, DURHAM, NC 27703
 Phone: 919-596-9609

Compensation of Highest Paid Officers

| Name | Title | Salary | Exp/Allow |
|----------------|-------|--------|-----------|
| MARY ACKER | PRES. | \$ 908 | |
| BONNIE BALLARD | DIR. | \$ 618 | |

OFFICE SALES & TECHNICAL EMPLS IND

| Membership (000's): | U.S. | CA. | Total |
|---------------------|------|-----|-------|
| 1983 | 2.24 | - | 2.24 |
| 1982 | 4.11 | - | 4.11 |
| 1981 | 2.18 | - | 2.18 |

Start Yr: 1951 Peak Yr: 1982 Current/Peak Memb.: 54%
 # of Locals 2 Intermeds: N.A. Ca Locals: N.A.
 Election Date: 4/85 Convention:
 Publication: N.A.

Reporting Officer: LARRY CIANCIOLO
 Address: 152 WEST WISCONSIN AVE, MILWAUKEE, WI 53202
 Phone: N.A.

Compensation of Highest Paid Officers

| Name | Title | Salary | Exp/Allow |
|------|-------|--------|-----------|
| N.A. | N.A. | N.A. | N.A. |

OVERSEAS EDUCATION ASSN IND

Membership (000's): U.S. CA. Total
 1983 4.03 . 4.03
 1982 4.03 . 4.03
 1981 3.95 . 3.95

Start Yr: 1966 Peak Yr: 1969 Current/Peak Memb.: 97%
 # of Locals: N.A. Intermeds: N.A. Ca Locals: N.A.
 Election Date: 0/0 Convention: ANNUALLY
 Publication: OEA WASHINGTON JOURNAL(MONTHLY)
 Reporting Officer: JACK ROLLINS
 Address: N.A.
 Phone: 202-822-7850

Compensation of Highest Paid Officers

| Name | Title | Salary | Exp/Allow |
|--------------|------------|-----------|-----------|
| JACK ROLLINS | PRES. | \$ 36,115 | |
| JAN MOHR | VICE-PRES. | \$ 14,824 | |

PHYSICIANS & DENTISTS UNION, IND

Membership (000's): U.S. CA. Total
 1983 1.69 . 1.69
 1982 1.63 . 1.63
 1981 1.97 . 1.97

Start Yr: 1976 Peak Yr: 1979 Current/Peak Memb.: 66%
 # of Locals: 1 Intermeds: 2 Ca Locals: N.A.
 Election Date: 3/83 Convention: EVERY 3 YEARS
 Publication: UAPD LEADERSHIP NEWS(MONTHLY)
 Reporting Officer: SANFORD A MARCUS
 Address: 1730 FRANKLIN STREET SUIT, OAKLAND, CA 94612
 Phone: 415-839-0193

Compensation of Highest Paid Officers

| Name | Title | Salary | Exp/Allow |
|------------|------------|-----------|-----------|
| S. MARCUS | PRES. | \$ 26,700 | |
| D. DOBREER | VICE-PRES. | \$ | |

PLANNERS-ESTIMATORS IND

Membership (000's): U.S. CA. Total
 1983 0.78 . 0.78
 1982 0.93 . 0.93
 1981 1.06 . 1.06

Start Yr: 1966 Peak Yr: 1968 Current/Peak Memb.: 43%
 # of Locals: 11 Intermeds: N.A. Ca Locals: N.A.
 Election Date: 6/86 Convention: EVERY 2 YEARS
 Publication: PE & P NEWSLETTER(QUARTERLY)
 Reporting Officer: FELINO C BERDAN
 Address: 419 DEL SUR ST, VALLEJO, CA 94590
 Phone: 707-646-2537

Compensation of Highest Paid Officers

| Name | Title | Salary | Exp/Allow |
|-------------|------------|--------|-----------|
| W. BENNETT | PRES. | \$ 120 | |
| J. GUERRERO | SEC.TREAS. | \$ 180 | |

PLANT PROTECTION IND

Membership (000's): U.S. CA. Total
 1983 0.30 . 0.30
 1982 0.30 . 0.30
 1981 0.33 . 0.33

Start Yr: 1948 Peak Yr: 1953 Current/Peak Memb.: 18%
 # of Locals: 12 Intermeds: N.A. Ca Locals: N.A.
 Election Date: 6/86 Convention: ANNUALLY
 Publication: N.A.
 Reporting Officer: JAMES C VINCENT
 Address: P O BOX 42092, CLEVELAND, OH 44142
 Phone: 617-581-0461

Compensation of Highest Paid Officers

| Name | Title | Salary | Exp/Allow |
|--------------|------------|----------|-----------|
| V. MEHOZONEK | PRES. | \$ 9,004 | |
| J. VINCENT | SEC.TREAS. | \$ 5,485 | |

PACKINGHOUSE & INDUSTRIAL WKRS IND

Membership (000's): U.S. CA. Total
 1983 1.74 . 1.74
 1982 1.67 . 1.67
 1981 1.41 . 1.41

Start Yr: 1948 Peak Yr: 1955 Current/Peak Memb.: 23%
 # of Locals 8 Intermeds: N.A. Ca Locals: N.A.
 Election Date: 6/84 Convention: ANNUALLY
 Publication: UNION LABOR NEWS REVIEW(MONTHLY)
 Reporting Officer: GEORGE BURTON
 Address: 3845 BELLCROSSING DRIVE, KANSAS CITY, KS 66105
 Phone: 913-342-4117

Compensation of Highest Paid Officers

| Name | Title | Salary | Exp/Allow |
|---------------|------------|-----------|-----------|
| GEORGE BURTON | PRES. | \$ 37,348 | |
| JAMES MARKHAM | VICE-PRES. | \$ 13,583 | |

PHYSICIANS & DENTISTS, AM FED, IND

Membership (000's): U.S. CA. Total
 1983 0.03 . 0.03
 1982 4.78 . 4.78
 1981 7.91 . 7.91

Start Yr: 1979 Peak Yr: 1979 Current/Peak Memb.: 0%
 # of Locals 3 Intermeds: 8 Ca Locals: N.A.
 Election Date: 5/85 Convention: EVERY 3 YEARS
 Publication: UAPD LEADERSHIP NEWS(MONTHLY)
 Reporting Officer: STANLEY S PETERSON
 Address: 1736 E SUNSHINE, SPRINGFIELD, MO 65804
 Phone: 415-981-8320

Compensation of Highest Paid Officers

| Name | Title | Salary | Exp/Allow |
|------|-------|--------|-----------|
| N.A. | N.A. | N.A. | N.A. |
| | | \$ | |

PLANT PROTECTION EMPLOYEES IND

Membership (000's): U.S. CA. Total
 1983 0.33 . 0.33
 1982 0.33 . 0.33
 1981 0.33 . 0.33

Start Yr: 1962 Peak Yr: 1971 Current/Peak Memb.: 70%
 # of Locals 10 Intermeds: N.A. Ca Locals: N.A.
 Election Date: 6/82 Convention: EVERY 5 YEARS
 Publication: N.A.
 Reporting Officer: WILLIAM D FALLON
 Address: 243 WESTERN AVE SUITE 6&7, LYNN, MA 1904
 Phone: 313-728-7345

Compensation of Highest Paid Officers

| Name | Title | Salary | Exp/Allow |
|-------------------|------------|----------|-----------|
| WILLIAM D. FALLON | PRES. | \$ 2,064 | |
| PETER A. COLBERT | SEC.TREAS. | \$ 361 | |

POLICE FRATERNAL ORDER, IND

Membership (000's): U.S. CA. Total
 1983 150.00 . 150.00
 1982 150.00 . 150.00
 1981 150.00 . 150.00

Start Yr: 1970 Peak Yr: 1980 Current/Peak Memb.: 100%
 # of Locals 1 Intermeds: N.A. Ca Locals: N.A.
 Election Date: 0/0 Convention: EVERY 2 YEARS
 Publication: THE JOURNAL(QUARTERLY)
 Reporting Officer: N.A.
 Address: N.A.
 Phone: 301-488-6880

Compensation of Highest Paid Officers

| Name | Title | Salary | Exp/Allow |
|------|-------|--------|-----------|
| N.A. | N.A. | N.A. | N.A. |
| | | \$ | |

POSTAL SECURITY POLICE, FED OF IND

| Membership (000's): | U.S. | CA. | Total |
|---------------------|------|-----|-------|
| 1983 | 1.01 | . | 1.01 |
| 1982 | 1.13 | . | 1.13 |
| 1981 | 1.16 | . | 1.16 |

Start Yr: 1976 Peak Yr: 1981 Current/Peak Memb.: 87%
 # of Locals: 16 Intermeds: N.A. Ca Locals: N.A.
 Election Date: 1/85 Convention:
 Publication: N.A.
 Reporting Officer: EUGENE LEWIS
 Address: P O BOX 1804, PITTSBURGH, PA 15230
 Phone: N.A.
 Compensation of Highest Paid Officers

| Name | Title | Salary | Exp/Allow |
|-----------------|------------|-----------|-----------|
| EUGENE LEWIS | NATL.PRES. | \$ 24,010 | |
| SEBASTIAN RUSSO | NATL.VICE- | \$ 4,476 | |

POSTAL SUPERVISORS NATIONAL ASN. IND.

| Membership (000's): | U.S. | CA. | Total |
|---------------------|-------|-----|-------|
| 1983 | 34.61 | . | 34.61 |
| 1982 | 34.61 | . | 34.61 |
| 1981 | 34.61 | . | 34.61 |

Start Yr: 1923 Peak Yr: 1974 Current/Peak Memb.: 98%
 # of Locals: 1 Intermeds: N.A. Ca Locals: N.A.
 Election Date: 0/0 Convention: EVERY 2 YEARS
 Publication: THE POSTAL SUPERVISOR(MONTHLY)
 Reporting Officer: N.A.
 Address: N.A.
 Phone: 202-484-6070
 Compensation of Highest Paid Officers

| Name | Title | Salary | Exp/Allow |
|------|-------|--------|-----------|
| N.A. | N.A. | N.A. | N.A. |

PROF AIRWAYS SYSTEMS SPEC IND

| Membership (000's): | U.S. | CA. | Total |
|---------------------|------|-----|-------|
| 1983 | 0.94 | . | 0.94 |
| 1982 | 0.94 | . | 0.94 |
| 1981 | 0.92 | . | 0.92 |

Start Yr: 1977 Peak Yr: 1980 Current/Peak Memb.: 86%
 # of Locals: 127 Intermeds: N.A. Ca Locals: N.A.
 Election Date: 5/84 Convention:
 Publication: N.A.
 Reporting Officer: HOWARD E JOHANNSSSEN
 Address: 444 NORTH CAPITOL ST N W, WASHINGTON, DC 20001
 Phone: N.A.
 Compensation of Highest Paid Officers

| Name | Title | Salary | Exp/Allow |
|--------------------|------------|-----------|-----------|
| HOWARD JOHANNSSSEN | PRES. | \$ 58,099 | 21,866 |
| MARK SCHNEIDER | EXEC.VICE- | \$ 55,225 | 17,769 |

PROFESSIONAL ENGINEERS, IND

| Membership (000's): | U.S. | CA. | Total |
|---------------------|------|-----|-------|
| 1983 | 0.51 | . | 0.51 |
| 1982 | 0.55 | . | 0.55 |
| 1981 | 0.57 | . | 0.57 |

Start Yr: 1962 Peak Yr: 1973 Current/Peak Memb.: 8%
 # of Locals: 3 Intermeds: N.A. Ca Locals: N.A.
 Election Date: 1/84 Convention:
 Publication: N.A.
 Reporting Officer: LEONARD RICKS
 Address: 14140 BEACH BLVD STE 114, WESTMINISTER, CA 92683
 Phone: N.A.
 Compensation of Highest Paid Officers

| Name | Title | Salary | Exp/Allow |
|-----------------|------------|--------|-----------|
| BILL MAISENBACH | PRES. | \$ | |
| RON BAFFONI | VICE-PRES. | \$ | |

POSTAL & FED EMPLS ALLIANCE IND

| Membership (000's): | U.S. | CA. | Total |
|---------------------|-------|-----|-------|
| 1983 | 19.50 | . | 19.50 |
| 1982 | 18.42 | . | 18.42 |
| 1981 | 17.34 | . | 17.34 |

Start Yr: 1923 Peak Yr: 1969 Current/Peak Memb.: 42%
 # of Locals 86 Intermeds: 9 Ca Locals: N.A.
 Election Date: 5/86 Convention: EVERY 2 YEARS
 Publication: NATIONAL ALLIANCE(MONTHLY)
 Reporting Officer: EUGENE A BROCKINGTON
 Address: 1644 11TH STREET N W, WASHINGTON, DC 20001
 Phone: 202-939-6325
 Compensation of Highest Paid Officers

| Name | Title | Salary | Exp/Allow |
|------|-------|--------|-----------|
| N.A. | N.A. | N.A. | N.A. |

POSTMASTERS OF THE U.S., NATIONAL IND

| Membership (000's): | U.S. | CA. | Total |
|---------------------|-------|-----|-------|
| 1983 | 13.22 | . | 13.22 |
| 1982 | 16.52 | . | 16.52 |
| 1981 | 16.52 | . | 16.52 |

Start Yr: 1935 Peak Yr: 1948 Current/Peak Memb.: 48%
 # of Locals 1 Intermeds: N.A. Ca Locals: N.A.
 Election Date: 0/0 Convention: ANNUALLY
 Publication: THE ADVOCATE(MONTHLY)
 Reporting Officer: N.A.
 Address: N.A.
 Phone: 703-548-5922
 Compensation of Highest Paid Officers

| Name | Title | Salary | Exp/Allow |
|------|-------|--------|-----------|
| N.A. | N.A. | N.A. | N.A. |

PROF ASSN OF INTERSTATE COMM COMM. IND

| Membership (000's): | U.S. | CA. | Total |
|---------------------|------|-----|-------|
| 1983 | 0.02 | . | 0.02 |
| 1982 | 0.02 | . | 0.02 |
| 1981 | 0.02 | . | 0.02 |

Start Yr: 1976 Peak Yr: 1976 Current/Peak Memb.: 100%
 # of Locals N.A. Intermeds: N.A. Ca Locals: N.A.
 Election Date: 0/0 Convention:
 Publication: N.A.
 Reporting Officer: N.A.
 Address: N.A.
 Phone: N.A.
 Compensation of Highest Paid Officers

| Name | Title | Salary | Exp/Allow |
|------|-------|--------|-----------|
| N.A. | N.A. | N.A. | N.A. |

PULP & PAPER WORKERS IND

| Membership (000's): | U.S. | CA. | Total |
|---------------------|-------|-----|-------|
| 1983 | 14.97 | . | 14.97 |
| 1982 | 15.58 | . | 15.58 |
| 1981 | 18.47 | . | 18.47 |

Start Yr: 1964 Peak Yr: 1975 Current/Peak Memb.: 70%
 # of Locals 55 Intermeds: N.A. Ca Locals: N.A.
 Election Date: 11/85 Convention: EVERY 3 YEARS
 Publication: THE REBEL(SEMIMONTHLY)
 Reporting Officer: GENE HAIN, TREAS
 Address: 1430 SOUTHWEST CLAY STREE, PORTLAND, OR 97207
 Phone: 503-228-7486
 Compensation of Highest Paid Officers

| Name | Title | Salary | Exp/Allow |
|----------------|------------|-----------|-----------|
| FARRIS BRYSON | PRES. | \$ 38,613 | 7,945 |
| JAMES THOMPSON | GEN.VICE-P | \$ 35,855 | 10,354 |

RAILWAY TECHNICAL EMPLS, ASN, IND
 Membership (000's): U.S. CA. Total
 1983 0.17 - 0.17
 1982 0.22 - 0.22
 1981 0.24 - 0.24
 Start Yr: 1962 Peak Yr: 1962 Current/Peak Memb.: 42%
 # of Locals: 10 Intermeds: N.A. Ca Locals: N.A.
 Election Date: 9/85 Convention:
 Publication: N.A.
 Reporting Officer: BEECHER RINTOUL
 Address: BOX 3090 RINCON ANNEX P O, SAN FRANCISCO, CA 94119
 Phone: N.A.
 Compensation of Highest Paid Officers

| Name | Title | Salary | Exp/Allow |
|-----------------|------------|-----------|-----------|
| BEECHER RINTOUL | CHAIR.SEC. | \$ 22,058 | 1,450 |

SERVICE STATION EMPLOYEES IND
 Membership (000's): U.S. CA. Total
 1983 0.14 - 0.14
 1982 0.13 - 0.13
 1981 0.13 - 0.13
 Start Yr: 1962 Peak Yr: 1962 Current/Peak Memb.: 6%
 # of Locals N.A. Intermeds: N.A. Ca Locals: N.A.
 Election Date: 10/85 Convention:
 Publication: N.A.
 Reporting Officer: C A REARDON
 Address: 703 MARKET ST RM 1111, SAN FRANCISCO, CA 94103
 Phone: N.A.
 Compensation of Highest Paid Officers

| Name | Title | Salary | Exp/Allow |
|------|-------|--------|-----------|
| N.A. | N.A. | N.A. | N.A. |

SHIELD OF LABOR ALLIANCES, IND
 Membership (000's): U.S. CA. Total
 1983 0.63 - 0.63
 1982 0.63 - 0.63
 1981 0.72 - 0.72
 Start Yr: 1977 Peak Yr: 1978 Current/Peak Memb.: 61%
 # of Locals: 4 Intermeds: N.A. Ca Locals: N.A.
 Election Date: 12/86 Convention:
 Publication: N.A.
 Reporting Officer: IVAN ROMAN
 Address: 801 CYPRESS AVENUE, RIDGEWOOD, NY 11385
 Phone: N.A.
 Compensation of Highest Paid Officers

| Name | Title | Salary | Exp/Allow |
|-------------------|------------|-----------|-----------|
| MICHAEL RODRIQUEZ | VICE-PRES. | \$ 20,300 | |
| DAMIAN CARABALLO | PRES. | \$ | |

SHOE CRAFTSMEN IND
 Membership (000's): U.S. CA. Total
 1983 0.96 - 0.96
 1982 0.95 - 0.95
 1981 0.80 - 0.80
 Start Yr: 1934 Peak Yr: 1935 Current/Peak Memb.: 7%
 # of Locals 15 Intermeds: N.A. Ca Locals: N.A.
 Election Date: 8/84 Convention:
 Publication: N.A.
 Reporting Officer: KENNETH W JOHNSON
 Address: 838 MAIN ST HQTS BLDG RM, BROCKTON, MA 2401
 Phone: N.A.
 Compensation of Highest Paid Officers

| Name | Title | Salary | Exp/Allow |
|-----------------|------------|-----------------|-----------|
| KENNETH JOHNSON | PRES. | TREAS \$ 19,950 | |
| ALBERT HAMLEN | VICE-PRES. | \$ | |

SOUTHERN LABOR IND
 Membership (000's): U.S. CA. Total
 1983 1.36 - 1.36
 1982 1.80 - 1.80
 1981 1.93 - 1.93
 Start Yr: 1962 Peak Yr: 1972 Current/Peak Memb.: 48%
 # of Locals: 52 Intermeds: N.A. Ca Locals: N.A.
 Election Date: 6/84 Convention: EVERY 5 YEARS
 Publication: THE COAL MINER (MONTHLY)
 Reporting Officer: JOHNNIE JOSEPH
 Address: P O BOX 479, ONEIDA, TN 37841
 Phone: 615-569-8335
 Compensation of Highest Paid Officers

| Name | Title | Salary | Exp/Allow |
|--------------|------------|-----------|-----------|
| MACK DILBECK | VICE-PRES. | \$ 11,402 | 7,852 |
| BYRN FULTZ | VICE-PRES. | \$ 4,326 | 1,452 |

SPECIAL POLICE, IND
 Membership (000's): U.S. CA. Total
 1983 2.23 - 2.23
 1982 1.37 - 1.37
 1981 0.22 - 0.22
 Start Yr: 1977 Peak Yr: 1983 Current/Peak Memb.: 100%
 # of Locals 3 Intermeds: N.A. Ca Locals: N.A.
 Election Date: 7/83 Convention:
 Publication: N.A.
 Reporting Officer: ANTHONY TOMASSO
 Address: 275 WARNER AVE, ROSLYN HEIGHTS, NY 11577
 Phone: N.A.
 Compensation of Highest Paid Officers

| Name | Title | Salary | Exp/Allow |
|-------------------|-------|-----------|-----------|
| DANIEL CUNNINGHAM | PRES. | \$ 45,749 | 11,704 |
| ANTHONY TOMASSO | PRES. | \$ 35,090 | 15,353 |

TANKERS OFFICERS ASSOCIATION, I
 Membership (000's): U.S. CA. Total
 1983 0.11 - 0.11
 1982 0.09 - 0.09
 1981 0.09 - 0.09
 Start Yr: 1961 Peak Yr: 1970 Current/Peak Memb.: 78%
 # of Locals: N.A. Intermeds: N.A. Ca Locals: N.A.
 Election Date: 0/0 Convention:
 Publication: N.A.
 Reporting Officer: N.A.
 Address: N.A.
 Phone: N.A.
 Compensation of Highest Paid Officers

| Name | Title | Salary | Exp/Allow |
|------|-------|--------|-----------|
| N.A. | N.A. | N.A. | N.A. |

TEAMSTERS IND
 Membership (000's): U.S. CA. Total
 1983 1,523.43 93.00 1,616.43
 1982 1,609.84 93.00 1,702.84
 1981 1,760.35 92.75 1,853.10
 Start Yr: 1899 Peak Yr: 1974 Current/Peak Memb.: 80%
 # of Locals 638 Intermeds: 61 Ca Locals: 64
 Election Date: 5/86 Convention: EVERY 5 YEARS
 Publication: INTERNATIONAL TEAMSTER (MONTHLY)
 Reporting Officer: RAY SCHOESSLING
 Address: 25 LOUISIANA AVE N W, WASHINGTON, DC 20001
 Phone: 202-624-6800
 Compensation of Highest Paid Officers

| Name | Title | Salary | Exp/Allow |
|-----------------|------------|------------|-----------|
| JACKIE PRESSER | PRES. | \$ 173,055 | 18,531 |
| RAY SCHOESSLING | SEC.TREAS. | \$ 200,000 | 10,709 |

TELE TRAFFIC UNION DOWNST NY IND

| Membership (000's): | U.S. | CA. | Total |
|---------------------|------|-----|-------|
| 1983 | 5.73 | . | 5.73 |
| 1982 | 5.99 | . | 5.99 |
| 1981 | 6.16 | . | 6.16 |

Start Yr: 1961 Peak Yr: 1972 Current/Peak Memb.: 39%
 # of Locals: N.A. Intermeds: N.A. Ca Locals: N.A.
 Election Date: 0/0 Convention:
 Publication: N.A.
 Reporting Officer: N.A.
 Address: N.A.
 Phone: N.A.

Compensation of Highest Paid Officers

| Name | Title | Salary | Exp/Allow |
|------|-------|--------|-----------|
| N.A. | N.A. | N.A. | N.A. |
| | | \$ | |

TELEPHONE EMPLS ACCOUNTING DEP IND

| Membership (000's): | U.S. | CA. | Total |
|---------------------|------|-----|-------|
| 1983 | 1.60 | . | 1.60 |
| 1982 | 1.23 | . | 1.23 |
| 1981 | 1.64 | . | 1.64 |

Start Yr: 1962 Peak Yr: 1962 Current/Peak Memb.: 69%
 # of Locals: N.A. Intermeds: 3 Ca Locals: N.A.
 Election Date: 10/84 Convention:
 Publication: N.A.
 Reporting Officer: GAIL MURCOTT
 Address: 1 HANSON PLACE, BROOKLYN, NY 11243
 Phone: N.A.

Compensation of Highest Paid Officers

| Name | Title | Salary | Exp/Allow |
|----------------|------------|-----------|-----------|
| LOUISE VILLELA | PRES. | \$ 37,414 | 262 |
| GAIL MURCOTT | SEC.TREAS. | \$ 18,068 | 999 |

TELEPHONE TRAFFIC UNION, IND.,

| Membership (000's): | U.S. | CA. | Total |
|---------------------|------|-----|-------|
| 1983 | 2.81 | . | 2.81 |
| 1982 | 2.61 | . | 2.61 |
| 1981 | 2.49 | . | 2.49 |

Start Yr: 1970 Peak Yr: 1973 Current/Peak Memb.: 63%
 # of Locals: N.A. Intermeds: N.A. Ca Locals: N.A.
 Election Date: 0/0 Convention:
 Publication: N.A.
 Reporting Officer: N.A.
 Address: N.A.
 Phone: N.A.

Compensation of Highest Paid Officers

| Name | Title | Salary | Exp/Allow |
|------|-------|--------|-----------|
| N.A. | N.A. | N.A. | N.A. |
| | | \$ | |

TELEPHONE WORKERS, UNION, IND.

| Membership (000's): | U.S. | CA. | Total |
|---------------------|------|-----|-------|
| 1983 | 9.47 | . | 9.47 |
| 1982 | 9.10 | . | 9.10 |
| 1981 | 7.27 | . | 7.27 |

Start Yr: 1962 Peak Yr: 1983 Current/Peak Memb.: 100%
 # of Locals: N.A. Intermeds: N.A. Ca Locals: N.A.
 Election Date: 0/0 Convention:
 Publication: N.A.
 Reporting Officer: N.A.
 Address: N.A.
 Phone: N.A.

Compensation of Highest Paid Officers

| Name | Title | Salary | Exp/Allow |
|------|-------|--------|-----------|
| N.A. | N.A. | N.A. | N.A. |
| | | \$ | |

TELEPHONE EMPLOYEES ASSOCIATION IND

| Membership (000's): | U.S. | CA. | Total |
|---------------------|------|-----|-------|
| 1983 | 0.68 | . | 0.68 |
| 1982 | 0.70 | . | 0.70 |
| 1981 | 0.70 | . | 0.70 |

Start Yr: 1962 Peak Yr: 1970 Current/Peak Memb.: 68%
 # of Locals: N.A. Intermeds: N.A. Ca Locals: N.A.
 Election Date: 0/0 Convention:
 Publication: N.A.
 Reporting Officer: N.A.
 Address: N.A.
 Phone: N.A.

Compensation of Highest Paid Officers

| Name | Title | Salary | Exp/Allow |
|------|-------|--------|-----------|
| N.A. | N.A. | N.A. | N.A. |
| | | \$ | |

TELEPHONE GUILD, PENNSYLVANIA, IND

| Membership (000's): | U.S. | CA. | Total |
|---------------------|------|-----|-------|
| 1983 | 2.37 | . | 2.37 |
| 1982 | 2.19 | . | 2.19 |
| 1981 | 1.67 | . | 1.67 |

Start Yr: 1962 Peak Yr: 1983 Current/Peak Memb.: 100%
 # of Locals: 1 Intermeds: 4 Ca Locals: N.A.
 Election Date: 6/83 Convention:
 Publication: N.A.
 Reporting Officer: HELEN L STADELMAN
 Address: 514 CLUBVIEW DRIVE, MCMURRAY, PA 15317
 Phone: N.A.

Compensation of Highest Paid Officers

| Name | Title | Salary | Exp/Allow |
|-------------|-------|-----------|-----------|
| GALE DREVES | PRES. | \$ 17,162 | |
| JAMES BYRNE | EXEC. | \$ 2,061 | |

TELEPHONE WORKERS PENNSYLVANIA IND

| Membership (000's): | U.S. | CA. | Total |
|---------------------|------|-----|-------|
| 1983 | 8.62 | . | 8.62 |
| 1982 | 8.72 | . | 8.72 |
| 1981 | 8.89 | . | 8.89 |

Start Yr: 1939 Peak Yr: 1962 Current/Peak Memb.: 74%
 # of Locals: 39 Intermeds: 7 Ca Locals: N.A.
 Election Date: 5/85 Convention:
 Publication: N.A.
 Reporting Officer: W E WALLACE
 Address: 1410 CHESTNUT ST 2ND FLOOR, PHILADELPHIA, PA 19102
 Phone: N.A.

Compensation of Highest Paid Officers

| Name | Title | Salary | Exp/Allow |
|-----------------|----------|-----------|-----------|
| WILLIAM WALLACE | PRES. | \$ 40,696 | 6,370 |
| MARTIN GRIGLAK | EXEC.BD. | \$ 28,650 | 20,659 |

TEXAS UNIONS, FEDERATED, IND

| Membership (000's): | U.S. | CA. | Total |
|---------------------|------|-----|-------|
| 1983 | 0.54 | . | 0.54 |
| 1982 | 0.54 | . | 0.54 |
| 1981 | 0.56 | . | 0.56 |

Start Yr: 1949 Peak Yr: 1949 Current/Peak Memb.: 67%
 # of Locals: 2 Intermeds: N.A. Ca Locals: N.A.
 Election Date: 10/82 Convention:
 Publication: N.A.
 Reporting Officer: C C TITTLE, SEC-TREAS
 Address: 4125 DALEY AVENUE, FORT WORTH, TX 76118
 Phone: N.A.

Compensation of Highest Paid Officers

| Name | Title | Salary | Exp/Allow |
|-----------|------------|--------|-----------|
| D. MASON | PRES. | \$ 840 | |
| C. TITTLE | SEC.TREAS. | \$ 480 | |

TOOL & DIE CRAFTSMEN SOCIETY, NAT. IND
 Membership (000's): U.S. CA. Total
 1983 0.01 . 0.01
 1982 0.01 . 0.01
 1981 0.01 . 0.01

Start Yr: 1961 Peak Yr: 1970 Current/Peak Memb.: 10%
 # of Locals: N.A. Intermeds: N.A. Ca Locals: N.A.
 Election Date: 0/0 Convention:
 Publication: N.A.
 Reporting Officer: N.A.
 Address: N.A.
 Phone: N.A.
 Compensation of Highest Paid Officers
 Name Title Salary Exp/Allow
 N.A. N.A. N.A. N.A.
 \$

TRABAJADORES DE PR, CONFEDERACION IND
 Membership (000's): U.S. CA. Total
 1983 0.14 . 0.14
 1982 0.15 . 0.15
 1981 0.14 . 0.14

Start Yr: 1962 Peak Yr: 1962 Current/Peak Memb.: 29%
 # of Locals: 6 Intermeds: N.A. Ca Locals: N.A.
 Election Date: 12/84 Convention:
 Publication: N.A.
 Reporting Officer: JORGE LANDING
 Address: 620 SAN ANTONIO ST, SANTURCE, PR 916
 Phone: N.A.
 Compensation of Highest Paid Officers
 Name Title Salary Exp/Allow
 N.A. N.A. N.A. N.A.
 \$

TRABAJADORES INDUST DE PR IND
 Membership (000's): U.S. CA. Total
 1983 0.58 . 0.58
 1982 0.76 . 0.76
 1981 0.74 . 0.74

Start Yr: 1962 Peak Yr: 1980 Current/Peak Memb.: 62%
 # of Locals: N.A. Intermeds: N.A. Ca Locals: N.A.
 Election Date: 10/80 Convention:
 Publication: N.A.
 Reporting Officer: DAVID MUNOZ
 Address: 1006 VALLEJO ST, RIO PIEDRAS, PR 928
 Phone: N.A.
 Compensation of Highest Paid Officers
 Name Title Salary Exp/Allow
 DAVID MUNOZ PRES. \$ 9,650
 \$

TREASURY EMPLOYEES UNION IND
 Membership (000's): U.S. CA. Total
 1983 47.37 . 47.37
 1982 46.04 . 46.04
 1981 48.49 . 48.49

Start Yr: 1963 Peak Yr: 1981 Current/Peak Memb.: 97%
 # of Locals: 175 Intermeds: 4 Ca Locals: N.A.
 Election Date: 6/85 Convention: EVERY 2 YEARS
 Publication: NTEU BULLETIN (EVERY 3 WEEKS)
 Reporting Officer: VINCENT L CONNERY
 Address: 1730 K STREET N W SUITE 1, WASHINGTON, DC 20006
 Phone: 202-785-4411
 Compensation of Highest Paid Officers
 Name Title Salary Exp/Allow
 VINCENT CONNERY PRES. \$ 63,072 32,614
 JERRY KLEPNER VICE-PRES. \$ 71,486 18,219

TOOL CRAFTSMEN IND
 Membership (000's): U.S. CA. Total
 1983 0.22 . 0.22
 1982 0.24 . 0.24
 1981 0.27 . 0.27

Start Yr: 1962 Peak Yr: 1962 Current/Peak Memb.: 39%
 # of Locals 7 Intermeds: N.A. Ca Locals: N.A.
 Election Date: 9/85 Convention: EVERY 2 YEARS
 Publication: THE AMERICAN CRAFTSMAN (QUARTERLY)
 Reporting Officer: ARTHUR DEKOSTER
 Address: 1915 ARROWLINE COURT, BETTENDORF, IA 52722
 Phone: 319-332-6147
 Compensation of Highest Paid Officers
 Name Title Salary Exp/Allow
 ARTHUR DEKOSTER PRES. \$ 2,546
 ROBERT MOORE TREAS. \$ 1,389

TRABAJADORES DE PR, LIBRE FLT IND
 Membership (000's): U.S. CA. Total
 1983 0.07 . 0.07
 1982 0.09 . 0.09
 1981 0.69 . 0.69

Start Yr: 1962 Peak Yr: 1965 Current/Peak Memb.: 1%
 # of Locals 2 Intermeds: N.A. Ca Locals: N.A.
 Election Date: 9/81 Convention:
 Publication: N.A.
 Reporting Officer: NICOLAS NOQUERAS
 Address: BOX 270, SAN JUAN, PR 902
 Phone: N.A.
 Compensation of Highest Paid Officers
 Name Title Salary Exp/Allow
 NICOLAS NOQUERAS PRES. \$
 JAIME RAMIREZ SEC. TREAS. \$

TRADEMARK SOCIETY, INC IND
 Membership (000's): U.S. CA. Total
 1983 0.03 . 0.03
 1982 0.03 . 0.03
 1981 0.03 . 0.03

Start Yr: 1964 Peak Yr: 1970 Current/Peak Memb.: 25%
 # of Locals N.A. Intermeds: N.A. Ca Locals: N.A.
 Election Date: 0/0 Convention:
 Publication: N.A.
 Reporting Officer: N.A.
 Address: N.A.
 Phone: 703-557-9560
 Compensation of Highest Paid Officers
 Name Title Salary Exp/Allow
 N.A. N.A. N.A. N.A.
 \$

UNITED LABOR UNIONS, IND.
 Membership (000's): U.S. CA. Total
 1983 0.05 . 0.05
 1982 0.05 . 0.05
 1981 0.04 . 0.04

Start Yr: 1978 Peak Yr: 1982 Current/Peak Memb.: 100%
 # of Locals 4 Intermeds: N.A. Ca Locals: N.A.
 Election Date: 3/82 Convention:
 Publication: N.A.
 Reporting Officer: MARK SPLAIN
 Address: 628 BARONNE STREET, NEW ORLEANS, LA 70113
 Phone: N.A.
 Compensation of Highest Paid Officers
 Name Title Salary Exp/Allow
 N.A. N.A. N.A. N.A.
 \$

UNITED SECURITY INTL UNION IND

| Membership (000's): | U.S. | CA. | Total |
|---------------------|------|-----|-------|
| 1983 | 0.03 | - | 0.03 |
| 1982 | 0.03 | - | 0.03 |
| 1981 | 0.03 | - | 0.03 |

Start Yr: 1977 Peak Yr: 1981 Current/Peak Memb.: 100%

of Locals: 2 Intermeds: N.A. Ca Locals: N.A.

Election Date: 9/85 Convention:

Publication: N.A.

Reporting Officer: RONALD P SAGE

Address: P O BOX 192 MAIN ST, READSBORO, VT 5350

Phone: N.A.

Compensation of Highest Paid Officers

| Name | Title | Salary | Exp/Allow |
|-------------|-------|--------|-----------|
| RONALD SAGE | PRES. | \$ | |

UTILITY CO-WORKERS ASN IND

| Membership (000's): | U.S. | CA. | Total |
|---------------------|------|-----|-------|
| 1983 | 1.45 | - | 1.45 |
| 1982 | 1.24 | - | 1.24 |
| 1981 | 1.57 | - | 1.57 |

Start Yr: 1962 Peak Yr: 1971 Current/Peak Memb.: 70%

of Locals: 15 Intermeds: N.A. Ca Locals: N.A.

Election Date: 10/85 Convention:

Publication: N.A.

Reporting Officer: PETER FIORINI

Address: 330 GLENWOOD AVE ROD, BLOOMFIELD, NJ 7003

Phone: N.A.

Compensation of Highest Paid Officers

| Name | Title | Salary | Exp/Allow |
|------------|-------|-----------|-----------|
| J. BELLO | PRES. | \$ 34,872 | 4,794 |
| P. FIORINI | PRES. | \$ 6,976 | 493 |

UTILITY WORKERS OF NEW ENGLAND IND

| Membership (000's): | U.S. | CA. | Total |
|---------------------|------|-----|-------|
| 1983 | 2.49 | - | 2.49 |
| 1982 | 3.06 | - | 3.06 |
| 1981 | 4.05 | - | 4.05 |

Start Yr: 1949 Peak Yr: 1951 Current/Peak Memb.: 40%

of Locals: 15 Intermeds: N.A. Ca Locals: N.A.

Election Date: 6/82 Convention: EVERY 2 YEARS

Publication: LABOR(QUARTERLY)

Reporting Officer: JOSEPH TRACEY

Address: 212 UNION ST, PROVIDENCE, RI 2903

Phone: 401-751-6829

Compensation of Highest Paid Officers

| Name | Title | Salary | Exp/Allow |
|----------------|-----------|-----------|-----------|
| GEORGE FOGARTY | NATL.REP. | \$ 33,092 | 17,911 |
| HUGH FOLEY | PRES. | \$ 6,513 | 1,100 |

WESTINGHOUSE SALARIED EMPLS IND

| Membership (000's): | U.S. | CA. | Total |
|---------------------|------|-----|-------|
| 1983 | 7.29 | - | 7.29 |
| 1982 | 9.76 | - | 9.76 |
| 1981 | 9.66 | - | 9.66 |

Start Yr: 1962 Peak Yr: 1970 Current/Peak Memb.: 59%

of Locals: 17 Intermeds: N.A. Ca Locals: N.A.

Election Date: 12/85 Convention:

Publication: N.A.

Reporting Officer: IRA J MATTHEWS

Address: 564 FORBES AVE ROOM 505, PITTSBURGH, PA 15219

Phone: N.A.

Compensation of Highest Paid Officers

| Name | Title | Salary | Exp/Allow |
|-------------------|------------|-----------|-----------|
| FRANCIS MCTIERMAN | PRES. | \$ 60,125 | 4,781 |
| IRA MATTHEWS | SEC.TREAS. | \$ 4,789 | 2,475 |

UNIVERSITY PROFS AM ASSN IND

| Membership (000's): | U.S. | CA. | Total |
|---------------------|-------|-----|-------|
| 1983 | 58.47 | - | 58.47 |
| 1982 | 60.59 | - | 60.59 |
| 1981 | 65.32 | - | 65.32 |

Start Yr: 1972 Peak Yr: 1973 Current/Peak Memb.: 79%

of Locals 10 Intermeds: 2 Ca Locals: N.A.

Election Date: 1/84 Convention: ANNUALLY

Publication: ACADEME(6 ISSUES ANNUALLY)

Reporting Officer: EARL E ANDERSON

Address: 1 DUPONT CIRCLE N W SUITE, WASHINGTON, DC 20036

Phone: 202-737-5900

Compensation of Highest Paid Officers

| Name | Title | Salary | Exp/Allow |
|--------------|------------|----------|-----------|
| VICTOR STONE | PRES. | \$ 4,717 | |
| LEROY DUBECK | SEC.TREAS. | \$ 3,420 | 1,500 |

UTILITY EMPLS. ASN, IND

| Membership (000's): | U.S. | CA. | Total |
|---------------------|------|-----|-------|
| 1983 | 1.02 | - | 1.02 |
| 1982 | 1.02 | - | 1.02 |
| 1981 | 1.77 | - | 1.77 |

Start Yr: 1975 Peak Yr: 1980 Current/Peak Memb.: 51%

of Locals 5 Intermeds: N.A. Ca Locals: N.A.

Election Date: 1/83 Convention:

Publication: N.A.

Reporting Officer: J. BARCIA

Address: BOX 258, RICHMOND, VA 23202

Phone: N.A.

Compensation of Highest Paid Officers

| Name | Title | Salary | Exp/Allow |
|-----------|-------------|----------|-----------|
| J. BARCIA | CHAIR. | \$ 8,856 | |
| S. POLSON | 2NDVICE-CHS | \$ 3,740 | |

WATCHMEN IND

| Membership (000's): | U.S. | CA. | Total |
|---------------------|------|-----|-------|
| 1983 | 1.77 | - | 1.77 |
| 1982 | 2.24 | - | 2.24 |
| 1981 | 2.40 | - | 2.40 |

Start Yr: 1949 Peak Yr: 1961 Current/Peak Memb.: 43%

of Locals 10 Intermeds: N.A. Ca Locals: N.A.

Election Date: 6/85 Convention: EVERY 5 YEARS

Publication: N.A.

Reporting Officer: JOHN J FANNING

Address: 8519 FOURTH AVE, BROOKLYN, NY 11209

Phone: 212-836-3508

Compensation of Highest Paid Officers

| Name | Title | Salary | Exp/Allow |
|--------------------|------------|-----------|-----------|
| JOHN FANNING | PRES. | \$ 19,500 | |
| FRANK MANCINI, JR. | SEC.TREAS. | \$ 2,980 | |

WRITERS GUILD EAST IND

| Membership (000's): | U.S. | CA. | Total |
|---------------------|------|-----|-------|
| 1983 | 2.04 | - | 2.04 |
| 1982 | 2.02 | - | 2.02 |
| 1981 | 1.99 | - | 1.99 |

Start Yr: 1961 Peak Yr: 1979 Current/Peak Memb.: 98%

of Locals N.A. Intermeds: N.A. Ca Locals: N.A.

Election Date: 9/85 Convention:

Publication: WRITERS GUILD OF AMERICA, EAST NEWSLET

Reporting Officer: LEONARD WASSER

Address: 555 WEST 57TH STREET, NEW YORK, NY 10019

Phone: 212-245-6180

Compensation of Highest Paid Officers

| Name | Title | Salary | Exp/Allow |
|----------------|------------|-----------|-----------|
| LEONARD WASSER | EXEC. | \$ 63,886 | 6,267 |
| MONA MANGAN | ASST.EXEC. | \$ 53,516 | 3,306 |

WRITERS GUILD WEST IND

Membership (000's): U.S. CA. Total
 1983 5.65 - 5.65
 1982 5.61 - 5.37
 1981 5.37 -
 Start Yr: 1962 Peak Yr: 1983 Current/Peak Memb.: 100%
 # of Locals: N.A. Intermeds: N.A. Ca Locals: N.A.
 Election Date: 9/85 Convention: ANNUALLY
 Publication: WRITERS GUILD OF AMERICA, WEST, INC. (M)
 Reporting Officer: NAOMI GURIAN
 Address: 8955 BEVERLY BOULEVARD, LOS ANGELES, CA 90048
 Phone: 213-550-1000
 Compensation of Highest Paid Officers
 Name Title Salary Exp/Allow
 FRANK PIERSON PRES. \$ 2,550
 IRMA KALISH VICE-PRES. \$ 2,341

CALIF SCHOOL EMP ASSN

Membership (000's): U.S. CA. Total
 1983 80.00 - 80.00
 1982 80.00 - 80.00
 1981 80.00 -
 Start Yr: 1973 Peak Yr: 1979 Current/Peak Memb.: 100%
 # of Locals: N.A. Intermeds: N.A. Ca Locals: N.A.
 Election Date: 0/0 Convention:
 Publication: SCHOOL EMPLOYEE (MONTHLY)
 Reporting Officer: N.A.
 Address: N.A.
 Phone: 408-263-8000
 Compensation of Highest Paid Officers
 Name Title Salary Exp/Allow
 N.A. N.A. \$ N.A.

EDUCAT SUPPORT PERSONNEL OF OK

Membership (000's): U.S. CA. Total
 1983 1.10 - 1.10
 1982 1.10 - 1.10
 1981 1.10 -
 Start Yr: 1979 Peak Yr: 1979 Current/Peak Memb.: 100%
 # of Locals: N.A. Intermeds: N.A. Ca Locals: N.A.
 Election Date: 0/0 Convention:
 Publication: SHOPTALK (MONTHLY)
 Reporting Officer: N.A.
 Address: N.A.
 Phone: 405-624-9960
 Compensation of Highest Paid Officers
 Name Title Salary Exp/Allow
 N.A. N.A. \$ N.A.

OHIO ASSN OF CLASS SCHOOL EMP

Membership (000's): U.S. CA. Total
 1983 27.37 - 27.37
 1982 27.37 - 27.37
 1981 27.37 -
 Start Yr: 1973 Peak Yr: 1974 Current/Peak Memb.: 97%
 # of Locals: N.A. Intermeds: N.A. Ca Locals: N.A.
 Election Date: 0/0 Convention:
 Publication: THE OAPSE JOURNAL (5 ISSUES ANNUALLY)
 Reporting Officer: N.A.
 Address: N.A.
 Phone: 614-890-4770
 Compensation of Highest Paid Officers
 Name Title Salary Exp/Allow
 N.A. N.A. \$ N.A.

AMERICAN ASSOCIATION OF CLASSIFIED SCHOOL EMPLOYEES

Membership (000's): U.S. CA. Total
 1983 126.00 - 126.00
 1982 126.00 - 126.00
 1981 126.00 -
 Start Yr: 1958 Peak Yr: N.A. Current/Peak Memb.: N.A.
 # of Locals 7 Intermeds: 7 Ca Locals: N.A.
 Election Date: 0/0 Convention:
 Publication: N.A.
 Reporting Officer: N.A.
 Address: 1825 K ST., WASHINGTON D. C., 0
 Phone: 202-466-5770
 Compensation of Highest Paid Officers
 Name Title Salary Exp/Allow
 N.A. N.A. \$ N.A.

COLORADO CLASS. SCHOOL EMP ASSN

Membership (000's): U.S. CA. Total
 1983 1.38 - 1.38
 1982 1.38 - 1.38
 1981 1.38 -
 Start Yr: 1979 Peak Yr: 1979 Current/Peak Memb.: 100%
 # of Locals N.A. Intermeds: N.A. Ca Locals: N.A.
 Election Date: 0/0 Convention:
 Publication: CLASSIFIED CHRONICLE (MONTHLY)
 Reporting Officer: N.A.
 Address: N.A.
 Phone: 303-238-7005
 Compensation of Highest Paid Officers
 Name Title Salary Exp/Allow
 N.A. N.A. \$ N.A.

NEVADA CLASS. SCHOOL EMP ASSN

Membership (000's): U.S. CA. Total
 1983 2.00 - 2.00
 1982 2.00 - 2.00
 1981 2.00 -
 Start Yr: 1979 Peak Yr: 1979 Current/Peak Memb.: 100%
 # of Locals N.A. Intermeds: N.A. Ca Locals: N.A.
 Election Date: 0/0 Convention:
 Publication: CLASSIFIED TIMES (MONTHLY)
 Reporting Officer: N.A.
 Address: N.A.
 Phone: 702-329-5413
 Compensation of Highest Paid Officers
 Name Title Salary Exp/Allow
 N.A. N.A. \$ N.A.

OREGON SCHOOL EMP ASSN

Membership (000's): U.S. CA. Total
 1983 10.00 - 10.00
 1982 10.00 - 10.00
 1981 10.00 -
 Start Yr: 1973 Peak Yr: 1979 Current/Peak Memb.: 100%
 # of Locals N.A. Intermeds: N.A. Ca Locals: N.A.
 Election Date: 0/0 Convention:
 Publication: N.A.
 Reporting Officer: N.A.
 Address: N.A.
 Phone: N.A.
 Compensation of Highest Paid Officers
 Name Title Salary Exp/Allow
 N.A. N.A. \$ N.A.

UTAH SCHOOL EMP ASSN

| Membership (000's): | U.S. | CA. | Total |
|---------------------|------|-----|-------|
| 1983 | 4.10 | . | 4.10 |
| 1982 | 4.10 | . | 4.10 |
| 1981 | 4.10 | . | 4.10 |

Start Yr: 1973 Peak Yr: 1979 Current/Peak Memb.: 100%
 # of Locals: N.A. Intermeds: N.A. Ca Locals: N.A.
 Election Date: 0/0 Convention:
 Publication: USEA REVIEW(BIMONTHLY)
 Reporting Officer: N.A.
 Address: N.A.
 Phone: 801-566-8822

Compensation of Highest Paid Officers

| Name | Title | Salary | Exp/Allow |
|------|-------|--------|-----------|
| N.A. | N.A. | N.A. | N.A. |
| | | \$ | |

ALABAMA STATE EMPLOYEES ASSN.

| Membership (000's): | U.S. | CA. | Total |
|---------------------|-------|-----|-------|
| 1983 | 11.00 | . | 11.00 |
| 1982 | 10.25 | . | 10.25 |
| 1981 | 10.00 | . | 10.00 |

Start Yr: 1973 Peak Yr: 1975 Current/Peak Memb.: 75%
 # of Locals: N.A. Intermeds: N.A. Ca Locals: N.A.
 Election Date: 0/0 Convention:
 Publication: ASEA NEWS(MONTHLY)
 Reporting Officer: N.A.
 Address: N.A.
 Phone: 205-834-6965

Compensation of Highest Paid Officers

| Name | Title | Salary | Exp/Allow |
|------|-------|--------|-----------|
| N.A. | N.A. | N.A. | N.A. |
| | | \$ | |

ARKANSAS PUBLIC EMPLOYEES ASSN

| Membership (000's): | U.S. | CA. | Total |
|---------------------|------|-----|-------|
| 1983 | 4.76 | . | 4.76 |
| 1982 | 4.77 | . | 4.77 |
| 1981 | 4.61 | . | 4.61 |

Start Yr: 1973 Peak Yr: 1982 Current/Peak Memb.: 99%
 # of Locals: N.A. Intermeds: N.A. Ca Locals: N.A.
 Election Date: 0/0 Convention:
 Publication: N.A.
 Reporting Officer: N.A.
 Address: N.A.
 Phone: N.A.

Compensation of Highest Paid Officers

| Name | Title | Salary | Exp/Allow |
|------|-------|--------|-----------|
| N.A. | N.A. | N.A. | N.A. |
| | | \$ | |

COLORADO ASSN. OF PUBLIC EMPLS

| Membership (000's): | U.S. | CA. | Total |
|---------------------|-------|-----|-------|
| 1983 | 11.45 | . | 11.45 |
| 1982 | 11.45 | . | 11.45 |
| 1981 | 11.72 | . | 11.72 |

Start Yr: 1970 Peak Yr: 1972 Current/Peak Memb.: 88%
 # of Locals: N.A. Intermeds: N.A. Ca Locals: N.A.
 Election Date: 0/0 Convention:
 Publication: THE CITIZEN(EVERY 3 WEEKS)
 Reporting Officer: N.A.
 Address: N.A.
 Phone: 303-832-1001

Compensation of Highest Paid Officers

| Name | Title | Salary | Exp/Allow |
|------|-------|--------|-----------|
| N.A. | N.A. | N.A. | N.A. |
| | | \$ | |

ASSEMBLY OF GOVERNMENTAL EMPLOYEES

| Membership (000's): | U.S. | CA. | Total |
|---------------------|--------|-----|--------|
| 1983 | 340.00 | . | 340.00 |
| 1982 | 341.00 | . | 341.00 |
| 1981 | 337.00 | . | 337.00 |

Start Yr: 1952 Peak Yr: N.A. Current/Peak Memb.: N.A.
 # of Locals 39 Intermeds: 39 Ca Locals: N.A.
 Election Date: 0/0 Convention:
 Publication: N.A.
 Reporting Officer: N.A.
 Address: 1522 K ST., WASHINGTON D. C., 0
 Phone: 202-371-1123

Compensation of Highest Paid Officers

| Name | Title | Salary | Exp/Allow |
|------|-------|--------|-----------|
| N.A. | N.A. | N.A. | N.A. |
| | | \$ | |

ALASKA PUBLIC EMPLOYEES ASSN.

| Membership (000's): | U.S. | CA. | Total |
|---------------------|------|-----|-------|
| 1983 | 9.52 | . | 9.52 |
| 1982 | 8.11 | . | 8.11 |
| 1981 | 6.58 | . | 6.58 |

Start Yr: 1970 Peak Yr: 1983 Current/Peak Memb.: 100%
 # of Locals N.A. Intermeds: N.A. Ca Locals: N.A.
 Election Date: 0/0 Convention:
 Publication: REPORTER(MONTHLY)
 Reporting Officer: N.A.
 Address: N.A.
 Phone: 907-586-2334

Compensation of Highest Paid Officers

| Name | Title | Salary | Exp/Allow |
|------|-------|--------|-----------|
| N.A. | N.A. | N.A. | N.A. |
| | | \$ | |

CALIFORNIA STATE EMPLOYEES ASSN

| Membership (000's): | U.S. | CA. | Total |
|---------------------|-------|-----|-------|
| 1983 | 70.00 | . | 70.00 |
| 1982 | 70.00 | . | 70.00 |
| 1981 | 70.00 | . | 70.00 |

Start Yr: 1970 Peak Yr: 1970 Current/Peak Memb.: 62%
 # of Locals N.A. Intermeds: N.A. Ca Locals: N.A.
 Election Date: 0/0 Convention:
 Publication: THE CALIFORNIA STATE EMPLOYEE(BIMONTHL)
 Reporting Officer: N.A.
 Address: N.A.
 Phone: 916-444-8134

Compensation of Highest Paid Officers

| Name | Title | Salary | Exp/Allow |
|------|-------|--------|-----------|
| N.A. | N.A. | N.A. | N.A. |
| | | \$ | |

GEORGIA STATE EMPLOYEES ASSN.

| Membership (000's): | U.S. | CA. | Total |
|---------------------|------|-----|-------|
| 1983 | 6.63 | . | 6.63 |
| 1982 | 6.63 | . | 6.63 |
| 1981 | 6.63 | . | 6.63 |

Start Yr: 1974 Peak Yr: 1980 Current/Peak Memb.: 47%
 # of Locals N.A. Intermeds: N.A. Ca Locals: N.A.
 Election Date: 0/0 Convention:
 Publication: N.A.
 Reporting Officer: N.A.
 Address: N.A.
 Phone: N.A.

Compensation of Highest Paid Officers

| Name | Title | Salary | Exp/Allow |
|------|-------|--------|-----------|
| N.A. | N.A. | N.A. | N.A. |
| | | \$ | |

IDAHO STATE EMPLOYEES UNION
 Membership (000's): U.S. CA. Total
 1983 1.82 . 1.82
 1982 2.57 . 2.57
 1981 2.57 . 2.57
 Start Yr: 1972 Peak Yr: 1975 Current/Peak Memb.: 42%
 # of Locals: N.A. Intermeds: N.A. Ca Locals: N.A.
 Election Date: 0/0 Convention:
 Publication: IPEA NEWS(EVERY 6 WEEKS)
 Reporting Officer: N.A.
 Address: N.A.
 Phone: 208-336-2841
 Compensation of Highest Paid Officers
 Name Title Salary Exp/Allow
 N.A. N.A. N.A. N.A.

ILLINOIS STATE EMPLOYEES ASSN.
 Membership (000's): U.S. CA. Total
 1983 2.00 . 2.00
 1982 2.00 . 2.00
 1981 2.30 . 2.30
 Start Yr: 1970 Peak Yr: 1970 Current/Peak Memb.: 14%
 # of Locals N.A. Intermeds: N.A. Ca Locals: N.A.
 Election Date: 0/0 Convention:
 Publication: N.A.
 Reporting Officer: N.A.
 Address: N.A.
 Phone: N.A.
 Compensation of Highest Paid Officers
 Name Title Salary Exp/Allow
 N.A. N.A. N.A. N.A.

IND MINNESOTA ASSN OF GOVT EMP
 Membership (000's): U.S. CA. Total
 1983 1.60 . 1.60
 1982 1.60 . 1.60
 1981 1.60 . 1.60
 Start Yr: 1973 Peak Yr: 1980 Current/Peak Memb.: 100%
 # of Locals: N.A. Intermeds: N.A. Ca Locals: N.A.
 Election Date: 0/0 Convention:
 Publication: N.A.
 Reporting Officer: N.A.
 Address: N.A.
 Phone: N.A.
 Compensation of Highest Paid Officers
 Name Title Salary Exp/Allow
 N.A. N.A. N.A. N.A.

INDIANA STATE EMPLOYEES ASSN.
 Membership (000's): U.S. CA. Total
 1983 3.10 . 3.10
 1982 3.23 . 3.23
 1981 3.40 . 3.40
 Start Yr: 1970 Peak Yr: 1975 Current/Peak Memb.: 72%
 # of Locals N.A. Intermeds: N.A. Ca Locals: N.A.
 Election Date: 0/0 Convention:
 Publication: ISEA LEGISLATIVE REPORT
 Reporting Officer: N.A.
 Address: N.A.
 Phone: 317-632-7254
 Compensation of Highest Paid Officers
 Name Title Salary Exp/Allow
 N.A. N.A. N.A. N.A.

KANSAS ASSN. OF PUBLIC EMPLS
 Membership (000's): U.S. CA. Total
 1983 1.04 . 1.04
 1982 1.09 . 1.09
 1981 1.07 . 1.07
 Start Yr: 1973 Peak Yr: 1973 Current/Peak Memb.: 32%
 # of Locals: N.A. Intermeds: N.A. Ca Locals: N.A.
 Election Date: 0/0 Convention:
 Publication: N.A.
 Reporting Officer: N.A.
 Address: N.A.
 Phone: N.A.
 Compensation of Highest Paid Officers
 Name Title Salary Exp/Allow
 N.A. N.A. N.A. N.A.

KENTUCKY ASSN. OF STATE EMPLS
 Membership (000's): U.S. CA. Total
 1983 0.45 . 0.45
 1982 0.50 . 0.50
 1981 . . .
 Start Yr: 1982 Peak Yr: 1982 Current/Peak Memb.: 90%
 # of Locals N.A. Intermeds: N.A. Ca Locals: N.A.
 Election Date: 0/0 Convention:
 Publication: N.A.
 Reporting Officer: N.A.
 Address: N.A.
 Phone: N.A.
 Compensation of Highest Paid Officers
 Name Title Salary Exp/Allow
 N.A. N.A. N.A. N.A.

MAINE STATE EMPLOYEES ASSN.
 Membership (000's): U.S. CA. Total
 1983 12.08 . 12.08
 1982 12.08 . 12.08
 1981 12.08 . 12.08
 Start Yr: 1972 Peak Yr: 1980 Current/Peak Memb.: 100%
 # of Locals: N.A. Intermeds: N.A. Ca Locals: N.A.
 Election Date: 0/0 Convention:
 Publication: MAINE STATER(MONTHLY)
 Reporting Officer: N.A.
 Address: N.A.
 Phone: 207-622-3151
 Compensation of Highest Paid Officers
 Name Title Salary Exp/Allow
 N.A. N.A. N.A. N.A.

MARYLAND CLASSIFIED EMPLS. ASSN.
 Membership (000's): U.S. CA. Total
 1983 21.22 . 21.22
 1982 21.22 . 21.22
 1981 23.17 . 23.17
 Start Yr: 1972 Peak Yr: 1972 Current/Peak Memb.: 75%
 # of Locals N.A. Intermeds: N.A. Ca Locals: N.A.
 Election Date: 0/0 Convention:
 Publication: MCEA NEWS(MONTHLY)
 Reporting Officer: N.A.
 Address: N.A.
 Phone: 301-298-8800
 Compensation of Highest Paid Officers
 Name Title Salary Exp/Allow
 N.A. N.A. N.A. N.A.

MICHIGAN STATE EMPLOYEES ASSN.

| Membership (000's): | U.S. | CA. | Total |
|---------------------|-------|-----|-------|
| 1983 | 17.80 | . | 17.80 |
| 1982 | 17.80 | . | 17.80 |
| 1981 | 17.80 | . | 17.80 |

Start Yr: 1970 Peak Yr: 1977 Current/Peak Memb.: 80%
 # of Locals: N.A. Intermeds: N.A. Ca Locals: N.A.
 Election Date: 0/ 0 Convention:
 Publication: MSE NEWS(BIWEEKLY)
 Reporting Officer: N.A.
 Address: N.A.
 Phone: 517-394-5900

Compensation of Highest Paid Officers

| Name | Title | Salary | Exp/Allow |
|------|-------|--------|-----------|
| N.A. | N.A. | N.A. | N.A. |
| | | \$ | |

MISSOURI ASSN. OF PUBLIC EMPLS

| Membership (000's): | U.S. | CA. | Total |
|---------------------|------|-----|-------|
| 1983 | 0.70 | . | 0.70 |
| 1982 | 0.70 | . | 0.70 |
| 1981 | 0.70 | . | 0.70 |

Start Yr: 1977 Peak Yr: 1977 Current/Peak Memb.: 87%
 # of Locals N.A. Intermeds: N.A. Ca Locals: N.A.
 Election Date: 0/ 0 Convention:
 Publication: N.A.
 Reporting Officer: N.A.
 Address: N.A.
 Phone: N.A.

Compensation of Highest Paid Officers

| Name | Title | Salary | Exp/Allow |
|------|-------|--------|-----------|
| N.A. | N.A. | N.A. | N.A. |
| | | \$ | |

MONTANA PUBLIC EMP ASSN

| Membership (000's): | U.S. | CA. | Total |
|---------------------|------|-----|-------|
| 1983 | 5.88 | . | 5.88 |
| 1982 | 1.23 | . | 1.23 |
| 1981 | 1.23 | . | 1.23 |

Start Yr: 1972 Peak Yr: 1983 Current/Peak Memb.:100%
 # of Locals: N.A. Intermeds: N.A. Ca Locals: N.A.
 Election Date: 0/ 0 Convention:
 Publication: THE MONTANA PUBLIC EMPLOYEE(MONTHLY)
 Reporting Officer: N.A.
 Address: N.A.
 Phone: 406-442-4600

Compensation of Highest Paid Officers

| Name | Title | Salary | Exp/Allow |
|------|-------|--------|-----------|
| N.A. | N.A. | N.A. | N.A. |
| | | \$ | |

NEBRASKA ASSN OF PUBLIC EMPLS.

| Membership (000's): | U.S. | CA. | Total |
|---------------------|------|-----|-------|
| 1983 | 1.49 | . | 1.49 |
| 1982 | 1.49 | . | 1.49 |
| 1981 | 1.49 | . | 1.49 |

Start Yr: 1972 Peak Yr: 1981 Current/Peak Memb.:100%
 # of Locals N.A. Intermeds: N.A. Ca Locals: N.A.
 Election Date: 0/ 0 Convention:
 Publication: ADVOCATE(QUARTERLY)
 Reporting Officer: N.A.
 Address: N.A.
 Phone: 402-475-5221

Compensation of Highest Paid Officers

| Name | Title | Salary | Exp/Allow |
|------|-------|--------|-----------|
| N.A. | N.A. | N.A. | N.A. |
| | | \$ | |

NEVADA EMP ASSN

| Membership (000's): | U.S. | CA. | Total |
|---------------------|------|-----|-------|
| 1983 | 4.50 | . | 4.50 |
| 1982 | 4.70 | . | 4.70 |
| 1981 | 4.70 | . | 4.70 |

Start Yr: 1970 Peak Yr: 1980 Current/Peak Memb.: 95%
 # of Locals: N.A. Intermeds: N.A. Ca Locals: N.A.
 Election Date: 0/ 0 Convention:
 Publication: STATE EMPLOYEE NEWS(8 ISSUES ANNUALLY)
 Reporting Officer: N.A.
 Address: N.A.
 Phone: 702-882-3910

Compensation of Highest Paid Officers

| Name | Title | Salary | Exp/Allow |
|------|-------|--------|-----------|
| N.A. | N.A. | N.A. | N.A. |
| | | \$ | |

NEW HAMPSHIRE STATE EMP ASSN

| Membership (000's): | U.S. | CA. | Total |
|---------------------|------|-----|-------|
| 1983 | 5.78 | . | 5.78 |
| 1982 | 5.78 | . | 5.78 |
| 1981 | 5.78 | . | 5.78 |

Start Yr: 1970 Peak Yr: 1980 Current/Peak Memb.:100%
 # of Locals N.A. Intermeds: N.A. Ca Locals: N.A.
 Election Date: 0/ 0 Convention:
 Publication: SEA NEWS(MONTHLY)
 Reporting Officer: N.A.
 Address: N.A.
 Phone: 603-271-3411

Compensation of Highest Paid Officers

| Name | Title | Salary | Exp/Allow |
|------|-------|--------|-----------|
| N.A. | N.A. | N.A. | N.A. |
| | | \$ | |

NEW MEXICO STATE EMPLOYEES ASSN

| Membership (000's): | U.S. | CA. | Total |
|---------------------|------|-----|-------|
| 1983 | 0.12 | . | 0.12 |
| 1982 | 0.12 | . | 0.12 |
| 1981 | 0.12 | . | 0.12 |

Start Yr: 1976 Peak Yr: 1979 Current/Peak Memb.: 60%
 # of Locals: N.A. Intermeds: N.A. Ca Locals: N.A.
 Election Date: 0/ 0 Convention:
 Publication: N.A.
 Reporting Officer: N.A.
 Address: N.A.
 Phone: N.A.

Compensation of Highest Paid Officers

| Name | Title | Salary | Exp/Allow |
|------|-------|--------|-----------|
| N.A. | N.A. | N.A. | N.A. |
| | | \$ | |

NORTH CAROLINA STATE EMP ASSN

| Membership (000's): | U.S. | CA. | Total |
|---------------------|-------|-----|-------|
| 1983 | 24.00 | . | 24.00 |
| 1982 | 24.00 | . | 24.00 |
| 1981 | 24.00 | . | 24.00 |

Start Yr: 1972 Peak Yr: 1977 Current/Peak Memb.:100%
 # of Locals N.A. Intermeds: N.A. Ca Locals: N.A.
 Election Date: 0/ 0 Convention:
 Publication: THE STATE EMPLOYEE
 Reporting Officer: N.A.
 Address: N.A.
 Phone: 919-833-6436

Compensation of Highest Paid Officers

| Name | Title | Salary | Exp/Allow |
|------|-------|--------|-----------|
| N.A. | N.A. | N.A. | N.A. |
| | | \$ | |

NORTH CAROLINA STATE GOVT EMP

| Membership (000's): | U.S. | CA. | Total |
|---------------------|-------|-----|-------|
| 1983 | 12.20 | . | 12.20 |
| 1982 | 11.80 | . | 11.80 |
| 1981 | 10.98 | . | 10.98 |

Start Yr: 1972 Peak Yr: 1980 Current/Peak Memb.: 98%
 # of Locals: N.A. Intermeds: N.A. Ca Locals: N.A.
 Election Date: 0/0 Convention:
 Publication: THE TAR HEEL EMPLOYEES REPORTER(BIMONT)
 Reporting Officer: N.A.
 Address: N.A.
 Phone: 919-821-2287

Compensation of Highest Paid Officers

| Name | Title | Salary | Exp/Allow |
|------|-------|--------|-----------|
| N.A. | N.A. | N.A. | N.A. |

NORTH DAKOTA PUBLIC EMP ASSN

| Membership (000's): | U.S. | CA. | Total |
|---------------------|------|-----|-------|
| 1983 | 2.89 | . | 2.89 |
| 1982 | 2.90 | . | 2.90 |
| 1981 | 3.06 | . | 3.06 |

Start Yr: 1970 Peak Yr: 1974 Current/Peak Memb.: 94%
 # of Locals N.A. Intermeds: N.A. Ca Locals: N.A.
 Election Date: 0/0 Convention:
 Publication: ASSOCIATION ADVOCATE(BIMONTHLY)
 Reporting Officer: N.A.
 Address: N.A.
 Phone: 701-223-1964

Compensation of Highest Paid Officers

| Name | Title | Salary | Exp/Allow |
|------|-------|--------|-----------|
| N.A. | N.A. | N.A. | N.A. |

OHIO CIVIL SERVICE EMP ASSN

| Membership (000's): | U.S. | CA. | Total |
|---------------------|-------|-----|-------|
| 1983 | 18.00 | . | 18.00 |
| 1982 | 18.00 | . | 18.00 |
| 1981 | 10.64 | . | 10.64 |

Start Yr: 1971 Peak Yr: 1975 Current/Peak Memb.: 52%
 # of Locals: N.A. Intermeds: N.A. Ca Locals: N.A.
 Election Date: 0/0 Convention:
 Publication: PUBLIC EMPLOYEE NEWS(MONTHLY)
 Reporting Officer: N.A.
 Address: N.A.
 Phone: 614-221-2409

Compensation of Highest Paid Officers

| Name | Title | Salary | Exp/Allow |
|------|-------|--------|-----------|
| N.A. | N.A. | N.A. | N.A. |

OKLAHOMA PUBLIC EMPLOYEES ASSN

| Membership (000's): | U.S. | CA. | Total |
|---------------------|------|-----|-------|
| 1983 | 8.20 | . | 8.20 |
| 1982 | 8.20 | . | 8.20 |
| 1981 | 9.36 | . | 9.36 |

Start Yr: 1977 Peak Yr: 1981 Current/Peak Memb.: 87%
 # of Locals N.A. Intermeds: N.A. Ca Locals: N.A.
 Election Date: 0/0 Convention:
 Publication: N.A.
 Reporting Officer: N.A.
 Address: N.A.
 Phone: N.A.

Compensation of Highest Paid Officers

| Name | Title | Salary | Exp/Allow |
|------|-------|--------|-----------|
| N.A. | N.A. | N.A. | N.A. |

PA INDEP. STATE STORE UNIONS

| Membership (000's): | U.S. | CA. | Total |
|---------------------|------|-----|-------|
| 1983 | 0.60 | . | 0.60 |
| 1982 | 0.60 | . | 0.60 |
| 1981 | 0.60 | . | 0.60 |

Start Yr: 1979 Peak Yr: 1979 Current/Peak Memb.: 85%
 # of Locals: N.A. Intermeds: N.A. Ca Locals: N.A.
 Election Date: 0/0 Convention:
 Publication: N.A.
 Reporting Officer: N.A.
 Address: N.A.
 Phone: N.A.

Compensation of Highest Paid Officers

| Name | Title | Salary | Exp/Allow |
|------|-------|--------|-----------|
| N.A. | N.A. | N.A. | N.A. |

SOUTH CAROLINA STATE EMPLOYEES

| Membership (000's): | U.S. | CA. | Total |
|---------------------|------|-----|-------|
| 1983 | 8.20 | . | 8.20 |
| 1982 | 7.45 | . | 7.45 |
| 1981 | 7.45 | . | 7.45 |

Start Yr: 1973 Peak Yr: 1973 Current/Peak Memb.: 67%
 # of Locals N.A. Intermeds: N.A. Ca Locals: N.A.
 Election Date: 0/0 Convention:
 Publication: N.A.
 Reporting Officer: N.A.
 Address: N.A.
 Phone: N.A.

Compensation of Highest Paid Officers

| Name | Title | Salary | Exp/Allow |
|------|-------|--------|-----------|
| N.A. | N.A. | N.A. | N.A. |

SOUTH DAKOTA STATE EMPLOYEES ASSN.

| Membership (000's): | U.S. | CA. | Total |
|---------------------|------|-----|-------|
| 1983 | 1.63 | . | 1.63 |
| 1982 | 1.57 | . | 1.57 |
| 1981 | 1.40 | . | 1.40 |

Start Yr: 1973 Peak Yr: 1983 Current/Peak Memb.:100%
 # of Locals: N.A. Intermeds: N.A. Ca Locals: N.A.
 Election Date: 0/0 Convention:
 Publication: SDSEO NEWSLETTER(16 ISSUES ANNUALLY)
 Reporting Officer: N.A.
 Address: N.A.
 Phone: 605-224-8241

Compensation of Highest Paid Officers

| Name | Title | Salary | Exp/Allow |
|------|-------|--------|-----------|
| N.A. | N.A. | N.A. | N.A. |

STATE EMPLOYEES ASSN. OF MISSISSIPPI

| Membership (000's): | U.S. | CA. | Total |
|---------------------|------|-----|-------|
| 1983 | 7.20 | . | 7.20 |
| 1982 | 7.20 | . | 7.20 |
| 1981 | 7.20 | . | 7.20 |

Start Yr: 1976 Peak Yr: 1980 Current/Peak Memb.: 94%
 # of Locals N.A. Intermeds: N.A. Ca Locals: N.A.
 Election Date: 0/0 Convention:
 Publication: N.A.
 Reporting Officer: N.A.
 Address: N.A.
 Phone: N.A.

Compensation of Highest Paid Officers

| Name | Title | Salary | Exp/Allow |
|------|-------|--------|-----------|
| N.A. | N.A. | N.A. | N.A. |

TENNESSEE STATE EMPLOYEES ASSN

| Membership (000's): | U.S. | CA. | Total |
|---------------------|-------|-----|-------|
| 1983 | 15.68 | . | 15.68 |
| 1982 | 14.23 | . | 14.23 |
| 1981 | 13.89 | . | 13.89 |

Start Yr: 1975 Peak Yr: 1983 Current/Peak Memb.: 100%

of Locals: N.A. Intermeds: N.A. Ca Locals: N.A.

Election Date: 0/0 Convention:

Publication: N.A.

Reporting Officer: N.A.

Address: N.A.

Phone: N.A.

Compensation of Highest Paid Officers

| Name | Title | Salary | Exp/Allow |
|------|-------|--------|-----------|
| N.A. | N.A. | N.A. | N.A. |
| | | \$ | |

TEXAS PUBLIC EMPLOYEES ASSN.

| Membership (000's): | U.S. | CA. | Total |
|---------------------|-------|-----|-------|
| 1983 | 22.05 | . | 22.05 |
| 1982 | 23.87 | . | 23.87 |
| 1981 | 23.87 | . | 23.87 |

Start Yr: 1973 Peak Yr: 1974 Current/Peak Memb.: 55%

of Locals N.A. Intermeds: N.A. Ca Locals: N.A.

Election Date: 0/0 Convention:

Publication: N.A.

Reporting Officer: N.A.

Address: N.A.

Phone: N.A.

Compensation of Highest Paid Officers

| Name | Title | Salary | Exp/Allow |
|------|-------|--------|-----------|
| N.A. | N.A. | N.A. | N.A. |
| | | \$ | |

UTAH PUBLIC EMP ASSN

| Membership (000's): | U.S. | CA. | Total |
|---------------------|------|-----|-------|
| 1983 | 8.64 | . | 8.64 |
| 1982 | 8.98 | . | 8.98 |
| 1981 | 8.99 | . | 8.99 |

Start Yr: 1970 Peak Yr: 1977 Current/Peak Memb.: 85%

of Locals: N.A. Intermeds: N.A. Ca Locals: N.A.

Election Date: 0/0 Convention:

Publication: THE UTAH PUBLIC EMPLOYEE(MONTHLY)

Reporting Officer: N.A.

Address: N.A.

Phone: 801-264-8732

Compensation of Highest Paid Officers

| Name | Title | Salary | Exp/Allow |
|------|-------|--------|-----------|
| N.A. | N.A. | N.A. | N.A. |
| | | \$ | |

VERMONT STATE EMP ASSN

| Membership (000's): | U.S. | CA. | Total |
|---------------------|------|-----|-------|
| 1983 | 3.85 | . | 3.85 |
| 1982 | 3.40 | . | 3.40 |
| 1981 | 3.43 | . | 3.43 |

Start Yr: 1970 Peak Yr: 1972 Current/Peak Memb.: 94%

of Locals N.A. Intermeds: N.A. Ca Locals: N.A.

Election Date: 0/0 Convention:

Publication: VSEA VOICE(QUARTERLY)

Reporting Officer: N.A.

Address: N.A.

Phone: 802-223-5247

Compensation of Highest Paid Officers

| Name | Title | Salary | Exp/Allow |
|------|-------|--------|-----------|
| N.A. | N.A. | N.A. | N.A. |
| | | \$ | |

VIRGINIA GOVERNMENT EMPLOYEES

| Membership (000's): | U.S. | CA. | Total |
|---------------------|-------|-----|-------|
| 1983 | 7.53 | . | 7.53 |
| 1982 | 15.25 | . | 15.25 |
| 1981 | 18.00 | . | 18.00 |

Start Yr: 1973 Peak Yr: 1978 Current/Peak Memb.: 31%

of Locals: N.A. Intermeds: N.A. Ca Locals: N.A.

Election Date: 0/0 Convention:

Publication: N.A.

Reporting Officer: N.A.

Address: N.A.

Phone: N.A.

Compensation of Highest Paid Officers

| Name | Title | Salary | Exp/Allow |
|------|-------|--------|-----------|
| N.A. | N.A. | N.A. | N.A. |
| | | \$ | |

WASHINGTON CLASSIFIED STAFF ASSN

| Membership (000's): | U.S. | CA. | Total |
|---------------------|------|-----|-------|
| 1983 | 0.30 | . | 0.30 |
| 1982 | 0.30 | . | 0.30 |
| 1981 | 0.30 | . | 0.30 |

Start Yr: 1974 Peak Yr: 1980 Current/Peak Memb.: 100%

of Locals N.A. Intermeds: N.A. Ca Locals: N.A.

Election Date: 0/0 Convention:

Publication: N.A.

Reporting Officer: N.A.

Address: N.A.

Phone: N.A.

Compensation of Highest Paid Officers

| Name | Title | Salary | Exp/Allow |
|------|-------|--------|-----------|
| N.A. | N.A. | N.A. | N.A. |
| | | \$ | |

WASHINGTON PUB EMP ASSN

| Membership (000's): | U.S. | CA. | Total |
|---------------------|------|-----|-------|
| 1983 | 1.73 | . | 1.73 |
| 1982 | 1.55 | . | 1.55 |
| 1981 | 2.00 | . | 2.00 |

Start Yr: 1970 Peak Yr: 1972 Current/Peak Memb.: 42%

of Locals: N.A. Intermeds: N.A. Ca Locals: N.A.

Election Date: 0/0 Convention:

Publication: THE SENTINEL(MONTHLY)

Reporting Officer: N.A.

Address: N.A.

Phone: 206-943-1121

Compensation of Highest Paid Officers

| Name | Title | Salary | Exp/Allow |
|------|-------|--------|-----------|
| N.A. | N.A. | N.A. | N.A. |
| | | \$ | |

WEST VIRGINIA PUB EMP ASSN

| Membership (000's): | U.S. | CA. | Total |
|---------------------|------|-----|-------|
| 1983 | 1.70 | . | 1.70 |
| 1982 | 1.70 | . | 1.70 |
| 1981 | 1.70 | . | 1.70 |

Start Yr: 1973 Peak Yr: 1980 Current/Peak Memb.: 100%

of Locals N.A. Intermeds: N.A. Ca Locals: N.A.

Election Date: 0/0 Convention:

Publication: N.A.

Reporting Officer: N.A.

Address: N.A.

Phone: N.A.

Compensation of Highest Paid Officers

| Name | Title | Salary | Exp/Allow |
|------|-------|--------|-----------|
| N.A. | N.A. | N.A. | N.A. |
| | | \$ | |

WYOMING STATE EMP ASSN

| Membership (000's): | U.S. | CA. | Total |
|---------------------|------|-----|-------|
| 1983 | 2.82 | . | 2.82 |
| 1982 | 2.82 | . | 2.82 |
| 1981 | 2.82 | . | 2.82 |

Start Yr: 1970 Peak Yr: 1977 Current/Peak Memb.: 88%
 # of Locals: N.A. Intermeds: N.A. Ca Locals: N.A.
 Election Date: 0/0 Convention:
 Publication: WPEA REPORTER(MONTHLY)
 Reporting Officer: N.A.
 Address: N.A.
 Phone: 307-635-7901
 Compensation of Highest Paid Officers

| Name | Title | Salary | Exp/Allow |
|------|-------|--------|-----------|
| N.A. | N.A. | N.A. | N.A. |

NATIONAL FEDERATION OF INDEPENDENT UNIONS

| Membership (000's): | U.S. | CA. | Total |
|---------------------|------|-----|-------|
| 1983 | . | . | . |
| 1982 | . | . | . |
| 1981 | . | . | . |

Start Yr: 1959 Peak Yr: N.A. Current/Peak Memb.: N.A.
 # of Locals: 8 Intermeds: N.A. Ca Locals: N.A.
 Election Date: 10/84 Convention: ANNUALLY
 Publication: UNION LABOR NEWS REVIEW(MONTHLY)
 Reporting Officer: RICHARD DAVIS
 Address: 303 RIDGE ST, ALTON, IL 62002
 Phone: 618-462-2447
 Compensation of Highest Paid Officers

| Name | Title | Salary | Exp/Allow |
|---------------|-----------|-----------|-----------|
| TRUMAN DAVIS | PRES. | \$ 29,088 | 6,971 |
| CLARK LIBHART | EXEC.V.P. | \$ 23,400 | 15,680 |

OTHER FEDERATIONS

CONGRESS OF INDEPENDENT UNIONS

| Membership (000's): | U.S. | CA. | Total |
|---------------------|------|-----|-------|
| 1983 | . | . | . |
| 1982 | . | . | . |
| 1981 | . | . | . |

Start Yr: 1963 Peak Yr: N.A. Current/Peak Memb.: N.A.
 # of Locals 24 Intermeds: 2 Ca Locals: N.A.
 Election Date: 9/84 Convention:
 Publication: N.A.
 Reporting Officer: F J CHIAPPARDI
 Address: 1166 S 11TH ST, PHILADELPHIA, PA 19147
 Phone: N.A.
 Compensation of Highest Paid Officers

| Name | Title | Salary | Exp/Allow |
|---------------|------------|-----------|-----------|
| F. CHIAPPARDI | PRES. | \$ 14,300 | |
| FRED TITTLE | SEC.TREAS. | \$ 1,800 | |

TELECOMMUNICATIONS INTL UNION IND

| Membership (000's): | U.S. | CA. | Total |
|---------------------|------|-----|-------|
| 1983 | . | . | . |
| 1982 | . | . | . |
| 1981 | . | . | . |

Start Yr: 1959 Peak Yr: N.A. Current/Peak Memb.: N.A.
 # of Locals 5 Intermeds: N.A. Ca Locals: N.A.
 Election Date: 4/85 Convention:
 Publication: N.A.
 Reporting Officer: KAY K DRESLER
 Address: 441 TAFT, GLEN ELLYN, IL 60137
 Phone: N.A.
 Compensation of Highest Paid Officers

| Name | Title | Salary | Exp/Allow |
|----------------|------------|-----------|-----------|
| J. SHAUGHNESSY | PRES. | \$ 10,030 | 4,592 |
| K. DRESLER | SEC.TREAS. | \$ 9,340 | 10,190 |



7.1 INTRODUCTION

Membership and extent of organization by state and the District of Columbia for selected years are reported in Tables 7.1 and 7.2. New York has had the largest union population of any state throughout the years 1939-1982, except for the year 1980 when California surpassed it. (Tables 7.1 and 7.2). In 1982, the latest year available, New York had 2.6 million members, down from its record high of just under 3 million in 1975. California's peak membership was 2.7 million in 1975. However, California exceeded New York in private sector membership in 1982. (Table 7.5). At the other end of the league are South Dakota, 51st and Vermont 50th in 1982.

In addition to having the largest union population in 1982, New York was also the most organized, 35.8% of non-farm employment and Michigan second with a unionization rate of 33.7%. New York made a dramatic switch in the rankings of union density since 1960 because of the rapid and extensive unionization of public employment, especially in New York City. The least unionized states in 1982 were South and North Carolina.

Membership and density in the U.S. is broken down between the private and public sectors in Tables 7.5 and 7.6. Again, New York led with the largest public sector membership in 1982; it ranked behind Rhode Island in the percentage organized. Mississippi and South Carolina ranked lowest in share of public employees organized.

Table 7.7 reports states with right-to-work laws; it does not include Idaho which enacted such a law in 1985, but is currently in abeyance as a result of a state court order. A right-to-work law prohibits collective bargaining contracts from including clauses requiring membership as a condition of employment. Such laws have been permitted since enactment of the Labor Management Relations Act of 1947 (the Taft-Hartley Act).

Table 7.8 lists unions with a membership in excess of 500 thousand by state and territory.

Table 7.9 reports the number of labor organizations distributed by state in 1983. The source of the data is the U.S. Department of Labor, Labor Management Services Administration. These data are the same as those shown in our Chart on the structure of unionism, except that the chart includes organizations not reporting to the Labor Department.

The most populous state in total organizations, local intermediate and national and international unions, is Pennsylvania with over 4,000 and Alaska the least 116.

The financial distribution by state differs from the financial reports in section 4 of the SOURCEBOOK. The state coverage in this section is much broader, including all types of organizations -- locals, intermediates, and nationals and internationals. In section 4 coverage is limited to national and international (parent) unions, due to difficulties with the data, which are magnified by the level of detail shown in section 4.

In terms of wealth, the District of Columbia leads all the states in total assets because so many national and international unions are headquartered there. Of consolidated union assets of \$6.3 billion in 1982, unions headquartered in Washington, D.C. held \$1.7 billion. Among the states, New York was first with \$806 million with Michigan next with \$791 million. Vermont ranked lowest with \$1.7 million. The combined amount of total assets for the country as a whole is a record.

Regional groupings of membership and density for private, public and the total are reported in Tables 7.11 and 7.12 for 1975 and 1982. The Middle Atlantic states -- New York, New Jersey and Pennsylvania -- ranked first in total and public sector membership in 1982, while The East North Central Region -- Ohio, Indiana, Illinois, and Michigan -- were the largest in terms of private sector membership in 1982 and in total and private sector membership in 1975. In terms of density, the Middle Atlantic region was first in both 75 and 82 for overall density, while the New England region led in public sector density in both 1975 and 1982, and the East North Central led in private sector in 1975 and shared first place with the Middle Atlantic region in 1982.

Figures on the membership and percentage of the labor force organized in eight countries in Western Europe and Japan are reported in Tables 7.15 and 7.16. All countries for which data was available, exceed the extent of organization of the labor market in the U.S.. However, the most striking finding is that, like the U.S., the percentage organized has been dropping in each of them and the most recent membership totals are below the peak in every country except Japan, Sweden and Denmark. In the U.K., membership and density peaked in 1979; in West Germany the peak membership came in 1981 and peak density in 1979; in France membership topped out in 1976 and density in 1970; Italy's peak membership was in 1980 and peak density in 1978; Japan's membership in 1983 is also its peak, but the percentage organized has slipped steadily through the 'seventies.

7.2 METHODS AND COVERAGE

As with the membership figures in section 3, the source of most of the state distributions are the financial reports of unions filed under LMRDA with the U.S. Department of Labor. These were supplemented for some public sector unions which either were under-represented or did not file at all with the Labor Department. Included in this group were the National Educations Association, the American Federation of State, County and Municipal Employees, and the American Federation of Teachers.

The distribution of membership by state was computed by cumulating for each parent organization, the state by state total of dues receipts or per capita payments received by them from their local unions. These state totals of receipts for an organization were divided into the grand total, yielding a state share, which was then applied to total membership to produce the state by state membership for each union. This in turn was totalled to produce the state membership figures. Due to rounding, the detail may not add to the total shown for the U.S. Distributions for 1939, 1953 and 1960 were derived by Troy in essentially the same fashion (for 1939 and 1953, Distribution of Union Membership Among the States, 1939-1953, adjusted to the SOURCEBOOK's revised totals, 1960 is from previously unpublished data).

International membership figures came from Professors George S. Bain and Robert Price (Profiles of Union Growth, Oxford: Basil Blackwell, 1980), Dr. Jelle Visser ("Dimensions of Union Growth in Postwar Western Europe", EUI Working Paper No. 89, Feb. 1984), and the Japan Institute of Labor (Labor Unions and Labor-Management Relations, Japanese Industrial Relations Series 2, Tokyo, 1983). Note that the density measures use total employment and are thus only roughly comparable to the U.S. figures derived from non-agricultural employment.

7.3 STATE TABLES

Table 7.1 U.S. Membership by State, Selected Years, 1939-1982 (in 000's)

| State | 1939 | 1953 | 1960 | 1975 | 1980 | 1982 |
|----------------|---------|----------|----------|----------|----------|----------|
| ALABAMA | 67.8 | 173.4 | 134.4 | 275.1 | 245.4 | 239.3 |
| ALASKA | 3.6 | 21.1 | 26.5 | 66.9 | 56.0 | 59.1 |
| ARIZONA | 16.6 | 57.4 | 90.7 | 151.6 | 151.5 | 131.7 |
| ARKANSAS | 26.5 | 70.0 | 52.5 | 114.3 | 107.4 | 94.9 |
| CALIFORNIA | 450.1 | 1,435.1 | 1,824.6 | 2,693.6 | 2,693.2 | 2,495.0 |
| COLORADO | 42.7 | 117.7 | 121.6 | 224.2 | 236.0 | 235.8 |
| CONNECTICUT | 67.1 | 239.2 | 216.6 | 337.5 | 266.8 | 268.8 |
| DELAWARE | 6.2 | 26.6 | 28.0 | 58.4 | 57.7 | 52.6 |
| FLORIDA | 46.3 | 140.1 | 172.4 | 427.1 | 347.6 | 359.3 |
| GEORGIA | 37.9 | 140.0 | 124.4 | 248.6 | 282.2 | 279.3 |
| HAWAII | 2 | 19.2 | 39.3 | 116.5 | 128.7 | 126.2 |
| IDAHO | 12.2 | 30.0 | 38.0 | 51.8 | 56.4 | 50.0 |
| ILLINOIS | 627.1 | 1,400.2 | 1,520.2 | 1,552.9 | 1,431.3 | 1,261.3 |
| INDIANA | 187.6 | 587.0 | 473.9 | 610.3 | 627.3 | 505.4 |
| IOWA | 78.5 | 164.1 | 174.2 | 232.3 | 237.9 | 210.8 |
| KANSAS | 41.7 | 134.8 | 129.5 | 127.6 | 121.3 | 109.9 |
| KENTUCKY | 89.9 | 159.8 | 163.3 | 256.5 | 250.9 | 237.3 |
| LOUISIANA | 40.1 | 140.0 | 145.6 | 236.9 | 235.3 | 222.6 |
| MAINE | 16.1 | 60.7 | 42.1 | 73.6 | 86.5 | 75.9 |
| MARYLAND | 62.1 | 209.8 | 180.3 | 391.3 | 313.6 | 310.7 |
| MASSACHUSETTS | 221.8 | 562.8 | 411.3 | 564.8 | 515.1 | 516.8 |
| MICHIGAN | 285.7 | 1,094.5 | 1,153.1 | 1,318.9 | 1,211.9 | 1,075.5 |
| MINNESOTA | 141.7 | 337.6 | 314.4 | 426.2 | 431.0 | 419.1 |
| MISSISSIPPI | 13.8 | 51.5 | 48.2 | 83.9 | 78.4 | 73.7 |
| MISSOURI | 191.1 | 526.1 | 571.1 | 574.8 | 568.2 | 510.4 |
| MONTANA | 42.3 | 74.7 | 57.8 | 76.3 | 70.2 | 59.1 |
| NEBRASKA | 28.8 | 70.7 | 84.1 | 106.7 | 104.3 | 98.3 |
| NEVADA | 6.7 | 22.5 | 38.7 | 98.7 | 103.1 | 89.5 |
| NEW HAMPSHIRE | 11.3 | 44.9 | 36.9 | 49.6 | 49.0 | 48.4 |
| NEW JERSEY | 213 | 665.1 | 763.5 | 758.4 | 683.5 | 612.9 |
| NEW MEXICO | 9.3 | 25.8 | 40.5 | 62.1 | 58.7 | 60.7 |
| NEW YORK | 1018.9 | 2,114.5 | 1,974.2 | 2,936.9 | 2,627.6 | 2,589.3 |
| NORTH CAROLINA | 27.3 | 86.4 | 63.6 | 220.1 | 210.1 | 207.5 |
| NORTH DAKOTA | 8.4 | 17.8 | 16.1 | 39.3 | 38.6 | 35.6 |
| OHIO | 455.7 | 1,198.1 | 1,072.4 | 1,449.1 | 1,311.5 | 1,132.3 |
| OKLAHOMA | 35.8 | 89.4 | 78.9 | 173.4 | 171.9 | 159.5 |
| OREGON | 82.2 | 207.7 | 212.8 | 281.9 | 288.7 | 264.2 |
| PENNSYLVANIA | 784.1 | 1,587.8 | 969.6 | 1,514.0 | 1,370.0 | 1,229.8 |
| RHODE ISLAND | 26.2 | 85.3 | 63.7 | 90.1 | 76.0 | 75.6 |
| SOUTH CAROLINA | 13 | 51.2 | 33.7 | 66.1 | 73.2 | 67.5 |
| SOUTH DAKOTA | 6.5 | 17.9 | 12.3 | 27.8 | 25.4 | 23.8 |
| TENNESSEE | 75.4 | 193.0 | 174.4 | 324.4 | 304.9 | 292.1 |
| TEXAS | 117.3 | 386.3 | 381.4 | 704.7 | 754.9 | 781.6 |
| UTAH | 22.6 | 58.6 | 43.4 | 98.9 | 99.4 | 94.4 |
| VERMONT | 9 | 20.2 | 19.5 | 25.9 | 24.6 | 24.1 |
| VIRGINIA | 72.6 | 160.9 | 117.0 | 253.4 | 228.5 | 231.9 |
| WASH D.C. | 75.5 | 111.1 | 100.3 | 190.7 | 216.1 | 198.9 |
| WASHINGTON | 186.1 | 405.6 | 370.5 | 540.1 | 543.4 | 516.9 |
| WEST VIRGINIA | 163 | 230.7 | 131.0 | 208.2 | 183.9 | 175.8 |
| WISCONSIN | 205.8 | 431.5 | 420.3 | 526.6 | 491.5 | 457.2 |
| WYOMING | 15.3 | 24.9 | 21.7 | 33.2 | 36.8 | 33.9 |
| CANAL ZONE | 2.7 | 2.8 | 1.0 | 4.6 | 5.3 | 5.2 |
| GUAM | -- | -- | -- | 5.1 | 2.9 | 3.7 |
| PUERTO RICO | 0.7 | 25.8 | 20.3 | 121.9 | 73.9 | 76.8 |
| VIRGIN ISLANDS | -- | -- | -- | 3.5 | 2.6 | 2.8 |
| UNITED STATES | 6,491.3 | 16,310.0 | 15,516.1 | 22,207.0 | 20,968.0 | 19,571.0 |

Table 7.2 U.S. Percent Organized by State, Selected Years, 1939-1982

| State | 1939 | 1953 | 1960 | 1975 | 1980 | 1982 |
|----------------|------|------|------|------|------|------|
| ALABAMA | 16.7 | 25.0 | 17.3 | 23.9 | 18.1 | 18.2 |
| ALASKA | 15.4 | 52.7 | 46.8 | 41.2 | 33.1 | 30.4 |
| ARIZONA | 17.4 | 27.7 | 27.2 | 20.9 | 14.9 | 12.8 |
| ARKANSAS | 13.4 | 21.9 | 14.3 | 18.4 | 14.5 | 13.2 |
| CALIFORNIA | 24.8 | 37.0 | 37.3 | 34.5 | 27.3 | 25.4 |
| COLORADO | 18.5 | 28.2 | 23.6 | 23.6 | 18.9 | 18.0 |
| CONNECTICUT | 12.0 | 27.2 | 23.7 | 27.7 | 18.7 | 18.9 |
| DELAWARE | 8.2 | 19.1 | 18.2 | 25.8 | 22.3 | 20.3 |
| FLORIDA | 11.9 | 16.5 | 13.1 | 15.6 | 9.7 | 9.6 |
| GEORGIA | 7.2 | 15.1 | 11.8 | 14.4 | 13.1 | 12.7 |
| HAWAII | 2.0 | 14.0 | 20.8 | 34.3 | 31.8 | 31.5 |
| IDAHO | 14.5 | 22.1 | 24.5 | 19.4 | 17.1 | 16.1 |
| ILLINOIS | 27.3 | 40.7 | 43.2 | 35.1 | 29.5 | 27.5 |
| INDIANA | 23.0 | 41.3 | 33.1 | 31.6 | 29.5 | 25.1 |
| IOWA | 18.2 | 26.0 | 25.6 | 23.4 | 21.4 | 20.5 |
| KANSAS | 14.1 | 24.8 | 23.2 | 16.0 | 12.8 | 12.0 |
| KENTUCKY | 23.5 | 25.3 | 25.0 | 24.6 | 20.7 | 20.4 |
| LOUISIANA | 9.8 | 19.7 | 18.4 | 19.8 | 14.9 | 13.8 |
| MAINE | 7.6 | 22.0 | 15.2 | 20.7 | 20.7 | 18.5 |
| MARYLAND | 12.6 | 25.8 | 20.1 | 27.5 | 18.3 | 18.6 |
| MASSACHUSETTS | 16.2 | 30.4 | 21.6 | 24.3 | 19.4 | 19.7 |
| MICHIGAN | 21.2 | 44.6 | 49.1 | 42.2 | 35.2 | 33.7 |
| MINNESOTA | 26.1 | 38.6 | 32.8 | 29.0 | 24.3 | 24.5 |
| MISSISSIPPI | 6.8 | 15.0 | 11.9 | 12.6 | 9.5 | 9.3 |
| MISSOURI | 22.9 | 40.2 | 42.5 | 33.4 | 28.8 | 26.6 |
| MONTANA | 38.7 | 47.7 | 34.7 | 31.8 | 25.0 | 21.7 |
| NEBRASKA | 13.0 | 20.3 | 22.1 | 19.3 | 16.6 | 16.3 |
| NEVADA | 19.3 | 31.2 | 37.4 | 37.4 | 25.8 | 22.1 |
| NEW HAMPSHIRE | 7.7 | 25.2 | 18.4 | 16.9 | 12.7 | 12.3 |
| NEW JERSEY | 17.1 | 35.9 | 37.9 | 28.4 | 22.3 | 19.9 |
| NEW MEXICO | 11.7 | 14.4 | 17.1 | 17.0 | 12.6 | 12.8 |
| NEW YORK | 24.7 | 35.6 | 31.9 | 43.2 | 36.5 | 35.8 |
| NORTH CAROLINA | 4.4 | 8.4 | 5.3 | 11.0 | 8.8 | 8.9 |
| NORTH DAKOTA | 11.7 | 15.5 | 12.7 | 19.4 | 15.7 | 14.2 |
| OHIO | 25.5 | 38.0 | 34.1 | 36.1 | 30.0 | 27.4 |
| OKLAHOMA | 11.0 | 16.7 | 13.6 | 19.5 | 15.1 | 12.9 |
| OREGON | 31.8 | 44.3 | 41.8 | 33.9 | 27.6 | 27.5 |
| PENNSYLVANIA | 29.0 | 40.6 | 26.1 | 34.3 | 28.8 | 27.0 |
| RHODE ISLAND | 10.7 | 28.0 | 21.8 | 26.3 | 19.1 | 19.4 |
| SOUTH CAROLINA | 4.2 | 9.4 | 5.8 | 6.8 | 6.2 | 5.8 |
| SOUTH DAKOTA | 7.6 | 14.4 | 8.7 | 13.3 | 10.7 | 10.3 |
| TENNESSEE | 15.9 | 22.6 | 18.8 | 21.7 | 17.5 | 17.3 |
| TEXAS | 10.9 | 17.4 | 15.1 | 16.0 | 12.9 | 12.5 |
| UTAH | 20.5 | 26.8 | 16.4 | 22.4 | 18.0 | 16.8 |
| VERMONT | 12.0 | 19.5 | 18.1 | 16.3 | 12.3 | 11.9 |
| VIRGINIA | 13.4 | 17.8 | 11.5 | 14.4 | 10.6 | 10.9 |
| WASH D.C. | 22.6 | 21.5 | 18.7 | 33.0 | 35.1 | 33.4 |
| WASHINGTON | 43.2 | 54.2 | 45.6 | 44.7 | 33.8 | 32.9 |
| WEST VIRGINIA | 43.6 | 45.0 | 28.5 | 37.1 | 28.5 | 28.9 |
| WISCONSIN | 30.9 | 39.3 | 35.3 | 31.5 | 25.4 | 24.5 |
| WYOMING | 28.2 | 28.4 | 22.3 | 22.6 | 17.5 | 15.6 |
| CANAL ZONE | 8.0 | 19.3 | 9.8 | -- | -- | -- |
| GUAM | -- | -- | -- | -- | -- | -- |
| PUERTO RICO | 0.1 | 4.6 | 3.5 | 18.4 | 10.7 | 12.0 |
| VIRGIN ISLANDS | -- | -- | -- | 11.6 | 7.0 | 7.7 |
| UNITED STATES | 21.2 | 32.5 | 28.6 | 28.9 | 23.2 | 21.9 |

Table 7.3 Rank by Size of Membership, Selected Years, 1939-1982
(1=largest)

| State | 1939 | 1953 | 1960 | 1975 | 1980 | 1982 |
|----------------|------|------|------|------|------|------|
| ALABAMA | 22 | 20 | 23 | 20 | 22 | 21 |
| ALASKA | 50 | 47 | 47 | 42 | 46 | 44 |
| ARIZONA | 37 | 38 | 30 | 31 | 31 | 31 |
| ARKANSAS | 34 | 35 | 36 | 34 | 34 | 35 |
| CALIFORNIA | 5 | 3 | 2 | 2 | 1 | 2 |
| COLORADO | 26 | 28 | 27 | 26 | 24 | 23 |
| CONNECTICUT | 23 | 15 | 15 | 17 | 20 | 19 |
| DELAWARE | 49 | 43 | 46 | 45 | 44 | 45 |
| FLORIDA | 25 | 24 | 20 | 14 | 15 | 15 |
| GEORGIA | 30 | 26 | 26 | 23 | 19 | 18 |
| HAWAII | 51 | 49 | 41 | 33 | 32 | 32 |
| IDAHO | 42 | 42 | 43 | 46 | 45 | 46 |
| ILLINOIS | 3 | 4 | 3 | 3 | 3 | 3 |
| INDIANA | 11 | 8 | 9 | 9 | 9 | 12 |
| IOWA | 18 | 21 | 19 | 25 | 23 | 26 |
| KANSAS | 28 | 27 | 25 | 32 | 33 | 33 |
| KENTUCKY | 16 | 23 | 21 | 21 | 21 | 22 |
| LOUISIANA | 29 | 25 | 22 | 24 | 25 | 25 |
| MAINE | 38 | 36 | 39 | 41 | 38 | 38 |
| MARYLAND | 24 | 17 | 17 | 16 | 16 | 16 |
| MASSACHUSETTS | 7 | 9 | 11 | 11 | 12 | 10 |
| MICHIGAN | 6 | 6 | 4 | 6 | 6 | 6 |
| MINNESOTA | 14 | 14 | 14 | 15 | 14 | 14 |
| MISSISSIPPI | 40 | 39 | 37 | 39 | 39 | 40 |
| MISSOURI | 10 | 10 | 8 | 10 | 10 | 11 |
| MONTANA | 27 | 33 | 35 | 40 | 42 | 43 |
| NEBRASKA | 32 | 34 | 31 | 35 | 35 | 34 |
| NEVADA | 47 | 46 | 42 | 37 | 36 | 37 |
| NEW HAMPSHIRE | 43 | 41 | 44 | 47 | 47 | 47 |
| NEW JERSEY | 8 | 7 | 7 | 7 | 8 | 8 |
| NEW MEXICO | 44 | 44 | 40 | 44 | 43 | 42 |
| NEW YORK | 1 | 1 | 1 | 1 | 2 | 1 |
| NORTH CAROLINA | 33 | 31 | 34 | 27 | 28 | 27 |
| NORTH DAKOTA | 46 | 51 | 50 | 48 | 48 | 48 |
| OHIO | 4 | 5 | 5 | 5 | 5 | 5 |
| OKLAHOMA | 31 | 30 | 32 | 30 | 30 | 30 |
| OREGON | 17 | 18 | 16 | 19 | 18 | 20 |
| PENNSYLVANIA | 2 | 2 | 6 | 4 | 4 | 4 |
| RHODE ISLAND | 35 | 32 | 33 | 38 | 40 | 39 |
| SOUTH CAROLINA | 41 | 40 | 45 | 43 | 41 | 41 |
| SOUTH DAKOTA | 48 | 50 | 51 | 50 | 50 | 51 |
| TENNESSEE | 20 | 19 | 18 | 18 | 17 | 17 |
| TEXAS | 15 | 13 | 12 | 8 | 7 | 7 |
| UTAH | 36 | 37 | 38 | 36 | 37 | 36 |
| VERMONT | 45 | 48 | 49 | 51 | 51 | 50 |
| VIRGINIA | 21 | 22 | 28 | 22 | 26 | 24 |
| WASH D.C. | 19 | 29 | 29 | 29 | 27 | 28 |
| WASHINGTON | 12 | 12 | 13 | 12 | 11 | 9 |
| WEST VIRGINIA | 13 | 16 | 24 | 28 | 29 | 29 |
| WISCONSIN | 9 | 11 | 10 | 13 | 13 | 13 |
| WYOMING | 39 | 45 | 48 | 49 | 49 | 49 |

Table 7.4 Rank by Percent Organized, Selected Years, 1939-1982
(1=highest percent)

| State | 1939 | 1953 | 1960 | 1975 | 1980 | 1982 |
|----------------|------|------|------|------|------|------|
| ALABAMA | 24 | 29 | 37 | 26 | 29 | 28 |
| ALASKA | 27 | 2 | 2 | 4 | 5 | 6 |
| ARIZONA | 22 | 22 | 17 | 32 | 37 | 40 |
| ARKANSAS | 31 | 34 | 42 | 39 | 39 | 37 |
| CALIFORNIA | 11 | 14 | 9 | 9 | 14 | 13 |
| COLORADO | 20 | 20 | 23 | 27 | 26 | 29 |
| CONNECTICUT | 35 | 23 | 22 | 20 | 27 | 25 |
| DELAWARE | 43 | 39 | 35 | 23 | 20 | 21 |
| FLORIDA | 36 | 43 | 44 | 45 | 48 | 48 |
| GEORGIA | 47 | 45 | 47 | 47 | 40 | 41 |
| HAWAII | 51 | 49 | 29 | 10 | 6 | 5 |
| IDAHO | 28 | 32 | 21 | 36 | 33 | 33 |
| ILLINOIS | 8 | 8 | 4 | 8 | 8 | 9 |
| INDIANA | 14 | 7 | 13 | 16 | 9 | 14 |
| IOWA | 21 | 25 | 19 | 28 | 21 | 19 |
| KANSAS | 29 | 30 | 24 | 43 | 42 | 44 |
| KENTUCKY | 13 | 27 | 20 | 24 | 22 | 20 |
| LOUISIANA | 42 | 37 | 33 | 34 | 38 | 36 |
| MAINE | 46 | 33 | 40 | 33 | 23 | 27 |
| MARYLAND | 33 | 26 | 30 | 21 | 28 | 26 |
| MASSACHUSETTS | 25 | 18 | 28 | 25 | 24 | 23 |
| MICHIGAN | 17 | 5 | 1 | 3 | 2 | 2 |
| MINNESOTA | 9 | 12 | 14 | 18 | 18 | 15 |
| MISSISSIPPI | 48 | 46 | 46 | 49 | 49 | 49 |
| MISSOURI | 15 | 10 | 5 | 13 | 10 | 12 |
| MONTANA | 3 | 3 | 11 | 15 | 17 | 18 |
| NEBRASKA | 32 | 36 | 26 | 38 | 34 | 32 |
| NEVADA | 19 | 17 | 8 | 5 | 15 | 17 |
| NEW HAMPSHIRE | 44 | 28 | 34 | 41 | 43 | 43 |
| NEW JERSEY | 23 | 15 | 7 | 19 | 19 | 22 |
| NEW MEXICO | 38 | 47 | 38 | 40 | 44 | 39 |
| NEW YORK | 12 | 16 | 15 | 2 | 1 | 1 |
| NORTH CAROLINA | 49 | 51 | 51 | 50 | 50 | 50 |
| NORTH DAKOTA | 37 | 44 | 45 | 37 | 35 | 35 |
| OHIO | 10 | 13 | 12 | 7 | 7 | 10 |
| OKLAHOMA | 39 | 42 | 43 | 35 | 36 | 38 |
| OREGON | 4 | 6 | 6 | 12 | 13 | 8 |
| PENNSYLVANIA | 6 | 9 | 18 | 11 | 11 | 11 |
| RHODE ISLAND | 41 | 21 | 27 | 22 | 25 | 24 |
| SOUTH CAROLINA | 50 | 50 | 50 | 51 | 51 | 51 |
| SOUTH DAKOTA | 45 | 48 | 49 | 48 | 46 | 47 |
| TENNESSEE | 26 | 31 | 31 | 31 | 32 | 30 |
| TEXAS | 40 | 41 | 41 | 44 | 41 | 42 |
| UTAH | 18 | 24 | 39 | 30 | 30 | 31 |
| VERMONT | 34 | 38 | 36 | 42 | 45 | 45 |
| VIRGINIA | 30 | 40 | 48 | 46 | 47 | 46 |
| WASH D.C. | 16 | 35 | 32 | 14 | 3 | 3 |
| WASHINGTON | 2 | 1 | 3 | 1 | 4 | 4 |
| WEST VIRGINIA | 1 | 4 | 16 | 6 | 12 | 7 |
| WISCONSIN | 5 | 11 | 10 | 17 | 16 | 16 |
| WYOMING | 7 | 19 | 25 | 29 | 31 | 34 |

Table 7.5 Private & Public Sector Membership by State, 1975, 1982
(in 000's)

| State | 1975 | | | 1982 | | |
|----------------|----------|---------|----------|----------|---------|----------|
| | Private | Public | Total | Private | Public | Total |
| ALABAMA | 170.3 | 104.8 | 275.1 | 144.9 | 94.4 | 239.3 |
| ALASKA | 45.5 | 21.4 | 66.9 | 40.2 | 18.9 | 59.1 |
| ARIZONA | 90.8 | 60.8 | 151.6 | 83.3 | 48.4 | 131.7 |
| ARKANSAS | 81.6 | 32.7 | 114.3 | 65.3 | 29.6 | 94.9 |
| CALIFORNIA | 2,096.2 | 597.4 | 2,693.6 | 1,924.7 | 570.3 | 2,495.0 |
| COLORADO | 141.4 | 82.8 | 224.2 | 159.1 | 76.7 | 235.8 |
| CONNECTICUT | 230.3 | 107.2 | 337.5 | 176.0 | 92.8 | 268.8 |
| DELAWARE | 36.2 | 22.2 | 58.4 | 30.3 | 22.3 | 52.6 |
| FLORIDA | 271.6 | 155.5 | 427.1 | 224.8 | 134.5 | 359.3 |
| GEORGIA | 157.8 | 90.8 | 248.6 | 193.8 | 85.5 | 279.3 |
| HAWAII | 72.4 | 44.1 | 116.5 | 76.7 | 49.5 | 126.2 |
| IDAHO | 30.7 | 21.1 | 51.8 | 32.3 | 17.7 | 50.0 |
| ILLINOIS | 1,332.1 | 220.8 | 1,552.9 | 1,039.1 | 222.2 | 1,261.3 |
| INDIANA | 510.8 | 99.5 | 610.3 | 411.0 | 94.4 | 505.4 |
| IOWA | 159.4 | 72.9 | 232.3 | 140.0 | 70.8 | 210.8 |
| KANSAS | 79.0 | 48.6 | 127.6 | 67.2 | 42.7 | 109.9 |
| KENTUCKY | 189.2 | 67.3 | 256.5 | 164.7 | 72.6 | 237.3 |
| LOUISIANA | 166.0 | 70.9 | 236.9 | 153.6 | 69.0 | 222.6 |
| MAINE | 36.0 | 37.6 | 73.6 | 36.7 | 39.2 | 75.9 |
| MARYLAND | 221.1 | 170.2 | 391.3 | 182.9 | 127.8 | 310.7 |
| MASSACHUSETTS | 368.5 | 196.3 | 564.8 | 323.7 | 193.1 | 516.8 |
| MICHIGAN | 1,044.2 | 274.7 | 1,318.9 | 788.1 | 287.4 | 1,075.5 |
| MINNESOTA | 307.5 | 118.7 | 426.2 | 293.4 | 125.7 | 419.1 |
| MISSISSIPPI | 58.0 | 25.9 | 83.9 | 49.5 | 24.2 | 73.7 |
| MISSOURI | 509.6 | 65.2 | 574.8 | 425.4 | 85.0 | 510.4 |
| MONTANA | 56.5 | 19.8 | 76.3 | 42.2 | 16.9 | 59.1 |
| NEBRASKA | 64.4 | 42.3 | 106.7 | 58.6 | 39.7 | 98.3 |
| NEVADA | 77.5 | 21.2 | 98.7 | 67.3 | 22.2 | 89.5 |
| NEW HAMPSHIRE | 27.4 | 22.2 | 49.6 | 25.2 | 23.2 | 48.4 |
| NEW JERSEY | 554.0 | 204.4 | 758.4 | 446.7 | 166.2 | 612.9 |
| NEW MEXICO | 40.3 | 21.8 | 62.1 | 38.8 | 21.9 | 60.7 |
| NEW YORK | 2,145.1 | 791.8 | 2,936.9 | 1,855.2 | 734.1 | 2,589.3 |
| NORTH CAROLINA | 98.5 | 121.6 | 220.1 | 93.4 | 114.1 | 207.5 |
| NORTH DAKOTA | 19.7 | 19.6 | 39.3 | 18.0 | 17.6 | 35.6 |
| OHIO | 1,178.6 | 270.5 | 1,449.1 | 879.3 | 253.0 | 1,132.3 |
| OKLAHOMA | 102.3 | 71.1 | 173.4 | 98.2 | 61.3 | 159.5 |
| OREGON | 199.3 | 82.6 | 281.9 | 195.3 | 68.9 | 264.2 |
| PENNSYLVANIA | 1,193.2 | 320.8 | 1,514.0 | 914.9 | 314.9 | 1,229.8 |
| RHODE ISLAND | 60.2 | 29.9 | 90.1 | 40.2 | 35.4 | 75.6 |
| SOUTH CAROLINA | 30.7 | 35.4 | 66.1 | 36.0 | 31.5 | 67.5 |
| SOUTH DAKOTA | 13.7 | 14.1 | 27.8 | 10.7 | 13.1 | 23.8 |
| TENNESSEE | 219.9 | 104.5 | 324.4 | 194.5 | 97.6 | 292.1 |
| TEXAS | 445.2 | 259.5 | 704.7 | 501.9 | 279.7 | 781.6 |
| UTAH | 46.4 | 52.5 | 98.9 | 40.9 | 53.5 | 94.4 |
| VERMONT | 11.1 | 14.8 | 25.9 | 10.8 | 13.3 | 24.1 |
| VIRGINIA | 152.4 | 101.0 | 253.4 | 131.0 | 100.9 | 231.9 |
| WASH D.C. | 150.4 | 40.3 | 190.7 | 151.7 | 47.2 | 198.9 |
| WASHINGTON | 431.3 | 108.8 | 540.1 | 413.3 | 103.6 | 516.9 |
| WEST VIRGINIA | 169.8 | 38.4 | 208.2 | 137.6 | 38.2 | 175.8 |
| WISCONSIN | 394.3 | 132.3 | 526.6 | 314.0 | 143.2 | 457.2 |
| WYOMING | 18.1 | 15.1 | 33.2 | 19.9 | 14.0 | 33.9 |
| CANAL ZONE | 0.9 | 3.7 | 4.6 | 0.2 | 5.0 | 5.2 |
| GUAM | 0.0 | 5.1 | 5.1 | 0.0 | 3.7 | 3.7 |
| PUERTO RICO | 87.3 | 34.6 | 121.9 | 42.6 | 34.2 | 76.8 |
| VIRGIN ISLANDS | 2.4 | 1.1 | 3.5 | 1.6 | 1.2 | 2.8 |
| UNITED STATES | 16,397.4 | 5,809.6 | 22,207.0 | 14,006.9 | 5,564.5 | 19,571.4 |

Table 7.6 Private & Public Sector Percent Organized by State 1975, 1982

| State | 1975 | | | 1982 | | |
|----------------|---------|--------|-------|---------|--------|-------|
| | Private | Public | Total | Private | Public | Total |
| ALABAMA | 18.9 | 42.3 | 23.9 | 14.2 | 32.4 | 18.2 |
| ALASKA | 39.7 | 44.9 | 41.2 | 30.3 | 30.7 | 30.4 |
| ARIZONA | 16.4 | 35.8 | 20.9 | 10.1 | 24.0 | 12.8 |
| ARKANSAS | 16.3 | 27.0 | 18.4 | 11.2 | 21.6 | 13.2 |
| CALIFORNIA | 34.1 | 35.8 | 34.5 | 23.8 | 32.9 | 25.4 |
| COLORADO | 19.2 | 39.4 | 23.6 | 14.8 | 32.1 | 18.0 |
| CONNECTICUT | 22.1 | 60.0 | 27.7 | 14.1 | 51.6 | 18.9 |
| DELAWARE | 19.4 | 55.1 | 25.8 | 14.2 | 50.6 | 20.3 |
| FLORIDA | 12.4 | 28.4 | 15.6 | 7.2 | 21.4 | 9.6 |
| GEORGIA | 11.5 | 25.6 | 14.4 | 11.0 | 19.6 | 12.7 |
| HAWAII | 28.1 | 53.8 | 34.3 | 24.7 | 54.6 | 31.4 |
| IDAHO | 15.0 | 33.9 | 19.4 | 13.3 | 26.1 | 16.1 |
| ILLINOIS | 35.9 | 30.9 | 35.1 | 26.9 | 30.6 | 27.5 |
| INDIANA | 31.8 | 30.7 | 31.6 | 24.4 | 28.6 | 25.1 |
| IOWA | 19.9 | 38.2 | 23.4 | 16.9 | 35.0 | 20.4 |
| KANSAS | 12.6 | 28.8 | 16.0 | 9.2 | 22.9 | 12.0 |
| KENTUCKY | 22.9 | 31.3 | 24.6 | 17.5 | 32.8 | 20.4 |
| LOUISIANA | 17.5 | 28.5 | 19.8 | 11.8 | 22.5 | 13.8 |
| MAINE | 12.8 | 50.3 | 20.7 | 11.2 | 47.7 | 18.5 |
| MARYLAND | 20.9 | 46.5 | 27.5 | 14.3 | 32.4 | 18.6 |
| MASSACHUSETTS | 18.8 | 53.7 | 24.3 | 14.4 | 52.5 | 19.7 |
| MICHIGAN | 41.0 | 47.1 | 42.2 | 30.2 | 49.6 | 33.7 |
| MINNESOTA | 25.7 | 43.7 | 29.0 | 20.7 | 43.5 | 24.5 |
| MISSISSIPPI | 11.3 | 16.8 | 12.6 | 8.1 | 13.4 | 9.3 |
| MISSOURI | 36.3 | 20.6 | 33.4 | 26.7 | 26.1 | 26.6 |
| MONTANA | 32.3 | 30.5 | 31.8 | 20.7 | 25.0 | 21.7 |
| NEBRASKA | 15.0 | 33.9 | 19.3 | 12.4 | 30.8 | 16.3 |
| NEVADA | 35.5 | 46.5 | 37.4 | 19.4 | 38.0 | 22.1 |
| NEW HAMPSHIRE | 11.2 | 46.4 | 16.9 | 7.5 | 41.4 | 12.3 |
| NEW JERSEY | 25.2 | 43.5 | 28.4 | 17.5 | 31.6 | 19.9 |
| NEW MEXICO | 15.5 | 20.8 | 17.0 | 11.2 | 17.4 | 12.8 |
| NEW YORK | 39.3 | 59.6 | 43.2 | 31.2 | 56.9 | 35.8 |
| NORTH CAROLINA | 5.9 | 38.5 | 11.0 | 4.8 | 28.6 | 8.9 |
| NORTH DAKOTA | 13.3 | 36.0 | 19.4 | 9.5 | 29.0 | 14.2 |
| OHIO | 34.8 | 43.2 | 36.1 | 25.3 | 38.4 | 27.4 |
| OKLAHOMA | 15.0 | 34.5 | 19.5 | 9.9 | 25.7 | 12.9 |
| OREGON | 30.5 | 46.6 | 33.9 | 25.5 | 35.1 | 27.5 |
| PENNSYLVANIA | 32.3 | 44.4 | 34.3 | 23.6 | 46.2 | 27.0 |
| RHODE ISLAND | 21.0 | 52.8 | 26.3 | 12.1 | 61.1 | 19.4 |
| SOUTH CAROLINA | 3.9 | 17.7 | 6.8 | 3.9 | 13.7 | 5.8 |
| SOUTH DAKOTA | 9.0 | 25.3 | 13.3 | 6.2 | 23.1 | 10.3 |
| TENNESSEE | 17.9 | 38.5 | 21.7 | 14.0 | 33.0 | 17.3 |
| TEXAS | 12.4 | 31.8 | 16.0 | 9.6 | 27.3 | 12.5 |
| UTAH | 14.0 | 47.6 | 22.4 | 9.4 | 42.3 | 16.8 |
| VERMONT | 8.6 | 48.5 | 16.3 | 6.5 | 37.3 | 11.9 |
| VIRGINIA | 11.4 | 23.9 | 14.4 | 8.1 | 20.1 | 10.9 |
| WASH D.C. | 48.8 | 14.9 | 33.0 | 45.3 | 18.0 | 33.4 |
| WASHINGTON | 46.1 | 39.7 | 44.7 | 33.1 | 32.4 | 32.9 |
| WEST VIRGINIA | 37.5 | 35.5 | 37.1 | 28.5 | 30.2 | 28.9 |
| WISCONSIN | 28.5 | 46.3 | 31.5 | 20.3 | 44.8 | 24.5 |
| WYOMING | 16.1 | 43.8 | 22.6 | 11.5 | 31.4 | 15.6 |
| CANAL ZONE | | | | | | |
| GUAM | | | | | | |
| PUERTO RICO | 20.6 | 14.4 | 18.4 | 10.6 | 14.4 | 12.0 |
| VIRGIN ISLANDS | 12.8 | 9.6 | 11.6 | 7.0 | 8.9 | 7.7 |
| UNITED STATES | 26.3 | 39.6 | 28.9 | 19.0 | 35.1 | 21.9 |

Table 7.7 States with Right-to-Work Laws, 1953-1982

| State | 1953 | 1960 | 1975 | 1980 | 1982 |
|----------------|------|------|------|------|------|
| ALABAMA | yes | yes | yes | yes | yes |
| ARIZONA | yes | yes | yes | yes | yes |
| ARKANSAS | yes | yes | yes | yes | yes |
| FLORIDA | no | no | yes | yes | yes |
| GEORGIA | yes | yes | yes | yes | yes |
| IOWA | yes | yes | yes | yes | yes |
| KANSAS | yes | yes | yes | yes | no |
| LOUISIANA | no | no | no | yes | yes |
| MISSISSIPPI | no | yes | yes | yes | yes |
| NEBRASKA | yes | yes | yes | yes | yes |
| NEVADA | yes | yes | yes | yes | yes |
| NORTH CAROLINA | yes | yes | yes | yes | yes |
| NORTH DAKOTA | yes | yes | yes | yes | yes |
| SOUTH CAROLINA | no | yes | yes | yes | yes |
| SOUTH DAKOTA | yes | yes | yes | yes | yes |
| TENNESSEE | yes | yes | yes | yes | yes |
| TEXAS | yes | yes | yes | yes | yes |
| UTAH | no | yes | yes | yes | yes |
| VIRGINIA | yes | yes | yes | yes | yes |
| WYOMING | no | no | yes | yes | yes |

Table 7.8 Membership of Unions With 1982 Membership in Excess of 500,000 by State (000)

| State | Teamsters | N.E.A. | Food&Comm | AutoWkrs | AFSCME | IBEW | Carpntrs | Steel | CWA | Service | Total |
|---------------|-----------|---------|-----------|----------|--------|-------|----------|-------|-------|---------|---------|
| ALABAMA | 7.7 | 39.3 | 4.6 | 4.9 | 0.9 | 7.3 | 3.5 | 13.3 | 9.8 | 0.0 | 91.3 |
| ALASKA | 10.1 | 4.3 | 3.2 | 0.0 | 0.0 | 2.7 | 4.8 | 0.0 | 0.0 | 0.0 | 25.1 |
| ARIZONA | 10.1 | 18.4 | 1.6 | 0.0 | 1.9 | 12.3 | 8.0 | 5.5 | 7.9 | 0.0 | 65.7 |
| ARKANSAS | 5.3 | 13.1 | 7.5 | 1.1 | 0.9 | 3.6 | 3.1 | 4.5 | 4.6 | 0.0 | 43.7 |
| CALIFORNIA | 275.9 | 143.2 | 201.1 | 38.0 | 19.6 | 100.4 | 141.7 | 19.4 | 88.9 | 112.0 | 1,140.2 |
| COLORADO | 17.2 | 23.8 | 25.7 | 1.8 | 3.7 | 10.7 | 12.3 | 7.3 | 16.8 | 1.9 | 121.2 |
| CONNECTICUT | 22.1 | 22.9 | 15.5 | 14.3 | 17.8 | 6.7 | 6.7 | 6.0 | 1.0 | 2.1 | 115.1 |
| DELAWARE | 2.6 | 4.9 | 2.7 | 8.3 | 6.5 | 1.9 | 2.0 | 2.3 | 0.0 | 0.0 | 31.2 |
| FLORIDA | 22.7 | 29.0 | 6.6 | 1.6 | 24.3 | 32.0 | 16.6 | 2.8 | 18.2 | 0.9 | 154.7 |
| GEORGIA | 15.0 | 30.4 | 13.7 | 11.4 | 3.7 | 9.5 | 7.0 | 4.7 | 19.3 | 0.9 | 115.6 |
| HAWAII | 4.8 | 8.6 | 1.4 | 0.0 | 29.0 | 10.7 | 8.0 | 0.1 | 0.0 | 1.4 | 64.0 |
| IDAHO | 3.5 | 7.9 | 4.0 | 0.0 | 0.0 | 0.5 | 3.1 | 1.0 | 1.5 | 0.0 | 21.5 |
| ILLINOIS | 140.3 | 52.0 | 74.8 | 75.5 | 25.2 | 83.3 | 49.9 | 35.9 | 9.9 | 76.5 | 623.3 |
| INDIANA | 43.1 | 34.2 | 18.6 | 82.3 | 7.5 | 27.9 | 11.7 | 68.9 | 10.2 | 2.4 | 306.8 |
| IOWA | 14.4 | 30.3 | 22.4 | 34.8 | 7.5 | 10.5 | 4.7 | 0.6 | 5.6 | 0.2 | 131.0 |
| KANSAS | 5.2 | 19.3 | 0.0 | 4.7 | 0.9 | 2.6 | 4.0 | 1.9 | 4.7 | 0.7 | 44.0 |
| KENTUCKY | 18.5 | 25.7 | 8.1 | 12.6 | 0.9 | 6.2 | 5.9 | 11.3 | 7.2 | 1.5 | 97.9 |
| LOUISIANA | 10.0 | 19.0 | 8.4 | 3.4 | 10.3 | 13.1 | 13.9 | 4.8 | 10.5 | 0.8 | 94.2 |
| MAINE | 2.4 | 12.5 | 0.7 | 0.0 | 2.8 | 3.1 | 1.4 | 0.0 | 0.0 | 0.0 | 22.9 |
| MARYLAND | 17.5 | 28.6 | 19.3 | 9.8 | 18.7 | 7.1 | 3.2 | 20.1 | 13.0 | 0.0 | 137.3 |
| MASSACHUSETTS | 35.3 | 53.4 | 21.7 | 6.1 | 43.9 | 32.5 | 11.6 | 7.8 | 10.1 | 27.0 | 249.4 |
| MICHIGAN | 72.0 | 83.0 | 48.5 | 357.2 | 67.3 | 26.9 | 22.3 | 26.1 | 26.7 | 24.0 | 754.0 |
| MINNESOTA | 49.6 | 35.7 | 28.1 | 5.4 | 30.8 | 22.3 | 15.5 | 10.6 | 10.6 | 8.5 | 217.1 |
| MISSISSIPPI | 3.2 | 9.4 | 0.1 | 0.4 | 0.0 | 7.0 | 4.2 | 1.8 | 5.5 | 0.0 | 31.6 |
| MISSOURI | 73.6 | 13.5 | 40.3 | 22.0 | 7.5 | 38.4 | 20.0 | 11.8 | 19.3 | 10.8 | 257.2 |
| MONTANA | 5.1 | 6.5 | 2.2 | 0.0 | 1.9 | 6.0 | 5.6 | 0.6 | 0.5 | 0.0 | 28.4 |
| NEBRASKA | 5.6 | 17.1 | 9.5 | 0.0 | 1.9 | 6.0 | 2.3 | 0.4 | 6.3 | 0.8 | 49.9 |
| NEVADA | 10.4 | 5.5 | 3.0 | 0.3 | 0.0 | 7.3 | 5.3 | 1.0 | 0.8 | 0.1 | 33.7 |
| NEW HAMPSHIRE | 3.0 | 6.5 | 0.0 | 0.4 | 1.9 | 4.6 | 1.7 | 0.9 | 0.2 | 0.2 | 19.4 |
| NEW JERSEY | 79.7 | 76.9 | 68.4 | 18.1 | 17.8 | 33.2 | 11.8 | 9.9 | 33.1 | 2.5 | 351.4 |
| NEW MEXICO | 3.7 | 7.3 | 4.1 | 0.0 | 1.9 | 3.4 | 2.2 | 1.7 | 3.4 | 0.0 | 27.7 |
| NEW YORK | 148.0 | 23.4 | 73.7 | 46.7 | 344.8 | 56.2 | 43.6 | 24.1 | 75.9 | 141.4 | 977.8 |
| NORTH CAROLIN | 15.9 | 37.8 | 6.9 | 0.3 | 0.9 | 3.9 | 0.8 | 2.0 | 9.9 | 0.0 | 78.4 |
| NORTH DAKOTA | 3.6 | 6.8 | 0.4 | 0.0 | 0.9 | 4.3 | 1.3 | 0.0 | 1.4 | 0.1 | 18.8 |
| OHIO | 104.2 | 68.7 | 61.9 | 134.6 | 29.0 | 39.4 | 23.6 | 84.5 | 31.6 | 17.3 | 594.8 |
| OKLAHOMA | 11.6 | 27.9 | 6.9 | 10.3 | 0.0 | 4.2 | 5.1 | 3.5 | 5.3 | 0.1 | 74.9 |
| OREGON | 35.2 | 23.8 | 14.8 | 0.2 | 6.5 | 15.4 | 22.4 | 3.1 | 7.1 | 6.3 | 134.8 |
| PENNSYLVANIA | 95.0 | 83.8 | 50.5 | 38.2 | 76.6 | 39.4 | 19.2 | 124.2 | 3.9 | 37.6 | 568.4 |
| RHODE ISLAND | 5.4 | 5.6 | 5.9 | 0.0 | 13.1 | 5.2 | 1.5 | 2.2 | 0.0 | 1.6 | 40.5 |
| SOUTH CAROLIN | 3.8 | 14.6 | 0.0 | 0.0 | 0.0 | 2.6 | 0.8 | 0.9 | 4.2 | 0.0 | 26.9 |
| SOUTH DAKOTA | 1.6 | 6.0 | 3.8 | 0.0 | 0.9 | 1.5 | 0.4 | 0.6 | 1.2 | 0.0 | 16.0 |
| TENNESSEE | 18.9 | 34.6 | 17.7 | 6.5 | 5.6 | 13.3 | 7.9 | 10.9 | 11.2 | 2.1 | 128.7 |
| TEXAS | 40.0 | 60.1 | 36.5 | 16.8 | 10.3 | 31.8 | 31.0 | 24.7 | 48.6 | 1.0 | 300.8 |
| UTAH | 5.5 | 12.5 | 0.0 | 0.0 | 0.9 | 1.3 | 2.4 | 7.6 | 3.1 | 0.0 | 33.3 |
| VERMONT | 1.2 | 5.1 | 0.0 | 0.3 | 0.0 | 2.2 | 0.0 | 0.9 | 0.0 | 0.3 | 10.0 |
| VIRGINIA | 10.9 | 37.1 | 5.8 | 2.2 | 1.9 | 9.5 | 3.0 | 9.6 | 13.7 | 0.0 | 93.7 |
| WASH D.C. | 11.8 | 0.8 | 34.8 | 0.0 | 13.1 | 10.7 | 2.6 | 0.0 | 8.7 | 4.3 | 86.8 |
| WASHINGTON | 59.1 | 37.4 | 41.3 | 0.0 | 20.6 | 26.2 | 34.1 | 5.3 | 6.0 | 10.9 | 240.9 |
| WEST VIRGINIA | 8.2 | 16.1 | 5.3 | 1.6 | 0.9 | 3.9 | 2.4 | 11.4 | 5.0 | 1.9 | 56.7 |
| WISCONSIN | 35.6 | 38.9 | 20.3 | 32.8 | 46.7 | 17.0 | 13.2 | 13.2 | 7.9 | 5.1 | 230.7 |
| WYOMING | 1.1 | 5.5 | 0.0 | 0.0 | 0.0 | 1.9 | 0.5 | 2.8 | 1.2 | 0.1 | 13.1 |
| CANAL ZONE | 0.0 | 0.0 | 0.0 | 0.0 | 4.7 | 0.1 | 0.0 | 0.0 | 0.0 | 0.0 | 4.8 |
| GUAM | 0.0 | 0.0 | 0.0 | 0.0 | 0.0 | 0.0 | 0.0 | 0.0 | 0.0 | 0.0 | 0.0 |
| PUERTO RICO | 3.4 | 15.0 | 1.0 | 0.2 | 0.0 | 0.1 | 0.0 | 0.7 | 0.0 | 0.0 | 20.4 |
| VIRGIN ISLAND | 0.0 | 0.0 | 0.0 | 0.0 | 0.0 | 0.0 | 0.0 | 1.6 | 0.0 | 0.0 | 1.6 |
| UNITED STATES | 1,609.8 | 1,444.0 | 1,053.6 | 997.8 | 934.4 | 829.6 | 629.8 | 616.9 | 572.1 | 504.9 | 9,192.9 |

Table 7.9 Distribution of Labor Organizations, by State For 1983

| State | Nationals | Intermediates | Locals | Total |
|---------------|-----------|---------------|--------|-------|
| ALABAMA | 0 | 48 | 953 | 1,001 |
| ALASKA | 0 | 11 | 105 | 116 |
| ARIZONA | 0 | 17 | 313 | 330 |
| ARKANSAS | 0 | 25 | 549 | 574 |
| CALIFORNIA | 18 | 202 | 2,372 | 2,592 |
| COLORADO | 3 | 45 | 466 | 514 |
| CONNECTICUT | 1 | 36 | 656 | 693 |
| DELAWARE | 1 | 6 | 141 | 148 |
| FLORIDA | 0 | 74 | 946 | 1,020 |
| GEORGIA | 0 | 43 | 903 | 946 |
| HAWAII | 0 | 7 | 236 | 243 |
| IDAHO | 1 | 17 | 213 | 231 |
| ILLINOIS | 12 | 180 | 3,005 | 3,197 |
| INDIANA | 1 | 95 | 1,754 | 1,850 |
| IOWA | 1 | 49 | 898 | 948 |
| KANSAS | 1 | 31 | 621 | 653 |
| KENTUCKY | 1 | 43 | 895 | 939 |
| LOUISIANA | 2 | 40 | 658 | 700 |
| MAINE | 0 | 15 | 351 | 366 |
| MARYLAND | 4 | 35 | 590 | 629 |
| MASSACHUSETTS | 5 | 76 | 1,255 | 1,336 |
| MICHIGAN | 8 | 106 | 2,046 | 2,160 |
| MINNESOTA | 1 | 67 | 927 | 995 |
| MISSISSIPPI | 0 | 17 | 539 | 556 |
| MISSOURI | 6 | 94 | 1,350 | 1,450 |
| MONTANA | 0 | 30 | 338 | 368 |
| NEBRASKA | 0 | 23 | 380 | 403 |
| NEVADA | 0 | 11 | 128 | 139 |
| NEW HAMPSHIRE | 0 | 14 | 211 | 225 |
| NEW JERSEY | 4 | 77 | 1,496 | 1,577 |
| NEW MEXICO | 0 | 22 | 220 | 242 |
| NEW YORK | 31 | 183 | 3,031 | 3,245 |
| NORTH CAROLIN | 0 | 24 | 800 | 824 |
| NORTH DAKOTA | 0 | 17 | 198 | 215 |
| OHIO | 11 | 146 | 3,370 | 3,527 |
| OKLAHOMA | 0 | 26 | 504 | 530 |
| OREGON | 2 | 40 | 524 | 566 |
| PENNSYLVANIA | 15 | 192 | 3,828 | 4,035 |
| RHODE ISLAND | 2 | 15 | 255 | 272 |
| SOUTH CAROLIN | 0 | 13 | 417 | 430 |
| SOUTH DAKOTA | 0 | 7 | 201 | 208 |
| TENNESSEE | 2 | 50 | 1,119 | 1,171 |
| TEXAS | 2 | 115 | 1,924 | 2,041 |
| UTAH | 0 | 20 | 265 | 285 |
| VERMONT | 1 | 6 | 161 | 168 |
| VIRGINIA | 5 | 47 | 937 | 989 |
| WASH D.C. | 61 | 37 | 443 | 541 |
| WASHINGTON | 2 | 73 | 801 | 876 |
| WEST VIRGINIA | 0 | 29 | 950 | 979 |
| WISCONSIN | 4 | 82 | 1,399 | 1,485 |
| WYOMING | 0 | 10 | 153 | 163 |
| CANAL ZONE | 0 | 1 | 7 | 8 |
| GUAM | 0 | 0 | 4 | 4 |
| PUERTO RICO | 7 | 7 | 257 | 271 |
| VIRGIN ISLAND | 0 | 0 | 21 | 21 |
| UNITED STATES | 215 | 2696 | 47084 | 49995 |

Table 7.10 Financial Data, by State For 1982 (in \$000's)

| State | Number of Orgs | Total Assets | Net Assets | Total Receipts | Total Disps. | Net Receipts |
|----------------|-------------------|-----------------|---------------|-------------------|-----------------|-----------------|
| ALABAMA | 1,001 | 32,388 | 30,290 | 41,329 | 40,614 | 715 |
| ALASKA | 116 | 32,686 | 15,358 | 48,608 | 44,462 | 4,145 |
| ARIZONA | 330 | 22,035 | 19,880 | 27,507 | 27,328 | 179 |
| ARKANSAS | 574 | 11,152 | 9,641 | 16,811 | 16,566 | 245 |
| CALIFORNIA | 2,592 | 414,737 | 363,500 | 632,258 | 627,574 | 4,684 |
| COLORADO | 514 | 53,417 | 46,816 | 85,454 | 85,248 | 206 |
| CONNECTICUT | 693 | 34,724 | 31,957 | 52,261 | 51,543 | 718 |
| DELAWARE | 148 | 9,716 | 8,126 | 16,629 | 16,287 | 342 |
| FLORIDA | 1,020 | 78,524 | 74,086 | 90,458 | 83,179 | 7,279 |
| GEORGIA | 946 | 36,000 | 33,618 | 53,626 | 51,344 | 2,282 |
| HAWAII | 243 | 37,030 | 33,886 | 33,716 | 30,128 | 3,589 |
| IDAHO | 231 | 4,344 | 3,997 | 8,732 | 8,807 | (75) |
| ILLINOIS | 3,197 | 275,838 | 249,222 | 564,639 | 569,917 | (5,278) |
| INDIANA | 1,850 | 83,953 | 77,247 | 119,616 | 120,136 | (521) |
| IOWA | 948 | 25,733 | 23,130 | 49,537 | 50,172 | (635) |
| KANSAS | 653 | 51,612 | 50,337 | 67,453 | 66,479 | 974 |
| KENTUCKY | 939 | 34,178 | 30,551 | 47,705 | 47,520 | 185 |
| LOUISIANA | 700 | 49,710 | 47,119 | 59,712 | 58,022 | 1,690 |
| MAINE | 366 | 4,166 | 3,486 | 11,173 | 11,009 | 164 |
| MARYLAND | 629 | 41,916 | 39,568 | 64,141 | 65,165 | (1,024) |
| MASSACHUSETTS | 1,336 | 57,836 | 52,406 | 99,455 | 98,201 | 1,254 |
| MICHIGAN | 2,160 | 790,729 | 758,773 | 654,333 | 631,405 | 22,928 |
| MINNESOTA | 995 | 54,706 | 52,534 | 91,718 | 92,137 | (419) |
| MISSISSIPPI | 556 | 13,788 | 12,949 | 13,694 | 13,535 | 159 |
| MISSOURI | 1,450 | 125,909 | 112,528 | 282,211 | 276,471 | 5,741 |
| MONTANA | 368 | 6,911 | 6,464 | 12,628 | 12,476 | 152 |
| NEBRASKA | 403 | 10,241 | 9,834 | 17,227 | 17,299 | (72) |
| NEVADA | 139 | 13,903 | 12,914 | 17,700 | 17,163 | 537 |
| NEW HAMPSHIRE | 225 | 5,712 | 5,475 | 7,421 | 6,119 | 1,302 |
| NEW JERSEY | 1,577 | 103,850 | 95,750 | 154,434 | 153,397 | 1,036 |
| NEW MEXICO | 242 | 7,460 | 6,888 | 13,684 | 12,993 | 691 |
| NEW YORK | 3,245 | 806,063 | 715,279 | 1,164,261 | 1,115,746 | 48,516 |
| NORTH CAROLINA | 824 | 15,190 | 13,791 | 22,087 | 21,322 | 765 |
| NORTH DAKOTA | 215 | 3,889 | 3,656 | 6,753 | 6,606 | 147 |
| OHIO | 3,527 | 293,772 | 260,602 | 464,923 | 463,415 | 1,509 |
| OKLAHOMA | 530 | 22,076 | 20,456 | 29,925 | 28,372 | 1,553 |
| OREGON | 566 | 43,599 | 41,076 | 64,595 | 63,975 | 620 |
| PENNSYLVANIA | 4,035 | 476,519 | 442,361 | 1,100,084 | 1,097,887 | 2,196 |
| RHODE ISLAND | 272 | 10,761 | 10,329 | 14,582 | 14,422 | 159 |
| SOUTH CAROLINA | 430 | 7,640 | 7,251 | 9,943 | 9,704 | 239 |
| SOUTH DAKOTA | 208 | 2,327 | 2,137 | 3,906 | 4,131 | (225) |
| TENNESSEE | 1,171 | 43,937 | 41,061 | 59,813 | 59,418 | 395 |
| TEXAS | 2,041 | 108,873 | 99,024 | 160,784 | 152,600 | 8,184 |
| UTAH | 285 | 11,127 | 10,653 | 13,698 | 13,359 | 339 |
| VERMONT | 168 | 1,730 | 1,460 | 3,483 | 3,394 | 89 |
| VIRGINIA | 989 | 27,625 | 24,517 | 39,001 | 38,795 | 205 |
| WASH D.C. | 541 | 1,669,005 | 1,534,579 | 2,440,358 | 2,425,969 | 14,389 |
| WASHINGTON | 876 | 75,007 | 70,559 | 124,768 | 124,592 | 176 |
| WEST VIRGINIA | 979 | 32,671 | 30,842 | 50,130 | 48,939 | 1,191 |
| WISCONSIN | 1,485 | 74,077 | 62,611 | 113,998 | 112,384 | 1,614 |
| WYOMING | 163 | 5,550 | 5,454 | 6,165 | 6,694 | (529) |
| CANAL ZONE | 8 | 23 | 22 | 60 | 67 | (7) |
| GUAM | 4 | 94 | 45 | 207 | 206 | 0 |
| PUERTO RICO | 271 | 10,868 | 8,671 | 10,265 | 9,842 | 423 |
| VIRGIN ISLANDS | 21 | 306 | 304 | 359 | 325 | 34 |
| UNITED STATES | 49,995 | 6,267,627 | 5,725,071 | 9,360,018 | 9,224,861 | 135,156 |

Table 7.11 Private & Public Sector Membership by Region 1975, 1982
(in 000's)

| Region | 1975 | | | 1982 | | |
|--------------------|----------|---------|----------|----------|---------|----------|
| | Private | Public | Total | Private | Public | Total |
| NEW ENGLAND | 733.4 | 408.2 | 1,141.6 | 612.8 | 397.1 | 1,009.9 |
| MIDDLE ATLANTIC | 3,892.4 | 1,316.8 | 5,209.2 | 3,216.8 | 1,215.0 | 4,431.8 |
| EAST NORTH CENTRAL | 4,459.9 | 997.6 | 5,457.5 | 3,431.4 | 1,000.1 | 4,431.5 |
| WEST NORTH CENTRAL | 1,153.3 | 381.2 | 1,534.5 | 1,013.2 | 394.7 | 1,407.9 |
| SOUTH ATLANTIC | 1,288.6 | 775.2 | 2,063.8 | 1,181.7 | 701.9 | 1,883.6 |
| EAST SOUTH CENTRAL | 637.5 | 302.4 | 939.9 | 553.6 | 288.7 | 842.3 |
| WEST SOUTH CENTRAL | 795.3 | 434.0 | 1,229.3 | 819.0 | 439.5 | 1,258.5 |
| MOUNTAIN | 501.6 | 295.3 | 796.3 | 483.8 | 271.3 | 755.1 |
| PACIFIC | 2,844.8 | 853.9 | 3,698.7 | 2,650.2 | 811.0 | 3,461.2 |
| TERRITORIES | 90.7 | 44.3 | 135.0 | 44.5 | 44.0 | 88.5 |
| UNITED STATES | 16,397.4 | 5,809.6 | 22,203.9 | 14,006.5 | 5,564.5 | 19,571.0 |

Table 7.12: Private & Public Sector Percent Organized by Region 1975, 1982

| Region | 1975 | | | 1982 | | |
|-------------------|---------|--------|-------|---------|--------|-------|
| | Private | Public | Total | Private | Public | Total |
| NEW ENGLAND | 18.6 | 54.2 | 24.3 | 13.1 | 51.0 | 18.6 |
| MIDDLE ATLANTIC | 34.3 | 52.3 | 37.5 | 26.0 | 48.7 | 29.8 |
| EAST NORTH CENTRA | 35.3 | 39.4 | 36.0 | 26.0 | 38.3 | 21.0 |
| WEST NORTH CENTRA | 24.2 | 32.3 | 25.8 | 18.7 | 31.6 | 21.1 |
| SOUTH ATLANTIC | 13.8 | 29.5 | 17.2 | 10.1 | 23.3 | 12.8 |
| EAST SOUTH CENTRA | 18.4 | 34.1 | 21.6 | 13.9 | 29.2 | 17.0 |
| WEST SOUTH CENTRA | 13.9 | 31.2 | 17.3 | 10.1 | 25.8 | 12.8 |
| MOUNTAIN | 19.3 | 36.8 | 23.5 | 13.2 | 29.2 | 16.5 |
| PACIFIC | 35.1 | 38.0 | 35.7 | 25.1 | 33.8 | 26.7 |
| TERRITORIES | 20.5 | 17.6 | 19.4 | 10.5 | 17.6 | 13.1 |
| UNITED STATES | 26.3 | 39.6 | 28.9 | 19.0 | 35.2 | 21.9 |

Table 7.13 Percent of U.S. Membership per State, Selected Years, 1939-1982

| State | 1939 | 1953 | 1960 | 1975 | 1980 | 1982 |
|----------------|-------|-------|-------|-------|-------|-------|
| MAINE | 0.2 | 0.4 | 0.3 | 0.3 | 0.4 | 0.4 |
| NEW HAMPSHIRE | 0.2 | 0.3 | 0.2 | 0.2 | 0.2 | 0.2 |
| VERMONT | 0.1 | 0.1 | 0.1 | 0.1 | 0.1 | 0.1 |
| MASSACHUSETTS | 3.4 | 3.5 | 2.7 | 2.5 | 2.5 | 2.6 |
| RHODE ISLAND | 0.4 | 0.5 | 0.4 | 0.4 | 0.4 | 0.4 |
| CONNECTICUT | 1.0 | 1.5 | 1.4 | 1.5 | 1.3 | 1.4 |
| NEW YORK | 15.7 | 13.0 | 12.7 | 13.2 | 12.5 | 13.2 |
| NEW JERSEY | 3.3 | 4.1 | 4.9 | 3.4 | 3.3 | 3.1 |
| PENNSYLVANIA | 12.1 | 9.7 | 6.2 | 6.8 | 6.5 | 6.3 |
| OHIO | 7.0 | 7.3 | 6.9 | 6.5 | 6.3 | 5.8 |
| INDIANA | 2.9 | 3.6 | 3.1 | 2.7 | 3.0 | 2.6 |
| ILLINOIS | 9.7 | 8.6 | 9.8 | 7.0 | 6.8 | 6.4 |
| MICHIGAN | 4.4 | 6.7 | 7.4 | 5.9 | 5.8 | 5.5 |
| WISCONSIN | 3.2 | 2.6 | 2.7 | 2.4 | 2.3 | 2.3 |
| MINNESOTA | 2.2 | 2.1 | 2.0 | 1.9 | 2.1 | 2.1 |
| IOWA | 1.2 | 1.0 | 1.1 | 1.0 | 1.1 | 1.1 |
| MISSOURI | 2.9 | 3.2 | 3.7 | 2.6 | 2.7 | 2.6 |
| NORTH DAKOTA | 0.1 | 0.1 | 0.1 | 0.2 | 0.2 | 0.2 |
| SOUTH DAKOTA | 0.1 | 0.1 | 0.1 | 0.1 | 0.1 | 0.1 |
| NEBRASKA | 0.4 | 0.4 | 0.5 | 0.5 | 0.5 | 0.5 |
| KANSAS | 0.6 | 0.8 | 0.8 | 0.6 | 0.6 | 0.6 |
| DELAWARE | 0.1 | 0.2 | 0.2 | 0.3 | 0.3 | 0.3 |
| MARYLAND | 1.0 | 1.3 | 1.2 | 1.8 | 1.5 | 1.6 |
| WASH D.C. | 1.2 | 0.7 | 0.6 | 0.9 | 1.0 | 1.0 |
| VIRGINIA | 1.1 | 1.0 | 0.8 | 1.1 | 1.1 | 1.2 |
| WEST VIRGINIA | 2.5 | 1.4 | 0.8 | 0.9 | 0.9 | 0.9 |
| NORTH CAROLINA | 0.4 | 0.5 | 0.4 | 1.0 | 1.0 | 1.1 |
| SOUTH CAROLINA | 0.2 | 0.3 | 0.2 | 0.3 | 0.3 | 0.3 |
| GEORGIA | 0.6 | 0.9 | 0.8 | 1.1 | 1.3 | 1.4 |
| FLORIDA | 0.7 | 0.9 | 1.1 | 1.9 | 1.7 | 1.8 |
| KENTUCKY | 1.4 | 1.0 | 1.1 | 1.2 | 1.2 | 1.2 |
| TENNESSEE | 1.2 | 1.2 | 1.1 | 1.5 | 1.5 | 1.5 |
| ALABAMA | 1.0 | 1.1 | 0.9 | 1.2 | 1.2 | 1.2 |
| MISSISSIPPI | 0.2 | 0.3 | 0.3 | 0.4 | 0.4 | 0.4 |
| ARKANSAS | 0.4 | 0.4 | 0.3 | 0.5 | 0.5 | 0.5 |
| LOUISIANA | 0.6 | 0.9 | 0.9 | 1.1 | 1.1 | 1.1 |
| OKLAHOMA | 0.6 | 0.5 | 0.5 | 0.8 | 0.8 | 0.8 |
| TEXAS | 1.8 | 2.4 | 2.5 | 3.2 | 3.6 | 4.0 |
| MONTANA | 0.7 | 0.5 | 0.4 | 0.3 | 0.3 | 0.3 |
| IDAHO | 0.2 | 0.2 | 0.2 | 0.2 | 0.3 | 0.3 |
| WYOMING | 0.2 | 0.2 | 0.1 | 0.1 | 0.2 | 0.2 |
| COLORADO | 0.7 | 0.7 | 0.8 | 1.0 | 1.1 | 1.2 |
| NEW MEXICO | 0.1 | 0.2 | 0.3 | 0.3 | 0.3 | 0.3 |
| ARIZONA | 0.3 | 0.4 | 0.6 | 0.7 | 0.7 | 0.7 |
| UTAH | 0.3 | 0.4 | 0.3 | 0.4 | 0.5 | 0.5 |
| NEVADA | 0.1 | 0.1 | 0.2 | 0.4 | 0.5 | 0.5 |
| WASHINGTON | 2.9 | 2.5 | 2.4 | 2.4 | 2.6 | 2.6 |
| OREGON | 1.3 | 1.3 | 1.4 | 1.3 | 1.4 | 1.3 |
| CALIFORNIA | 6.9 | 8.8 | 11.8 | 12.1 | 12.8 | 12.7 |
| ALASKA | 0.1 | 0.1 | 0.2 | 0.3 | 0.3 | 0.3 |
| HAWAII | 0.0 | 0.1 | 0.3 | 0.5 | 0.6 | 0.6 |
| PUERTO RICO | 0.0 | 0.2 | 0.1 | 0.5 | 0.4 | 0.4 |
| CANAL ZONE | 0.0 | 0.0 | 0.0 | 0.0 | 0.0 | 0.0 |
| VIRGIN ISLANDS | -- | -- | -- | -- | 0.0 | 0.0 |
| GUAM | -- | -- | -- | -- | 0.0 | 0.0 |
| UNITED STATES | 100.0 | 100.0 | 100.0 | 100.0 | 100.0 | 100.0 |

Table 7.14 Percent of Private & Public Sector Membership per Region
1975, 1982

| Region | 1975 | | | 1982 | | |
|--------------------|---------|--------|-------|---------|--------|-------|
| | Private | Public | Total | Private | Public | Total |
| NEW ENGLAND | 4.5 | 7.0 | 5.1 | 4.4 | 7.1 | 5.2 |
| MIDDLE ATLANTIC | 23.7 | 22.7 | 23.5 | 23.0 | 21.8 | 22.6 |
| EAST NORTH CENTRAL | 27.2 | 17.2 | 24.6 | 24.5 | 18.0 | 22.6 |
| WEST NORTH CENTRAL | 7.0 | 6.6 | 6.9 | 7.2 | 7.1 | 7.2 |
| SOUTH ATLANTIC | 7.9 | 13.3 | 9.3 | 8.4 | 12.6 | 9.6 |
| EAST SOUTH CENTRAL | 3.9 | 5.2 | 4.2 | 4.0 | 5.2 | 4.3 |
| WEST SOUTH CENTRAL | 4.9 | 7.5 | 5.5 | 5.8 | 7.9 | 6.4 |
| MOUNTAIN | 3.1 | 5.1 | 3.6 | 3.5 | 4.9 | 3.9 |
| PACIFIC | 17.3 | 14.7 | 16.7 | 18.9 | 14.6 | 17.7 |
| TERRITORIES | 0.6 | 0.8 | 0.6 | 0.3 | 0.8 | 0.5 |
| UNITED STATES | 100.0 | 100.0 | 100.0 | 100.0 | 100.0 | 100.0 |

7.4 INTERNATIONAL TABLES

Table 7.15 Selected International Membership (millions)

| Year | Total | Can. | Den. | Fr. | It. | Jap. | Neth. | Swed. | Switz. | W.Ger. | U.K. |
|------|-------|------|------|------|------|-------|-------|-------|--------|--------|-------|
| 1983 | - | 3.56 | - | - | - | 12.52 | 1.51 | - | - | - | 11.34 |
| 1982 | - | 3.62 | - | - | 6.72 | 12.42 | 1.59 | 3.57 | 0.87 | 7.85 | 11.59 |
| 1981 | 54.40 | 3.49 | 1.85 | 3.71 | 6.92 | 12.36 | 1.60 | 3.53 | 0.87 | 7.96 | 12.11 |
| 1980 | 55.16 | 3.39 | 1.80 | 3.75 | 7.15 | 12.24 | 1.63 | 3.50 | 0.87 | 7.88 | 12.95 |
| 1979 | - | - | 1.76 | 3.88 | 7.08 | 12.17 | 1.66 | 3.43 | 0.87 | 7.84 | 13.29 |
| 1978 | 55.03 | 3.28 | 1.69 | 4.05 | 7.04 | 12.23 | 1.65 | 3.36 | 0.87 | 7.75 | 13.11 |
| 1977 | 54.34 | 3.15 | 1.58 | 4.15 | 6.95 | 12.29 | 1.63 | 3.29 | 0.88 | 7.57 | 12.85 |
| 1976 | 53.38 | 3.04 | 1.51 | 4.16 | 6.87 | 12.37 | 1.59 | 3.16 | 0.89 | 7.40 | 12.39 |
| 1975 | 52.23 | 2.88 | 1.40 | 4.15 | 6.44 | 12.47 | 1.58 | 3.05 | 0.87 | 7.36 | 12.03 |
| 1974 | - | 2.73 | 1.31 | 4.09 | 6.22 | - | 1.56 | 2.92 | 0.82 | 7.41 | 11.76 |
| 1973 | - | 2.59 | 1.27 | 4.04 | 5.59 | - | 1.54 | 2.82 | 0.81 | 7.17 | 11.46 |
| 1972 | - | 2.39 | 1.27 | 3.98 | 5.30 | - | 1.53 | 2.74 | 0.79 | 6.99 | 11.36 |
| 1971 | - | 2.23 | 1.24 | 3.91 | 5.04 | - | 1.50 | 2.66 | 0.78 | 6.87 | 11.14 |
| 1970 | 46.13 | 2.17 | 1.23 | 3.85 | 4.65 | 11.61 | 1.45 | 2.49 | 0.78 | 6.71 | 11.19 |
| 1969 | - | 2.08 | 1.15 | - | - | - | - | 2.40 | - | - | 10.48 |
| 1968 | - | 2.01 | - | 3.56 | 3.82 | - | - | 2.36 | - | - | 10.20 |
| 1967 | - | 1.92 | - | - | - | - | - | 2.31 | - | - | 10.19 |
| 1966 | - | 1.74 | - | - | - | - | - | 2.26 | - | - | 10.26 |
| 1965 | 40.77 | 1.59 | 1.07 | 3.05 | 3.65 | 10.15 | 1.39 | 2.20 | 0.77 | 6.57 | 10.33 |
| 1964 | - | 1.49 | - | - | - | - | - | 2.16 | - | - | 10.22 |
| 1963 | - | 1.45 | - | - | - | - | - | 2.12 | - | - | 10.07 |
| 1962 | - | 1.42 | - | 2.79 | - | - | - | 2.07 | - | - | 10.01 |
| 1961 | - | 1.45 | - | - | - | - | - | 2.02 | - | - | 9.92 |
| 1960 | 36.32 | 1.46 | 0.96 | 2.61 | 3.44 | 7.66 | 1.29 | 1.97 | 0.71 | 6.38 | 9.84 |
| 1959 | - | 1.46 | - | - | - | - | - | 1.93 | - | - | 9.62 |
| 1958 | - | 1.45 | - | - | - | - | - | 1.90 | - | - | 9.64 |
| 1957 | - | 1.39 | - | - | - | - | - | 1.86 | - | - | 9.83 |
| 1956 | - | 1.35 | - | - | - | - | - | 1.83 | - | - | 9.78 |
| 1955 | 34.67 | 1.27 | 0.85 | 2.60 | 4.92 | 6.23 | 1.16 | 1.80 | - | 6.10 | 9.74 |
| 1954 | - | 1.27 | - | - | - | - | - | 1.75 | - | - | 9.57 |
| 1953 | - | 1.22 | - | - | - | - | - | 1.74 | - | - | 9.53 |
| 1952 | - | 1.15 | - | - | - | - | - | 1.73 | - | - | 9.59 |
| 1951 | - | 1.03 | - | - | - | - | - | 1.68 | - | - | 9.53 |
| 1950 | - | - | 0.78 | 3.68 | 5.49 | 5.77 | 1.10 | 1.61 | - | 5.13 | 9.29 |
| 1949 | - | - | - | - | - | - | - | 1.58 | - | - | 9.32 |
| 1948 | - | - | - | - | - | - | - | 1.55 | - | - | 9.36 |

Table 7.16 International Membership Density (percent)

| YEAR | Can. | Den. | Fr. | It. | Jap. | Neth. | Swed. | Switz. | W.Ger. | U.K. |
|------|------|------|------|------|------|-------|-------|--------|--------|------|
| 1983 | 30.6 | - | - | - | 29.7 | 32.5 | - | - | - | 46.9 |
| 1982 | 31.4 | - | - | 39.6 | 30.5 | 35.0 | - | 33.4 | 37.1 | 47.8 |
| 1981 | 30.6 | 73.9 | 19.0 | 41.4 | 30.8 | 35.7 | 87.0 | 30.3 | 38.3 | 49.9 |
| 1980 | 30.5 | 75.2 | 19.2 | 43.3 | 30.8 | 37.1 | 87.7 | 33.5 | 38.6 | 53.1 |
| 1979 | - | 75.6 | 20.3 | 43.4 | 31.6 | 38.3 | 86.5 | 33.8 | 39.3 | 54.6 |
| 1978 | 31.3 | 76.0 | 21.4 | 44.2 | 32.6 | 39.1 | 84.3 | 34.3 | 39.2 | 54.4 |
| 1977 | 31.0 | 73.2 | 22.2 | 43.7 | 33.2 | 39.1 | 81.7 | 34.7 | 38.4 | 53.6 |
| 1976 | 30.6 | 71.9 | 22.6 | 44.2 | 33.7 | 38.5 | 79.5 | 35.1 | 38.4 | 52.0 |
| 1975 | 29.8 | 68.4 | 22.9 | 42.4 | 34.4 | 38.4 | 78.1 | 33.4 | 37.9 | 51.1 |
| 1974 | 29.4 | 64.1 | 22.9 | 41.9 | - | 38.6 | 76.6 | 30.3 | 37.8 | 50.5 |
| 1973 | 29.2 | 63.6 | 22.9 | 38.1 | - | 38.7 | 75.7 | 29.5 | 37.0 | 49.3 |
| 1972 | 27.8 | 63.7 | - | 36.8 | - | 38.8 | 74.0 | 29.1 | 36.4 | 49.6 |
| 1971 | 26.8 | 64.2 | 23.0 | 35.5 | - | 38.9 | 73.6 | 29.0 | 36.8 | 48.8 |
| 1970 | 27.2 | 64.3 | 23.1 | 33.1 | 35.4 | 37.5 | 72.3 | 29.2 | 36.3 | 48.5 |
| 1969 | 26.3 | 61.2 | - | - | - | - | - | - | - | 45.3 |
| 1968 | 26.6 | - | 23.1 | 28.0 | - | - | - | - | - | 44.0 |
| 1967 | 26.1 | - | - | - | - | - | - | - | - | 43.7 |
| 1966 | 24.5 | - | - | - | - | - | - | - | - | 43.6 |
| 1965 | 23.2 | 60.8 | 20.8 | 27.4 | 34.8 | 37.4 | - | - | 36.5 | 44.2 |
| 1964 | 22.3 | - | - | - | - | - | - | - | - | 44.1 |
| 1963 | 22.3 | - | - | - | - | - | - | - | - | 43.7 |
| 1962 | 22.2 | - | 20.5 | - | - | - | - | - | - | 43.8 |
| 1961 | 22.6 | - | - | - | - | - | - | - | - | 44.0 |
| 1960 | 23.5 | 59.6 | - | 26.5 | 32.2 | 38.7 | - | 30.3 | 37.1 | 44.2 |
| 1959 | 24.0 | - | - | - | - | - | - | - | - | 44.0 |
| 1958 | 24.7 | - | - | - | - | - | - | - | - | 43.2 |
| 1957 | 24.3 | - | - | - | - | - | - | - | - | 44.0 |
| 1956 | 24.5 | - | - | - | - | - | - | - | - | 44.1 |
| 1955 | 23.6 | 54.3 | - | 38.9 | 35.6 | 37.4 | - | - | 37.2 | 44.5 |
| 1954 | 24.2 | - | - | - | - | - | - | - | - | 44.2 |
| 1953 | 23.4 | - | - | - | - | - | - | - | - | 44.6 |
| 1952 | 21.4 | - | - | - | - | - | - | - | - | 45.1 |
| 1951 | 19.7 | - | - | - | - | - | - | - | - | - |
| 1950 | - | 51.9 | - | 44.1 | 46.2 | - | - | - | 33.1 | - |

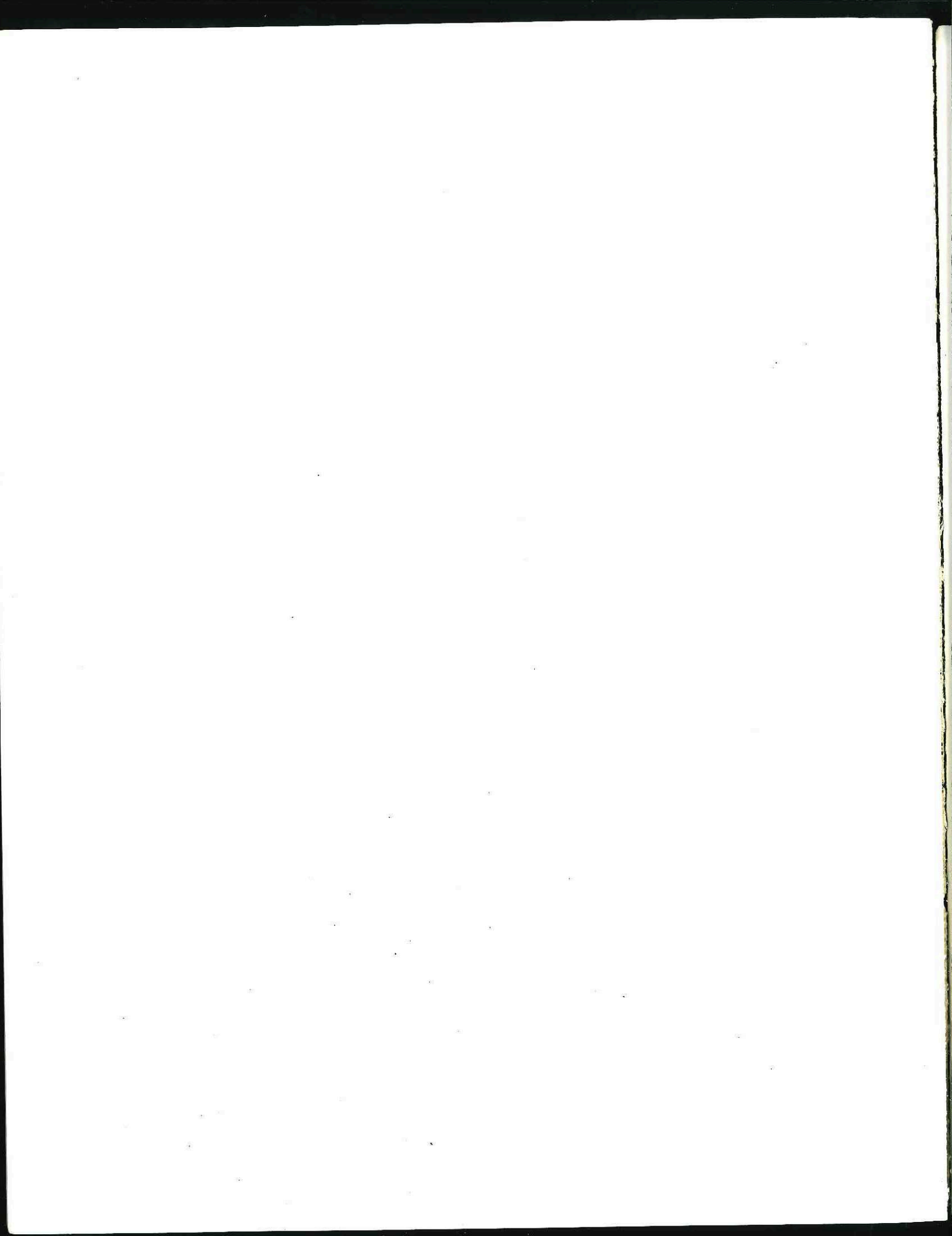

A P P E N D I C E S

The three appendices contain aggregate historical series from 1897-1983, total and U.S. membership for the sixty largest organizations (based on 1983 Membership) for the same period, and a listing (universe) and summary of all organizations in the data base underlying the SOURCEBOOK. Unpublished membership data for 1897-1983 for each of the organizations listed exists as well.

NOTES

Appendix A. -- denotes unavailable or missing data; AGE is the Assembly of Governmental Employees; AACSE is the American Association of Classified School Employees.

Appendix B. . denotes unavailable or missing data; TOT, US, CA are total membership, U.S. component of the total, and the Canadian component respectively; AFF is the affiliation code: 0 is independent, 1 is AFL, 2 CIO, 3 AFL-CIO, 4 other, 5 AGE, 6 AACSE; the peak year is the year of highest membership.

Appendix C. The type of organizations is either U (union) or A (association); the start year is the year for which we first record membership for the organization; Affil indicates affiliation status as of 1983 for active organizations: AFL-CIO, IND (independent), AGE, AACSE; for terminated organizations, no affiliation is shown; Fed, State, PO and Educ indicate whether the organization is in any of these sectors, 1 denoting yes. Note that the classification of organizations as active or inactive is as of 1984, while 1983 membership is shown. Hence some inactive organizations show 1983 membership.

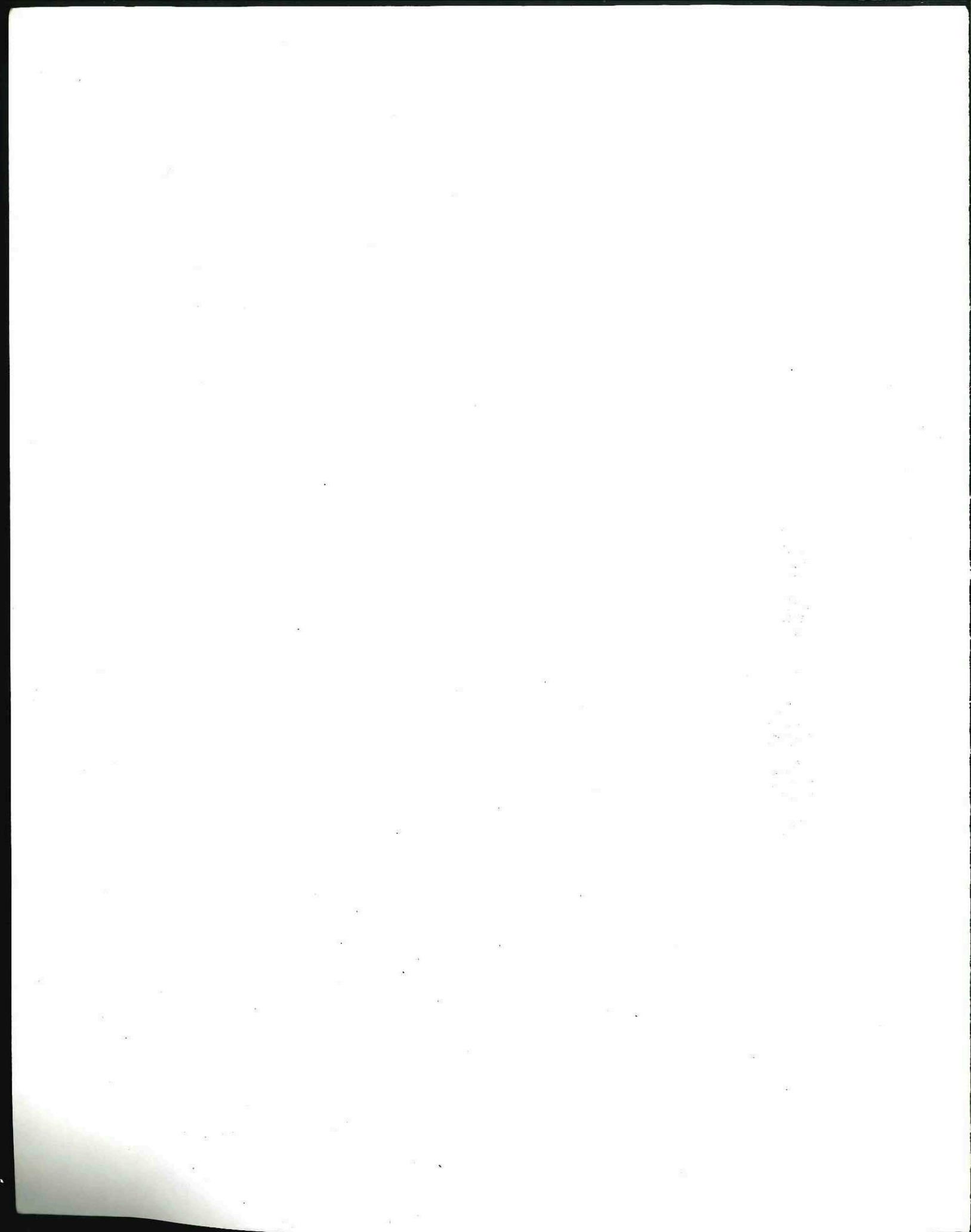

APPENDIX A Historical Statistics 1897-1983

| Year | Total Memb | U.S. Memb | Can. Memb | Density | | | Assn Memb | Gov't Memb | Pvt Memb | S&L Memb | Fed. Memb | Post Of Memb | Educ. Memb | Density | |
|------|------------|-----------|-----------|---------|------|---------|-----------|------------|----------|----------|-----------|--------------|------------|---------|---------|
| | | | | NA | Emp | LF | | | | | | | | Govt | Private |
| 1897 | 463.6 | 455.4 | 8.2 | 3.6 | -- | -- | 11.1 | 444.4 | -- | 11.1 | 11.1 | -- | -- | -- | |
| 1898 | 533.4 | 523.9 | 9.4 | 4.1 | -- | -- | 11.2 | 512.9 | -- | 11.2 | 11.2 | -- | -- | -- | |
| 1899 | 693.0 | 680.7 | 12.2 | 4.9 | -- | -- | 11.9 | 669.0 | -- | 11.9 | 11.9 | -- | -- | -- | |
| 1900 | 949.2 | 932.4 | 16.8 | 6.5 | 3.3 | -- | 16.1 | 916.6 | -- | 16.1 | 16.1 | -- | -- | -- | |
| 1901 | 1,205.7 | 1,184.4 | 21.3 | 7.8 | 4.1 | -- | 18.1 | 1,166.7 | -- | 18.1 | 18.1 | -- | -- | -- | |
| 1902 | 1,546.5 | 1,519.1 | 27.3 | 9.3 | 5.1 | -- | 19.9 | 1,499.6 | -- | 19.9 | 19.9 | -- | -- | -- | |
| 1903 | 1,964.7 | 1,930.0 | 34.7 | 11.4 | 6.3 | -- | 22.2 | 1,908.2 | -- | 22.2 | 22.2 | -- | -- | -- | |
| 1904 | 2,054.9 | 2,018.5 | 36.3 | 12.0 | 6.4 | -- | 23.8 | 1,995.2 | -- | 23.8 | 23.8 | -- | -- | -- | |
| 1905 | 1,982.1 | 1,947.1 | 35.0 | 10.8 | 6.0 | -- | 24.9 | 1,922.6 | -- | 24.9 | 24.9 | -- | -- | -- | |
| 1906 | 1,965.3 | 1,930.6 | 34.7 | 10.1 | 5.8 | -- | 27.4 | 1,903.7 | -- | 27.4 | 27.4 | -- | -- | -- | |
| 1907 | 2,097.1 | 2,060.1 | 37.1 | 10.5 | 6.0 | -- | 33.8 | 2,026.8 | -- | 33.8 | 33.8 | -- | -- | -- | |
| 1908 | 2,088.6 | 2,051.7 | 36.9 | 10.9 | 5.9 | -- | 40.6 | 2,011.9 | -- | 40.6 | 40.6 | -- | -- | -- | |
| 1909 | 2,030.8 | 1,994.9 | 35.9 | 9.9 | 5.6 | -- | 45.7 | 1,950.1 | -- | 45.7 | 45.7 | -- | -- | -- | |
| 1910 | 2,207.5 | 2,168.5 | 39.0 | 10.3 | 5.9 | -- | 61.0 | 2,108.6 | -- | 51.0 | 51.0 | -- | -- | -- | |
| 1911 | 2,375.9 | 2,333.9 | 42.0 | 10.9 | 6.2 | -- | 66.4 | 2,268.7 | -- | 57.0 | 57.0 | -- | -- | -- | |
| 1912 | 2,533.2 | 2,488.5 | 44.8 | 11.1 | 6.6 | -- | 68.0 | 2,421.7 | -- | 60.6 | 60.6 | -- | -- | -- | |
| 1913 | 2,713.6 | 2,665.6 | 47.9 | 11.7 | 6.9 | -- | 87.4 | 2,579.8 | -- | 78.6 | 78.6 | -- | -- | -- | |
| 1914 | 2,658.4 | 2,611.4 | 47.0 | 11.7 | 6.6 | -- | 93.4 | 2,519.7 | -- | 86.6 | 86.6 | -- | -- | -- | |
| 1915 | 2,644.3 | 2,597.6 | 46.7 | 11.5 | 6.6 | -- | 91.5 | 2,507.7 | -- | 91.5 | 91.5 | -- | -- | -- | |
| 1916 | 2,869.8 | 2,773.3 | 96.5 | 11.2 | 6.9 | -- | 96.5 | 2,680.0 | -- | 94.0 | 94.0 | 2.5 | -- | -- | |
| 1917 | 3,198.0 | 3,090.4 | 107.5 | 12.1 | 7.7 | -- | 102.5 | 2,991.3 | -- | 100.8 | 91.8 | 1.7 | -- | -- | |
| 1918 | 3,685.3 | 3,561.4 | 123.9 | 13.9 | 9.1 | -- | 115.9 | 3,449.4 | -- | 107.6 | 93.5 | 1.6 | -- | -- | |
| 1919 | 4,407.4 | 4,259.2 | 148.2 | 15.7 | 10.7 | -- | 145.2 | 4,118.9 | -- | 122.6 | 96.1 | 5.0 | -- | -- | |
| 1920 | 4,991.0 | 4,823.3 | 167.8 | 17.6 | 11.7 | -- | 164.9 | 4,663.9 | -- | 134.8 | 98.2 | 9.3 | -- | -- | |
| 1921 | 4,542.0 | 4,389.3 | 152.7 | 18.0 | 10.5 | -- | 171.4 | 4,223.7 | -- | 145.5 | 115.2 | 8.5 | -- | -- | |
| 1922 | 3,884.8 | 3,754.2 | 130.6 | 14.5 | 8.8 | -- | 163.7 | 3,596.1 | -- | 141.4 | 117.7 | 6.2 | -- | -- | |
| 1923 | 3,597.1 | 3,476.2 | 120.9 | 12.2 | 8.0 | -- | 181.5 | 3,300.8 | -- | 161.6 | 140.5 | 4.3 | -- | -- | |
| 1924 | 3,530.4 | 3,411.8 | 118.7 | 12.2 | 7.7 | -- | 187.6 | 3,230.4 | -- | 168.7 | 148.1 | 3.6 | -- | -- | |
| 1925 | 3,813.3 | 3,685.1 | 128.2 | 12.8 | 8.2 | -- | 196.6 | 3,495.1 | -- | 177.1 | 157.7 | 3.5 | -- | -- | |
| 1926 | 4,016.6 | 3,742.2 | 274.4 | 12.5 | 8.2 | -- | 206.9 | 3,549.4 | -- | 187.4 | 168.8 | 3.5 | -- | -- | |
| 1927 | 4,126.8 | 3,844.9 | 281.9 | 12.8 | 8.3 | -- | 216.4 | 3,643.3 | -- | 196.8 | 175.9 | 3.6 | -- | -- | |
| 1928 | 4,068.1 | 3,790.2 | 277.9 | 12.6 | 8.0 | -- | 231.6 | 3,574.4 | -- | 211.4 | 186.2 | 3.9 | -- | -- | |
| 1929 | 4,025.5 | 3,750.5 | 275.0 | 12.0 | 7.6 | -- | 252.4 | 3,515.3 | -- | 230.7 | 199.2 | 4.5 | 8.2 | 12.4 | |
| 1930 | 3,980.6 | 3,749.6 | 231.0 | 12.7 | 7.5 | -- | 267.9 | 3,481.7 | -- | 244.4 | 209.3 | 5.6 | 8.5 | 13.3 | |
| 1931 | 3,775.7 | 3,559.7 | 216.0 | 13.4 | 7.1 | -- | 283.6 | 3,276.1 | -- | 259.0 | 214.6 | 6.5 | 8.7 | 14.0 | |
| 1932 | 3,576.2 | 3,400.2 | 176.0 | 14.4 | 6.7 | -- | 296.1 | 3,104.1 | -- | 271.1 | 213.8 | 7.0 | 9.2 | 15.2 | |
| 1933 | 3,659.0 | 3,491.0 | 168.0 | 14.7 | 6.8 | -- | 297.3 | 3,193.8 | -- | 271.2 | 209.0 | 7.5 | 9.4 | 15.5 | |
| 1934 | 4,163.7 | 4,002.7 | 161.0 | 15.4 | 7.7 | -- | 300.8 | 3,701.9 | -- | 270.4 | 205.5 | 8.5 | 9.1 | 16.3 | |
| 1935 | 3,793.6 | 3,649.6 | 144.0 | 13.5 | 6.9 | -- | 312.2 | 3,337.4 | -- | 271.7 | 200.6 | 13.7 | 9.0 | 14.2 | |
| 1936 | 4,315.7 | 4,140.7 | 175.0 | 14.2 | 7.7 | -- | 336.4 | 3,804.3 | -- | 292.3 | 210.8 | 15.7 | 9.2 | 15.0 | |
| 1937 | 5,923.1 | 5,706.1 | 217.0 | 18.4 | 10.6 | 195.4 | 381.3 | 5,324.8 | -- | 304.8 | 218.7 | 22.8 | 10.2 | 19.5 | |
| 1938 | 6,192.7 | 5,961.7 | 231.0 | 20.4 | 10.9 | 149.5 | 408.7 | 5,553.0 | -- | 317.1 | 228.4 | 29.6 | 10.5 | 21.9 | |
| 1939 | 6,708.2 | 6,491.3 | 217.0 | 21.2 | 11.8 | 165.3 | 431.5 | 6,059.7 | -- | 328.0 | 235.2 | 32.1 | 10.8 | 22.8 | |
| 1940 | 7,523.7 | 7,296.7 | 227.0 | 22.5 | 13.1 | 246.0 | 448.5 | 6,848.2 | -- | 335.5 | 240.2 | 29.9 | 10.7 | 24.3 | |
| 1941 | 9,016.6 | 8,728.6 | 288.0 | 23.9 | 15.6 | 460.8 | 460.5 | 8,268.1 | -- | 339.8 | 240.0 | 22.2 | 9.9 | 25.9 | |
| 1942 | 10,569.1 | 10,187.1 | 382.0 | 25.4 | 18.1 | 592.4 | 471.3 | 9,715.9 | -- | 342.3 | 235.5 | 24.9 | 8.6 | 28.1 | |
| 1943 | 12,102.6 | 11,673.6 | 429.0 | 27.5 | 21.0 | 908.6 | 491.8 | 11,181.8 | -- | 349.2 | 232.0 | 27.4 | 8.1 | 30.8 | |
| 1944 | 12,604.8 | 12,129.8 | 475.0 | 29.0 | 22.2 | 1,065.1 | 531.5 | 11,598.3 | -- | 365.6 | 244.8 | 29.0 | 8.8 | 32.4 | |
| 1945 | 12,728.2 | 12,254.2 | 474.0 | 30.4 | 22.8 | 891.8 | 580.4 | 11,673.8 | -- | 390.1 | 260.1 | 31.1 | 9.8 | 33.9 | |
| 1946 | 13,514.7 | 12,935.7 | 579.0 | 31.1 | 22.5 | 674.6 | 634.2 | 12,301.5 | -- | 408.9 | 284.9 | 35.2 | 11.3 | 34.1 | |
| 1947 | 14,694.1 | 14,067.1 | 627.0 | 32.1 | 23.7 | 856.9 | 657.2 | 13,410.0 | -- | 432.2 | 309.2 | 41.9 | 12.0 | 34.9 | |
| 1948 | 14,952.9 | 14,271.9 | 681.0 | 31.8 | 23.5 | 894.8 | 680.9 | 13,591.0 | -- | 452.2 | 330.9 | 39.5 | 12.1 | 34.7 | |
| 1949 | 14,653.8 | 13,935.8 | 718.0 | 31.9 | 22.7 | 920.6 | 708.6 | 13,227.3 | -- | 484.0 | 347.8 | 41.4 | 12.1 | 34.9 | |
| 1950 | 15,027.2 | 14,294.2 | 733.0 | 31.6 | 23.0 | 909.9 | 743.8 | 13,550.4 | -- | 509.6 | 365.2 | 41.4 | 12.3 | 34.6 | |
| 1951 | 15,893.4 | 15,139.4 | 754.0 | 31.7 | 24.4 | 1,051.7 | 763.9 | 14,375.6 | -- | 510.8 | 372.9 | 41.8 | 12.0 | 34.7 | |
| 1952 | 16,490.0 | 15,632.0 | 858.0 | 32.0 | 25.2 | 1,177.4 | 793.0 | 14,839.0 | -- | 525.6 | 378.5 | 42.2 | 12.0 | 35.2 | |
| 1953 | 17,222.0 | 16,310.0 | 912.0 | 32.5 | 25.9 | 1,423.1 | 769.8 | 15,540.2 | -- | 512.2 | 368.3 | 43.3 | 11.6 | 35.7 | |
| 1954 | 16,741.5 | 15,808.5 | 933.0 | 32.3 | 24.8 | 1,240.5 | 772.6 | 15,035.9 | -- | 503.2 | 365.7 | 45.1 | 11.4 | 35.6 | |
| 1955 | 17,073.9 | 16,126.9 | 947.0 | 31.8 | 24.8 | 1,329.3 | 785.6 | 15,341.3 | -- | 508.7 | 374.4 | 46.0 | 11.4 | 35.1 | |
| 1956 | 17,433.0 | 16,446.0 | 987.0 | 31.4 | 24.7 | 1,321.3 | 805.0 | 15,641.0 | -- | 504.7 | 375.2 | 47.0 | 11.1 | 34.7 | |
| 1957 | 17,559.7 | 16,497.7 | 1,062.0 | 31.2 | 24.6 | 1,284.8 | 811.1 | 15,686.6 | -- | 498.4 | 375.2 | 48.2 | 10.7 | 34.7 | |
| 1958 | 16,622.5 | 15,570.5 | 1,052.0 | 30.3 | 23.0 | 1,026.8 | 834.5 | 14,736.0 | -- | 508.7 | 393.4 | 46.5 | 10.6 | 33.9 | |
| 1959 | 16,490.3 | 15,438.3 | 1,052.0 | 29.0 | 22.6 | 1,125.1 | 846.9 | 14,591.4 | -- | 510.4 | 398.4 | 50.0 | 10.5 | 32.3 | |
| 1960 | 16,584.1 | 15,516.1 | 1,068.0 | 28.6 | 22.3 | 1,136.8 | 902.7 | 14,613.4 | -- | 540.5 | 427.9 | 55.7 | 10.8 | 31.9 | |
| 1961 | 16,425.5 | 15,400.5 | 1,025.0 | 28.5 | 21.9 | 1,005.5 | 913.2 | 14,487.3 | -- | 513.5 | 396.5 | 55.2 | 10.6 | 31.9 | |
| 1962 | 17,936.7 | 16,893.9 | 1,042.9 | 30.4 | 23.9 | 2,178.5 | 2,161.9 | 14,731.9 | 1,592.3 | 628.4 | 447.2 | 886.6 | 24.3 | 31.6 | |

APPENDIX A (continued)

| Year | Total Memb | U.S. Memb | Can. Memb | Density | | Assn Memb | Gov't Memb | Pvt Memb | S&L Memb | Fed. Memb | Post Of Memb | Educ. Memb | Density | |
|------|------------|-----------|-----------|---------|--------|-----------|------------|----------|----------|-----------|--------------|------------|---------|---------|
| | | | | NA | Emp LF | | | | | | | | Govt | Private |
| 1963 | 18,187.9 | 17,133.4 | 1,054.5 | 30.2 | 23.9 | 2,303.3 | 2,318.3 | 14,815.1 | 1,683.2 | 676.6 | 471.0 | 958.1 | 25.1 | 31.2 |
| 1964 | 18,693.2 | 17,597.2 | 1,095.9 | 30.2 | 24.1 | 2,369.8 | 2,495.6 | 15,101.6 | 1,809.0 | 726.8 | 496.5 | 1,012.0 | 26.0 | 31.0 |
| 1965 | 19,443.4 | 18,268.9 | 1,174.6 | 30.1 | 24.5 | 2,560.0 | 2,631.2 | 15,637.7 | 1,913.2 | 754.9 | 497.9 | 1,064.2 | 26.1 | 30.8 |
| 1966 | 20,171.6 | 18,922.3 | 1,249.3 | 29.6 | 25.0 | 2,695.8 | 2,811.5 | 16,110.8 | 2,035.2 | 818.3 | 531.9 | 1,112.4 | 26.1 | 30.3 |
| 1967 | 20,986.6 | 19,667.8 | 1,318.8 | 29.9 | 25.4 | 2,747.3 | 3,070.3 | 16,597.5 | 2,185.2 | 918.3 | 581.2 | 1,180.7 | 27.0 | 30.5 |
| 1968 | 21,379.8 | 20,017.4 | 1,362.4 | 29.5 | 25.4 | 2,842.7 | 3,235.2 | 16,782.2 | 2,269.7 | 1,015.2 | 629.7 | 1,187.3 | 27.3 | 29.9 |
| 1969 | 21,565.8 | 20,185.6 | 1,380.1 | 28.7 | 25.0 | 2,868.5 | 3,283.6 | 16,902.0 | 2,280.9 | 1,014.0 | 594.4 | 1,212.4 | 26.9 | 29.0 |
| 1970 | 22,348.5 | 20,990.3 | 1,358.1 | 29.6 | 25.4 | 3,468.2 | 4,012.0 | 16,978.3 | 2,958.1 | 1,082.4 | 599.7 | 1,293.6 | 32.0 | 29.1 |
| 1971 | 22,098.9 | 20,711.1 | 1,387.8 | 29.1 | 24.5 | 3,309.6 | 4,250.6 | 16,460.5 | 3,195.7 | 1,089.1 | 599.5 | 1,324.8 | 33.0 | 28.2 |
| 1972 | 22,640.3 | 21,205.8 | 1,434.5 | 28.8 | 24.4 | 3,753.0 | 4,720.9 | 16,484.9 | 3,589.0 | 1,163.4 | 616.1 | 1,569.6 | 35.4 | 27.3 |
| 1973 | 23,370.8 | 21,881.3 | 1,489.5 | 28.5 | 24.5 | 4,204.5 | 5,077.8 | 16,803.5 | 4,046.3 | 1,099.0 | 598.3 | 1,811.3 | 37.0 | 26.6 |
| 1974 | 23,660.8 | 22,165.4 | 1,495.5 | 28.3 | 24.1 | 4,418.7 | 5,384.6 | 16,780.8 | 4,244.1 | 1,099.1 | 593.2 | 2,065.7 | 38.0 | 26.2 |
| 1975 | 23,701.4 | 22,207.0 | 1,494.4 | 28.9 | 23.7 | 4,551.2 | 5,809.6 | 16,397.4 | 4,585.9 | 1,146.6 | 621.5 | 2,343.1 | 39.6 | 26.3 |
| 1976 | 23,686.1 | 22,153.0 | 1,533.1 | 27.9 | 23.0 | 4,634.7 | 5,980.3 | 16,172.7 | 4,837.3 | 1,132.9 | 640.9 | 2,361.9 | 40.2 | 25.1 |
| 1977 | 23,178.3 | 21,632.1 | 1,546.1 | 26.2 | 21.8 | 4,535.3 | 5,756.3 | 15,875.8 | 4,630.2 | 1,080.6 | 607.5 | 2,257.5 | 38.1 | 23.6 |
| 1978 | 23,353.0 | 21,756.5 | 1,596.6 | 25.1 | 21.3 | 4,352.0 | 5,752.0 | 16,004.5 | 4,610.3 | 1,060.1 | 579.2 | 2,270.5 | 36.7 | 22.5 |
| 1979 | 23,672.4 | 22,025.4 | 1,647.0 | 24.5 | 21.0 | 4,298.4 | 5,799.5 | 16,225.9 | 4,599.6 | 1,054.0 | 581.3 | 2,269.2 | 36.4 | 22.0 |
| 1980 | 22,556.3 | 20,968.2 | 1,588.0 | 23.2 | 19.6 | 4,110.0 | 5,694.8 | 15,273.4 | 4,567.2 | 1,049.1 | 583.3 | 2,203.3 | 35.1 | 20.6 |
| 1981 | 22,204.1 | 20,646.8 | 1,557.3 | 22.6 | 19.0 | 3,853.3 | 5,673.1 | 14,973.6 | 4,442.0 | 1,030.6 | 583.7 | 2,230.1 | 35.4 | 19.9 |
| 1982 | 21,130.5 | 19,571.4 | 1,559.1 | 21.9 | 17.8 | 3,673.0 | 5,564.5 | 14,006.9 | 4,382.2 | 1,039.5 | 606.0 | 2,122.4 | 35.2 | 19.0 |
| 1983 | 20,185.1 | 18,633.6 | 1,551.5 | 20.7 | 16.6 | 3,552.2 | 5,410.7 | 13,222.9 | 4,251.1 | 1,019.7 | 577.3 | 2,118.5 | 34.4 | 17.8 |

| Year | Indep. | AFL | CIO | AFL-CIO | Other | AGE | AACSE | Total |
|------|---------|---------|-----|---------|-------|-----|-------|---------|
| 1897 | 180.5 | 283.1 | -- | -- | -- | -- | -- | 463.6 |
| 1898 | 196.2 | 337.2 | -- | -- | -- | -- | -- | 533.4 |
| 1899 | 212.5 | 480.4 | -- | -- | -- | -- | -- | 693.0 |
| 1900 | 251.5 | 697.7 | -- | -- | -- | -- | -- | 949.2 |
| 1901 | 285.9 | 919.9 | -- | -- | -- | -- | -- | 1,205.7 |
| 1902 | 316.2 | 1,230.3 | -- | -- | -- | -- | -- | 1,546.5 |
| 1903 | 369.4 | 1,595.3 | -- | -- | -- | -- | -- | 1,964.7 |
| 1904 | 395.3 | 1,659.5 | -- | -- | -- | -- | -- | 2,054.9 |
| 1905 | 433.7 | 1,548.4 | -- | -- | -- | -- | -- | 1,982.1 |
| 1906 | 461.2 | 1,504.1 | -- | -- | -- | -- | -- | 1,965.3 |
| 1907 | 497.9 | 1,599.2 | -- | -- | -- | -- | -- | 2,097.1 |
| 1908 | 504.2 | 1,584.5 | -- | -- | -- | -- | -- | 2,088.6 |
| 1909 | 494.1 | 1,536.7 | -- | -- | -- | -- | -- | 2,030.8 |
| 1910 | 565.2 | 1,642.3 | -- | -- | -- | -- | -- | 2,207.5 |
| 1911 | 562.5 | 1,813.4 | -- | -- | -- | -- | -- | 2,375.9 |
| 1912 | 624.8 | 1,908.5 | -- | -- | -- | -- | -- | 2,533.2 |
| 1913 | 651.0 | 2,062.6 | -- | -- | -- | -- | -- | 2,713.6 |
| 1914 | 617.9 | 2,040.5 | -- | -- | -- | -- | -- | 2,658.4 |
| 1915 | 617.2 | 2,027.1 | -- | -- | -- | -- | -- | 2,644.3 |
| 1916 | 660.6 | 2,209.1 | -- | -- | -- | -- | -- | 2,869.8 |
| 1917 | 611.9 | 2,586.0 | -- | -- | -- | -- | -- | 3,198.0 |
| 1918 | 688.0 | 2,997.2 | -- | -- | -- | -- | -- | 3,685.3 |
| 1919 | 800.6 | 3,606.8 | -- | -- | -- | -- | -- | 4,407.4 |
| 1920 | 938.1 | 4,052.9 | -- | -- | -- | -- | -- | 4,991.0 |
| 1921 | 807.2 | 3,734.9 | -- | -- | -- | -- | -- | 4,542.0 |
| 1922 | 737.9 | 3,147.0 | -- | -- | -- | -- | -- | 3,884.8 |
| 1923 | 700.1 | 2,897.0 | -- | -- | -- | -- | -- | 3,597.1 |
| 1924 | 688.0 | 2,842.4 | -- | -- | -- | -- | -- | 3,530.4 |
| 1925 | 989.8 | 2,823.5 | -- | -- | -- | -- | -- | 3,813.3 |
| 1926 | 1,192.0 | 2,824.6 | -- | -- | -- | -- | -- | 4,016.6 |
| 1927 | 1,286.9 | 2,839.9 | -- | -- | -- | -- | -- | 4,126.8 |
| 1928 | 1,267.4 | 2,800.7 | -- | -- | -- | -- | -- | 4,068.1 |
| 1929 | 1,263.8 | 2,761.7 | -- | -- | -- | -- | -- | 4,025.5 |
| 1930 | 1,236.1 | 2,744.5 | -- | -- | -- | -- | -- | 3,980.6 |
| 1931 | 1,095.7 | 2,680.0 | -- | -- | -- | -- | -- | 3,775.7 |

APPENDIX A (cont'd)

| Year | Indep. | AFL | CIO | AFL-CIO | Other | AGE | AACSE | Total |
|------|---------|----------|---------|----------|-------|-------|-------|----------|
| 1932 | 1,140.5 | 2,435.8 | -- | -- | -- | -- | -- | 3,576.2 |
| 1933 | 1,154.8 | 2,504.3 | -- | -- | -- | -- | -- | 3,659.0 |
| 1934 | 1,073.1 | 3,090.6 | -- | -- | -- | -- | -- | 4,163.7 |
| 1935 | 537.8 | 3,255.8 | -- | -- | -- | -- | -- | 3,793.6 |
| 1936 | 614.6 | 3,701.0 | -- | -- | -- | -- | -- | 4,315.7 |
| 1937 | 611.5 | 3,296.1 | 2,015.5 | -- | -- | -- | -- | 5,923.1 |
| 1938 | 578.1 | 3,641.9 | 1,972.7 | -- | -- | -- | -- | 6,192.7 |
| 1939 | 870.5 | 3,961.8 | 1,875.9 | -- | -- | -- | -- | 6,708.2 |
| 1940 | 805.1 | 4,475.8 | 2,242.8 | -- | -- | -- | -- | 7,523.7 |
| 1941 | 895.4 | 5,381.4 | 2,739.7 | -- | -- | -- | -- | 9,016.6 |
| 1942 | 1,687.1 | 6,279.4 | 2,602.6 | -- | -- | -- | -- | 10,569.1 |
| 1943 | 1,794.7 | 6,859.5 | 3,448.4 | -- | -- | -- | -- | 12,102.6 |
| 1944 | 1,754.4 | 6,866.5 | 3,983.9 | -- | -- | -- | -- | 12,604.8 |
| 1945 | 1,777.6 | 7,003.4 | 3,947.2 | -- | -- | -- | -- | 12,728.2 |
| 1946 | 1,720.9 | 7,857.9 | 3,935.9 | -- | -- | -- | -- | 13,514.7 |
| 1947 | 1,677.0 | 8,545.5 | 4,471.6 | -- | -- | -- | -- | 14,694.1 |
| 1948 | 2,506.0 | 8,064.2 | 4,382.7 | -- | -- | -- | -- | 14,952.9 |
| 1949 | 2,248.5 | 8,189.1 | 4,216.2 | -- | -- | -- | -- | 14,653.8 |
| 1950 | 2,663.2 | 8,598.0 | 3,765.9 | -- | -- | -- | -- | 15,027.2 |
| 1951 | 2,090.7 | 9,610.1 | 4,192.6 | -- | -- | -- | -- | 15,893.4 |
| 1952 | 2,073.7 | 10,091.2 | 4,325.1 | -- | -- | -- | -- | 16,490.0 |
| 1953 | 2,025.7 | 10,392.3 | 4,804.0 | -- | -- | -- | -- | 17,222.0 |
| 1954 | 1,834.9 | 10,366.7 | 4,539.9 | -- | -- | -- | -- | 16,741.5 |
| 1955 | 1,770.9 | 10,664.3 | 4,630.6 | 8.1 | -- | -- | -- | 17,073.9 |
| 1956 | 1,725.5 | -- | -- | 15,707.5 | -- | -- | -- | 17,433.0 |
| 1957 | 1,594.6 | -- | -- | 15,965.1 | -- | -- | -- | 17,559.7 |
| 1958 | 2,773.2 | -- | -- | 13,849.3 | -- | -- | -- | 16,622.5 |
| 1959 | 2,788.9 | -- | -- | 13,701.4 | -- | -- | -- | 16,490.3 |
| 1960 | 2,717.5 | -- | -- | 13,866.6 | -- | -- | -- | 16,584.1 |
| 1961 | 2,807.2 | -- | -- | 13,618.2 | -- | -- | -- | 16,425.5 |
| 1962 | 4,152.0 | -- | -- | 13,784.8 | -- | -- | -- | 17,936.7 |
| 1963 | 4,283.8 | -- | -- | 13,904.2 | -- | -- | -- | 18,187.9 |
| 1964 | 4,457.9 | -- | -- | 14,235.3 | -- | -- | -- | 18,693.2 |
| 1965 | 4,627.5 | -- | -- | 14,815.9 | -- | -- | -- | 19,443.4 |
| 1966 | 4,799.5 | -- | -- | 15,372.1 | -- | -- | -- | 20,171.6 |
| 1967 | 5,025.9 | -- | -- | 15,960.6 | -- | -- | -- | 20,986.6 |
| 1968 | 5,114.1 | -- | -- | 16,265.8 | -- | -- | -- | 21,379.8 |
| 1969 | 6,582.9 | -- | -- | 14,982.8 | -- | -- | -- | 21,565.8 |
| 1970 | 6,929.0 | -- | -- | 14,988.5 | -- | 430.9 | -- | 22,348.5 |
| 1971 | 6,398.9 | -- | -- | 15,238.6 | -- | 461.3 | -- | 22,098.9 |
| 1972 | 6,842.5 | -- | -- | 15,241.1 | -- | 556.7 | -- | 22,640.3 |
| 1973 | 7,010.2 | -- | -- | 15,662.3 | -- | 606.5 | 91.7 | 23,370.8 |
| 1974 | 7,241.5 | -- | -- | 15,673.5 | -- | 653.8 | 91.9 | 23,660.8 |
| 1975 | 7,273.5 | -- | -- | 15,666.7 | -- | 660.8 | 100.4 | 23,701.4 |
| 1976 | 7,297.5 | -- | -- | 15,610.6 | -- | 669.5 | 108.5 | 23,686.1 |
| 1977 | 7,219.4 | -- | -- | 15,210.2 | -- | 635.8 | 112.9 | 23,178.3 |
| 1978 | 7,284.9 | -- | -- | 15,523.7 | -- | 427.4 | 117.1 | 23,353.0 |
| 1979 | 7,301.4 | -- | -- | 15,831.3 | -- | 413.7 | 125.9 | 23,672.4 |
| 1980 | 7,035.9 | -- | -- | 14,997.3 | -- | 397.1 | 125.9 | 22,556.3 |
| 1981 | 5,492.8 | -- | -- | 16,241.4 | -- | 344.0 | 125.9 | 22,204.1 |
| 1982 | 5,227.5 | -- | -- | 15,435.9 | -- | 341.1 | 125.9 | 21,130.5 |
| 1983 | 4,889.3 | -- | -- | 14,829.7 | -- | 340.2 | 125.9 | 20,185.1 |

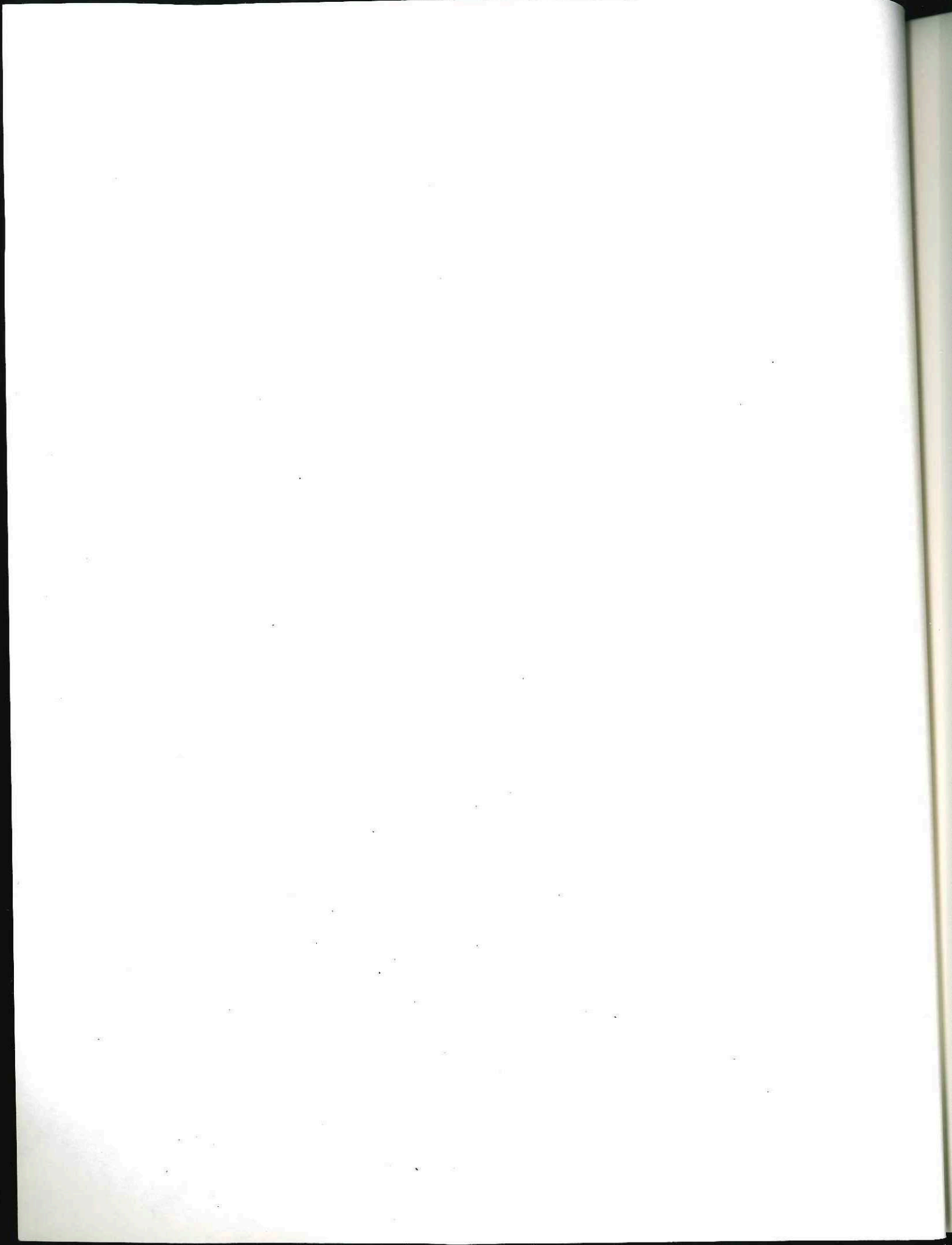

APPENDIX B MEMBERSHIP OF 60 LARGEST ORGANIZATIONS, 1897-1984

| | | | | | | | | | | | | | | | | | |
|---|--------|--------|--------|--------|--------|--------|--------|--------|--------|--------|--------|--------|--------|-----------------|--------|--|--|
| Affname: ALUMINUM, BRICK AND GLASS WRKE | | | | | | | | | | | | | | Peak year: 1983 | | Ratio current to peak membership: 100 | |
| | 1977 | 1978 | 1979 | 1980 | 1981 | 1982 | 1983 | 1984 | | | | | | | | | |
| TOT | . | . | . | . | . | . | 77.0 | 68.2 | | | | | | | | | |
| US | . | . | . | . | . | . | 69.0 | 68.2 | | | | | | | | | |
| CA | . | . | . | . | . | . | 8.0 | | | | | | | | | | |
| AFF | . | . | . | . | . | . | 3 | 3 | | | | | | | | | |
| Affname: AUTO WORKERS AFL-CIO | | | | | | | | | | | | | | Peak year: 1969 | | Ratio current to peak membership: 67 | |
| | 1929 | 1930 | 1931 | 1932 | 1933 | 1934 | 1935 | 1936 | 1937 | 1938 | 1939 | 1940 | 1941 | 1942 | 1943 | 1944 | |
| TOT | . | . | . | . | . | . | . | . | 195.4 | 149.5 | 165.3 | 246.0 | 460.8 | 592.4 | 908.6 | 1065.1 | |
| AFF | . | . | . | . | . | . | . | . | 2 | 2 | 2 | 2 | 2 | 2 | 2 | 2 | |
| TOT | 891.8 | 673.2 | 855.5 | 893.4 | 919.2 | 908.4 | 1045.7 | 1171.3 | 1417.0 | 1239.5 | 1328.5 | 1320.6 | 1284.1 | 1026.1 | 1124.4 | 1136.1 | |
| AFF | 2 | 2 | 2 | 2 | 2 | 2 | 2 | 2 | 2 | 2 | 2 | 3 | 3 | 3 | 3 | 3 | |
| TOT | 1001.0 | 1073.6 | 1150.7 | 1168.1 | 1326.1 | 1400.4 | 1403.8 | 1472.7 | 1530.9 | 1485.6 | 1246.9 | 1393.5 | 1501.9 | 1464.9 | 1356.7 | 1358.3 | |
| US | 1014.6 | 1088.3 | 1097.5 | 1239.0 | 1306.6 | 1294.8 | 1352.7 | 1425.7 | 1386.6 | 1144.4 | 1283.8 | 1387.3 | 1352.7 | 1244.5 | 1242.1 | | |
| CA | 58.9 | 62.3 | 70.5 | 87.1 | 93.8 | 108.9 | 120.1 | 105.1 | 99.0 | 102.5 | 109.8 | 114.6 | 112.2 | 112.1 | 116.3 | | |
| AFF | 3 | 3 | 3 | 3 | 3 | 3 | 3 | 3 | 0 | 0 | 0 | 0 | 0 | 0 | 0 | 0 | |
| TOT | 1441.0 | 1499.4 | 1519.5 | 1357.1 | 1256.4 | 1119.7 | 1025.7 | . | . | . | . | . | . | . | . | . | |
| US | 1317.7 | 1370.4 | 1389.5 | 1227.2 | 1131.5 | 997.8 | 903.8 | . | . | . | . | . | . | . | . | . | |
| CA | 123.3 | 129.0 | 130.0 | 129.9 | 124.9 | 121.8 | 121.8 | . | . | . | . | . | . | . | . | . | |
| AFF | 0 | 0 | 0 | 0 | 3 | 3 | 3 | . | . | . | . | . | . | . | . | . | |
| Affname: BAKERY WORKERS AFL-CIO | | | | | | | | | | | | | | Peak year: 1981 | | Ratio current to peak membership: 87.6 | |
| | 1945 | 1946 | 1947 | 1948 | 1949 | 1950 | 1951 | 1952 | 1953 | 1954 | 1955 | 1956 | 1957 | 1958 | 1959 | 1960 | |
| TOT | . | . | . | . | . | . | . | . | . | . | . | . | . | 26.6 | 62.6 | 65.4 | |
| AFF | . | . | . | . | . | . | . | . | . | . | . | . | . | 3 | 3 | 3 | |
| TOT | 70.5 | 71.2 | 69.6 | 74.8 | 78.4 | 78.1 | 81.1 | 82.4 | 77.0 | 145.3 | 151.3 | 149.5 | 154.5 | 134.2 | 129.9 | 134.6 | |
| US | 71.2 | 69.6 | 74.8 | 78.4 | 78.1 | 81.1 | 82.4 | 77.0 | 133.7 | 139.6 | 138.4 | 143.6 | 123.2 | 119.1 | 123.5 | | |
| CA | | | | | | | | | 11.6 | 11.7 | 11.2 | 11.0 | 11.0 | 10.9 | 11.2 | | |
| AFF | 3 | 3 | 3 | 3 | 3 | 3 | 3 | 3 | 3 | 3 | 3 | 3 | 3 | 3 | 3 | 3 | |
| TOT | 133.9 | 149.4 | 160.2 | 158.3 | 162.3 | 151.6 | 142.1 | . | . | . | . | . | . | . | . | . | |
| US | 121.9 | 134.6 | 142.7 | 141.3 | 145.5 | 134.8 | 125.4 | . | . | . | . | . | . | . | . | . | |
| CA | 12.0 | 14.8 | 17.5 | 17.0 | 16.8 | 16.8 | 16.8 | . | . | . | . | . | . | . | . | . | |
| AFF | 3 | 3 | 3 | 3 | 3 | 3 | 3 | . | . | . | . | . | . | . | . | . | |
| Affname: BOILERMAKERS AFL-CIO | | | | | | | | | | | | | | Peak year: 1943 | | Ratio current to peak membership: 51.6 | |
| | 1897 | 1898 | 1899 | 1900 | 1901 | 1902 | 1903 | 1904 | 1905 | 1906 | 1907 | 1908 | 1909 | 1910 | 1911 | 1912 | |
| TOT | 1.2 | 1.9 | 3.7 | 5.0 | 6.0 | 9.8 | 15.9 | 16.6 | 13.7 | 15.2 | 16.7 | 13.1 | 14.2 | 17.4 | 18.8 | 16.5 | |
| AFF | 1 | 1 | 1 | 1 | 1 | 1 | 1 | 1 | 1 | 1 | 1 | 1 | 1 | 1 | 1 | 1 | |
| TOT | 1913 | 1914 | 1915 | 1916 | 1917 | 1918 | 1919 | 1920 | 1921 | 1922 | 1923 | 1924 | 1925 | 1926 | 1927 | 1928 | |
| TOT | 16.4 | 16.9 | 17.6 | 22.5 | 39.3 | 65.3 | 90.9 | 96.8 | 70.2 | 34.3 | 18.8 | 17.4 | 16.2 | 14.6 | 15.6 | 17.1 | |
| AFF | 1 | 1 | 1 | 1 | 1 | 1 | 1 | 1 | 1 | 1 | 1 | 1 | 1 | 1 | 1 | 1 | |
| TOT | 1929 | 1930 | 1931 | 1932 | 1933 | 1934 | 1935 | 1936 | 1937 | 1938 | 1939 | 1940 | 1941 | 1942 | 1943 | 1944 | |
| TOT | 17.9 | 18.5 | 16.3 | 14.7 | 14.2 | 14.6 | 15.4 | 16.8 | 23.0 | 28.5 | 31.1 | 37.9 | 66.4 | 209.8 | 307.8 | 223.9 | |
| AFF | 1 | 1 | 1 | 1 | 1 | 1 | 1 | 1 | 1 | 1 | 1 | 1 | 1 | 1 | 1 | 1 | |
| TOT | 1945 | 1946 | 1947 | 1948 | 1949 | 1950 | 1951 | 1952 | 1953 | 1954 | 1955 | 1956 | 1957 | 1958 | 1959 | 1960 | |
| TOT | 115.0 | 73.4 | 78.8 | 78.4 | 71.6 | 68.3 | 85.1 | 108.1 | 115.4 | 108.6 | 104.0 | 106.3 | 112.6 | 112.8 | 109.4 | 113.3 | |
| AFF | 1 | 1 | 1 | 1 | 1 | 1 | 1 | 1 | 1 | 1 | 1 | 3 | 3 | 3 | 3 | 3 | |
| TOT | 107.6 | 106.4 | 115.0 | 120.5 | 134.7 | 149.2 | 152.3 | 152.6 | 154.3 | 151.2 | 145.5 | 138.3 | 134.5 | 142.2 | 147.3 | 145.2 | |
| US | 101.4 | 110.5 | 116.0 | 129.0 | 142.0 | 144.5 | 144.6 | 146.6 | 143.7 | 137.4 | 129.2 | 125.8 | 133.5 | 138.2 | 136.0 | | |
| CA | 5.0 | 4.5 | 4.5 | 5.8 | 7.2 | 7.8 | 8.0 | 7.7 | 7.5 | 8.1 | 9.1 | 8.7 | 8.7 | 9.1 | 9.1 | | |
| AFF | 3 | 3 | 3 | 3 | 3 | 3 | 3 | 3 | 3 | 3 | 3 | 3 | 3 | 3 | 3 | 3 | |

| | 1977 | 1978 | 1979 | 1980 | 1981 | 1982 | 1983 | 1984 |
|-----|-------|-------|-------|-------|-------|-------|-------|------|
| TOT | 144.9 | 145.6 | 147.2 | 147.6 | 144.1 | 149.9 | 158.9 | . |
| US | 135.4 | 136.2 | 137.7 | 136.8 | 133.0 | 139.1 | 148.1 | . |
| CA | 9.5 | 9.5 | 9.5 | 10.9 | 11.0 | 10.8 | 10.8 | . |
| AFF | 3 | 3 | 3 | 3 | 3 | 3 | 3 | . |

Affname: BRICKLAYERS AFL-CIO

Peak year: 1961 Ratio current to peak membership: 61.9

| | 1897 | 1898 | 1899 | 1900 | 1901 | 1902 | 1903 | 1904 | 1905 | 1906 | 1907 | 1908 | 1909 | 1910 | 1911 | 1912 |
|-----|-------|-------|-------|-------|-------|-------|-------|-------|-------|-------|-------|-------|-------|-------|-------|-------|
| TOT | 24.3 | 26.4 | 28.9 | 33.8 | 37.7 | 44.7 | 49.6 | 55.8 | 54.5 | 57.2 | 63.7 | 62.2 | 61.1 | 66.5 | 77.6 | 82.2 |
| AFF | 0 | 0 | 0 | 0 | 0 | 0 | 0 | 0 | 0 | 0 | 0 | 0 | 0 | 0 | 0 | 0 |
| TOT | 1913 | 1914 | 1915 | 1916 | 1917 | 1918 | 1919 | 1920 | 1921 | 1922 | 1923 | 1924 | 1925 | 1926 | 1927 | 1928 |
| TOT | 83.8 | 80.3 | 75.2 | 75.4 | 76.2 | 69.5 | 68.0 | 76.4 | 83.0 | 80.1 | 70.0 | 70.0 | 70.0 | 74.6 | 85.8 | 90.0 |
| AFF | 0 | 0 | 0 | 0 | 1 | 1 | 1 | 1 | 1 | 1 | 1 | 1 | 1 | 1 | 1 | 1 |
| TOT | 1929 | 1930 | 1931 | 1932 | 1933 | 1934 | 1935 | 1936 | 1937 | 1938 | 1939 | 1940 | 1941 | 1942 | 1943 | 1944 |
| TOT | 90.0 | 90.0 | 78.9 | 53.1 | 45.8 | 52.2 | 65.0 | 65.0 | 65.0 | 65.0 | 65.0 | 65.0 | 65.0 | 65.0 | 65.0 | 65.0 |
| AFF | 1 | 1 | 1 | 1 | 1 | 1 | 1 | 1 | 1 | 1 | 1 | 1 | 1 | 1 | 1 | 1 |
| TOT | 1945 | 1946 | 1947 | 1948 | 1949 | 1950 | 1951 | 1952 | 1953 | 1954 | 1955 | 1956 | 1957 | 1958 | 1959 | 1960 |
| TOT | 65.0 | 65.0 | 77.0 | 85.2 | 97.5 | 105.1 | 120.2 | 129.9 | 133.5 | 131.2 | 132.0 | 150.3 | 152.3 | 153.8 | 152.8 | 152.3 |
| AFF | 1 | 1 | 1 | 1 | 1 | 1 | 1 | 1 | 1 | 1 | 1 | 3 | 3 | 3 | 3 | 3 |
| TOT | 1961 | 1962 | 1963 | 1964 | 1965 | 1966 | 1967 | 1968 | 1969 | 1970 | 1971 | 1972 | 1973 | 1974 | 1975 | 1976 |
| TOT | 154.2 | 147.0 | 146.1 | 147.6 | 144.1 | 146.3 | 147.8 | 146.1 | 147.8 | 152.1 | 150.0 | 148.0 | 145.7 | 143.4 | 141.2 | 154.0 |
| US | | 140.9 | 140.2 | 141.9 | 138.4 | 140.8 | 142.3 | 140.8 | 140.1 | 141.8 | 139.4 | 137.5 | 134.8 | 132.1 | 129.7 | 142.6 |
| CA | | 6.1 | 5.9 | 5.8 | 5.6 | 5.5 | 5.4 | 5.4 | 7.6 | 10.2 | 10.5 | 10.5 | 10.8 | 11.4 | 11.4 | 11.4 |
| AFF | 3 | 3 | 3 | 3 | 3 | 3 | 3 | 3 | 3 | 3 | 3 | 3 | 3 | 3 | 3 | 3 |
| TOT | 1977 | 1978 | 1979 | 1980 | 1981 | 1982 | 1983 | 1984 | | | | | | | | |
| TOT | 125.3 | 144.1 | 121.6 | 119.0 | 115.9 | 106.2 | 95.4 | . | | | | | | | | |
| US | 113.7 | 134.3 | 113.6 | 111.0 | 107.9 | 98.2 | 87.4 | . | | | | | | | | |
| CA | 11.6 | 9.8 | 8.0 | 8.0 | 8.0 | 8.0 | 8.0 | . | | | | | | | | |
| AFF | 3 | 3 | 3 | 3 | 3 | 3 | 3 | . | | | | | | | | |

Affname: CALIF SCHOOL EMP ASSN

Peak year: 1979 Ratio current to peak membership: 100

| | 1961 | 1962 | 1963 | 1964 | 1965 | 1966 | 1967 | 1968 | 1969 | 1970 | 1971 | 1972 | 1973 | 1974 | 1975 | 1976 |
|-----|------|------|------|------|------|------|------|------|------|------|------|------|------|------|------|------|
| TOT | . | . | . | . | . | . | . | . | . | . | . | . | . | 56.5 | 54.3 | 61.1 |
| US | . | . | . | . | . | . | . | . | . | . | . | . | . | 56.5 | 54.3 | 61.1 |
| CA | . | . | . | . | . | . | . | . | . | . | . | . | . | 6 | 6 | 6 |
| AFF | . | . | . | . | . | . | . | . | . | . | . | . | . | 6 | 6 | 6 |
| TOT | 1977 | 1978 | 1979 | 1980 | 1981 | 1982 | 1983 | 1984 | | | | | | | | |
| TOT | 74.2 | 77.0 | 80.0 | 80.0 | 80.0 | 80.0 | 80.0 | . | | | | | | | | |
| US | 74.2 | 77.0 | 80.0 | 80.0 | 80.0 | 80.0 | 80.0 | . | | | | | | | | |
| CA | . | . | . | . | . | . | . | . | | | | | | | | |
| AFF | 6 | 6 | 6 | 6 | 6 | 6 | 6 | . | | | | | | | | |

Affname: CALIFORNIA STATE EMPLOYEES ASS

Peak year: 1970 Ratio current to peak membership: 62

| | 1961 | 1962 | 1963 | 1964 | 1965 | 1966 | 1967 | 1968 | 1969 | 1970 | 1971 | 1972 | 1973 | 1974 | 1975 | 1976 |
|-----|------|------|------|------|------|------|------|------|------|-------|-------|-------|------|------|------|------|
| TOT | . | . | . | . | . | . | . | . | . | 113.0 | 103.0 | 104.5 | 83.8 | 86.6 | 88.1 | 86.9 |
| US | . | . | . | . | . | . | . | . | . | 113.0 | 103.0 | 104.5 | 83.8 | 86.6 | 88.1 | 86.9 |
| CA | . | . | . | . | . | . | . | . | . | . | . | . | . | . | . | . |
| AFF | . | . | . | . | . | . | . | . | . | 5 | 5 | 5 | 5 | 5 | 5 | 5 |
| TOT | 1977 | 1978 | 1979 | 1980 | 1981 | 1982 | 1983 | 1984 | | | | | | | | |
| TOT | 85.5 | 80.0 | 75.0 | 72.5 | 70.0 | 70.0 | 70.0 | . | | | | | | | | |
| US | 85.5 | 80.0 | 75.0 | 72.5 | 70.0 | 70.0 | 70.0 | . | | | | | | | | |
| CA | . | . | . | . | . | . | . | . | | | | | | | | |
| AFF | 5 | 5 | 5 | 5 | 5 | 5 | 5 | . | | | | | | | | |

Affname: CARPENTERS AFL-CIO

Peak year: 1957 Ratio current to peak membership: 80.4

| | 1897 | 1898 | 1899 | 1900 | 1901 | 1902 | 1903 | 1904 | 1905 | 1906 | 1907 | 1908 | 1909 | 1910 | 1911 | 1912 |
|-----|-------|-------|-------|-------|-------|-------|-------|-------|-------|-------|-------|-------|-------|-------|-------|-------|
| TOT | 29.3 | 37.7 | 56.1 | 74.6 | 98.9 | 137.4 | 165.2 | 161.2 | 164.2 | 171.6 | 175.7 | 182.2 | 193.3 | 198.5 | 194.6 | 203.3 |
| AFF | 1 | 1 | 1 | 1 | 1 | 1 | 1 | 1 | 1 | 1 | 1 | 1 | 1 | 1 | 1 | 1 |
| TOT | 1913 | 1914 | 1915 | 1916 | 1917 | 1918 | 1919 | 1920 | 1921 | 1922 | 1923 | 1924 | 1925 | 1926 | 1927 | 1928 |
| TOT | 216.6 | 206.1 | 200.3 | 224.3 | 272.0 | 329.8 | 354.6 | 366.3 | 344.4 | 320.4 | 315.2 | 316.0 | 317.9 | 320.5 | 322.0 | 322.0 |
| AFF | 1 | 1 | 1 | 1 | 1 | 1 | 1 | 1 | 1 | 1 | 1 | 1 | 1 | 1 | 1 | 1 |

| | 1929 | 1930 | 1931 | 1932 | 1933 | 1934 | 1935 | 1936 | 1937 | 1938 | 1939 | 1940 | 1941 | 1942 | 1943 | 1944 |
|-----|-------|-------|-------|-------|-------|-------|-------|-------|-------|-------|-------|-------|-------|-------|-------|-------|
| TOT | 315.7 | 302.8 | 298.0 | 261.9 | 203.9 | 176.3 | 128.8 | 150.3 | 209.0 | 214.9 | 214.8 | 233.4 | 357.3 | 517.0 | 739.6 | 559.5 |
| AFF | 1 | 1 | 1 | 1 | 1 | 1 | 1 | 1 | 1 | 1 | 1 | 1 | 1 | 1 | 1 | 1 |
| | 1945 | 1946 | 1947 | 1948 | 1949 | 1950 | 1951 | 1952 | 1953 | 1954 | 1955 | 1956 | 1957 | 1958 | 1959 | 1960 |
| TOT | 470.8 | 610.5 | 692.8 | 718.3 | 678.9 | 716.9 | 763.3 | 780.6 | 786.7 | 749.5 | 804.8 | 835.6 | 842.9 | 803.0 | 774.7 | 756.6 |
| AFF | 1 | 1 | 1 | 1 | 1 | 1 | 1 | 1 | 1 | 1 | 1 | 3 | 3 | 3 | 3 | 3 |
| | 1961 | 1962 | 1963 | 1964 | 1965 | 1966 | 1967 | 1968 | 1969 | 1970 | 1971 | 1972 | 1973 | 1974 | 1975 | 1976 |
| TOT | 688.1 | 717.8 | 682.3 | 697.5 | 728.6 | 739.2 | 761.9 | 833.7 | 837.9 | 777.0 | 788.5 | 776.0 | 798.9 | 778.6 | 788.7 | 738.2 |
| US | 658.3 | 623.7 | 636.9 | 660.7 | 664.7 | 664.7 | 684.3 | 758.0 | 765.1 | 702.6 | 713.0 | 701.2 | 720.5 | 693.3 | 699.1 | 648.6 |
| CA | 59.5 | 58.6 | 60.5 | 67.8 | 74.5 | 77.6 | 75.7 | 72.8 | 74.4 | 75.5 | 74.8 | 78.3 | 85.2 | 89.6 | 89.6 | 89.6 |
| AFF | 3 | 3 | 3 | 3 | 3 | 3 | 3 | 3 | 3 | 3 | 3 | 3 | 3 | 3 | 3 | 3 |
| | 1977 | 1978 | 1979 | 1980 | 1981 | 1982 | 1983 | 1984 | | | | | | | | |
| TOT | 725.0 | 721.0 | 726.7 | 715.6 | 746.5 | 718.8 | 678.1 | . | . | . | . | . | . | . | . | . |
| US | 636.0 | 631.9 | 637.7 | 626.6 | 657.5 | 629.8 | 589.1 | . | . | . | . | . | . | . | . | . |
| CA | 89.0 | 89.0 | 89.0 | 89.0 | 89.0 | 89.0 | 89.0 | . | . | . | . | . | . | . | . | . |
| AFF | 3 | 3 | 3 | 3 | 3 | 3 | 3 | . | . | . | . | . | . | . | . | . |

| Affname: | CHEMICAL WORKERS AFL-CIO | | | | | | | | | | | | | | | |
|----------|--|------|------|------|------|------|------|-------|-------|-------|------|------|------|------|------|------|
| | Peak year: 1969 Ratio current to peak membership: 47.6 | | | | | | | | | | | | | | | |
| | 1945 | 1946 | 1947 | 1948 | 1949 | 1950 | 1951 | 1952 | 1953 | 1954 | 1955 | 1956 | 1957 | 1958 | 1959 | 1960 |
| TOT | 32.8 | 46.1 | 54.8 | 59.9 | 61.2 | 65.4 | 72.7 | 80.0 | 87.3 | 84.9 | 81.4 | 83.6 | 82.4 | 79.6 | 78.4 | 77.8 |
| AFF | 1 | 1 | 1 | 1 | 1 | 1 | 1 | 1 | 1 | 1 | 1 | 3 | 3 | 3 | 3 | 3 |
| | 1961 | 1962 | 1963 | 1964 | 1965 | 1966 | 1967 | 1968 | 1969 | 1970 | 1971 | 1972 | 1973 | 1974 | 1975 | 1976 |
| TOT | 77.8 | 79.7 | 79.9 | 78.8 | 82.1 | 88.8 | 96.5 | 102.5 | 105.6 | 103.3 | 94.5 | 84.9 | 81.7 | 82.8 | 82.0 | 79.6 |
| US | 81.1 | 64.7 | 64.8 | 63.7 | 66.9 | 74.2 | 82.4 | 88.0 | 90.3 | 87.8 | 79.6 | 70.2 | 66.3 | 67.4 | 68.6 | 68.2 |
| CA | 15.0 | 15.1 | 15.1 | 15.2 | 14.6 | 14.1 | 14.6 | 15.3 | 15.5 | 14.9 | 14.6 | 15.4 | 15.4 | 13.4 | 11.3 | 11.3 |
| AFF | 3 | 3 | 3 | 3 | 3 | 3 | 3 | 3 | 0 | 3 | 3 | 3 | 3 | 3 | 3 | 3 |
| | 1977 | 1978 | 1979 | 1980 | 1981 | 1982 | 1983 | 1984 | | | | | | | | |
| TOT | 81.8 | 71.3 | 53.1 | 51.7 | 54.6 | 52.9 | 50.3 | . | . | . | . | . | . | . | . | . |
| US | 72.9 | 64.3 | 53.1 | 51.7 | 54.6 | 52.9 | 50.3 | . | . | . | . | . | . | . | . | . |
| CA | 8.8 | 7.0 | . | . | . | . | . | . | . | . | . | . | . | . | . | . |
| AFF | 3 | 3 | 3 | 3 | 3 | 3 | 3 | . | . | . | . | . | . | . | . | . |

| Affname: | CLOTHING & TEXTILE WORKERS AFL-CIO | | | | | | | | | | | | | | | |
|----------|--|-------|-------|-------|-------|-------|-------|-------|-------|-------|-------|-------|-------|-------|-------|-------|
| | Peak year: 1978 Ratio current to peak membership: 78.3 | | | | | | | | | | | | | | | |
| | 1913 | 1914 | 1915 | 1916 | 1917 | 1918 | 1919 | 1920 | 1921 | 1922 | 1923 | 1924 | 1925 | 1926 | 1927 | 1928 |
| TOT | . | . | 41.3 | 51.0 | 65.0 | 102.0 | 155.0 | 165.7 | 138.7 | 131.3 | 129.3 | 121.7 | 126.0 | 128.3 | 126.0 | 116.7 |
| AFF | . | . | 0 | 0 | 0 | 0 | 0 | 0 | 0 | 0 | 0 | 0 | 0 | 0 | 0 | 0 |
| | 1929 | 1930 | 1931 | 1932 | 1933 | 1934 | 1935 | 1936 | 1937 | 1938 | 1939 | 1940 | 1941 | 1942 | 1943 | 1944 |
| TOT | 106.7 | 100.0 | 100.7 | 109.7 | 128.3 | 123.3 | 100.0 | 120.0 | 166.5 | 166.5 | 239.7 | 239.7 | 237.2 | 234.8 | 232.4 | 224.7 |
| AFF | 0 | 0 | 0 | 0 | 0 | 1 | 1 | 1 | 2 | 2 | 2 | 2 | 2 | 2 | 2 | 2 |
| | 1945 | 1946 | 1947 | 1948 | 1949 | 1950 | 1951 | 1952 | 1953 | 1954 | 1955 | 1956 | 1957 | 1958 | 1959 | 1960 |
| TOT | 221.5 | 244.2 | 275.0 | 280.2 | 282.5 | 274.5 | 294.8 | 274.6 | 288.0 | 273.7 | 274.4 | 276.4 | 280.4 | 268.9 | 263.2 | 273.2 |
| AFF | 2 | 2 | 2 | 2 | 2 | 2 | 2 | 2 | 2 | 2 | 2 | 3 | 3 | 3 | 3 | 3 |
| | 1961 | 1962 | 1963 | 1964 | 1965 | 1966 | 1967 | 1968 | 1969 | 1970 | 1971 | 1972 | 1973 | 1974 | 1975 | 1976 |
| TOT | 262.6 | 268.8 | 275.2 | 275.9 | 282.1 | 286.7 | 296.4 | 294.3 | 300.3 | 287.0 | 271.7 | 256.4 | 264.1 | 286.7 | 254.0 | 287.8 |
| US | 253.6 | 259.2 | 259.4 | 265.4 | 270.2 | 279.9 | 277.8 | 283.8 | 270.5 | 255.4 | 240.1 | 246.8 | 268.9 | 236.3 | 261.3 | 261.3 |
| CA | 15.3 | 16.0 | 16.5 | 16.8 | 16.5 | 16.5 | 16.5 | 16.5 | 16.5 | 16.5 | 16.3 | 16.3 | 17.2 | 17.7 | 17.7 | 26.5 |
| AFF | 3 | 3 | 3 | 3 | 3 | 3 | 3 | 3 | 3 | 3 | 3 | 3 | 3 | 3 | 3 | 3 |
| | 1977 | 1978 | 1979 | 1980 | 1981 | 1982 | 1983 | 1984 | | | | | | | | |
| TOT | 308.7 | 320.8 | 316.2 | 306.3 | 306.6 | 260.5 | 251.3 | . | . | . | . | . | . | . | . | . |
| US | 273.7 | 285.8 | 281.2 | 272.5 | 275.4 | 230.5 | 221.3 | . | . | . | . | . | . | . | . | . |
| CA | 35.0 | 35.0 | 35.0 | 33.8 | 31.3 | 30.0 | 30.0 | . | . | . | . | . | . | . | . | . |
| AFF | 3 | 3 | 3 | 3 | 3 | 3 | 3 | . | . | . | . | . | . | . | . | . |

| Affname: | COMMUNICATIONS WORKERS AFL-CIO | | | | | | | | | | | | | | | |
|----------|---|-------|-------|-------|-------|-------|-------|-------|-------|-------|-------|-------|-------|-------|-------|-------|
| | Peak year: 1983 Ratio current to peak membership: 100 | | | | | | | | | | | | | | | |
| | 1929 | 1930 | 1931 | 1932 | 1933 | 1934 | 1935 | 1936 | 1937 | 1938 | 1939 | 1940 | 1941 | 1942 | 1943 | 1944 |
| TOT | . | . | . | . | . | . | . | . | . | . | . | . | . | . | . | . |
| AFF | . | . | . | . | . | . | . | . | . | . | . | . | . | . | . | . |
| | 1945 | 1946 | 1947 | 1948 | 1949 | 1950 | 1951 | 1952 | 1953 | 1954 | 1955 | 1956 | 1957 | 1958 | 1959 | 1960 |
| TOT | 206.0 | 169.0 | 152.0 | 181.1 | 183.8 | 201.1 | 234.2 | 250.3 | 237.7 | 228.0 | 244.8 | 266.4 | 263.7 | 253.8 | 257.4 | 269.1 |
| AFF | 0 | 0 | 0 | 0 | 2 | 2 | 2 | 2 | 2 | 2 | 2 | 3 | 3 | 3 | 3 | 3 |

| | 1961 | 1962 | 1963 | 1964 | 1965 | 1966 | 1967 | 1968 | 1969 | 1970 | 1971 | 1972 | 1973 | 1974 | 1975 | 1976 |
|-----|-------|-------|-------|-------|-------|-------|-------|-------|-------|-------|-------|-------|-------|-------|-------|-------|
| TOT | 272.4 | 276.3 | 279.0 | 295.4 | 323.1 | 326.7 | 338.3 | 348.8 | 342.6 | 363.5 | 403.6 | 434.5 | 478.1 | 490.4 | 466.7 | 514.9 |
| US | | 273.6 | 275.9 | 292.3 | 319.9 | 323.4 | 334.7 | 344.9 | 338.6 | 359.6 | 399.6 | 434.5 | 478.1 | 490.4 | 466.7 | 514.9 |
| CA | | 2.7 | 3.1 | 3.1 | 3.2 | 3.3 | 3.6 | 3.9 | 4.0 | 4.0 | 4.0 | | | | | |
| AFF | 3 | 3 | 3 | 3 | 3 | 3 | 3 | 3 | 3 | 3 | 3 | 3 | 3 | 3 | 3 | 3 |
| TOT | 508.8 | 505.9 | 522.9 | 525.9 | 547.7 | 572.1 | 577.8 | . | . | . | . | . | . | . | . | . |
| US | 508.8 | 505.9 | 522.9 | 525.9 | 547.7 | 572.1 | 577.8 | . | . | . | . | . | . | . | . | . |
| CA | | | | | | | | . | . | . | . | . | . | . | . | . |
| AFF | 3 | 3 | 3 | 3 | 3 | 3 | 3 | . | . | . | . | . | . | . | . | . |

| Affname: | ELECTRICAL WORKERS IBEW AFL-CI | | | | | | | | | | | | | | | |
|-----------------------------------|--------------------------------|-------|-------|-------|-------|-------|-------|-------|-------|-------|-------|-------|-------|-------|-------|-------|
| Peak year: | 1980 | | | | | | | | | | | | | | | |
| Ratio current to peak membership: | 92.5 | | | | | | | | | | | | | | | |
| TOT | 1897 | 1898 | 1899 | 1900 | 1901 | 1902 | 1903 | 1904 | 1905 | 1906 | 1907 | 1908 | 1909 | 1910 | 1911 | 1912 |
| AFF | 1.8 | 2.0 | 2.9 | 5.6 | 8.7 | 13.8 | 19.2 | 21.0 | 21.0 | 24.1 | 30.8 | 26.0 | 14.5 | 17.0 | 19.1 | 20.6 |
| TOT | 1913 | 1914 | 1915 | 1916 | 1917 | 1918 | 1919 | 1920 | 1921 | 1922 | 1923 | 1924 | 1925 | 1926 | 1927 | 1928 |
| AFF | 25.4 | 32.6 | 36.2 | 38.0 | 45.8 | 80.0 | 133.9 | 140.1 | 142.0 | 142.0 | 142.0 | 142.0 | 142.0 | 142.0 | 142.0 | 142.0 |
| TOT | 1929 | 1930 | 1931 | 1932 | 1933 | 1934 | 1935 | 1936 | 1937 | 1938 | 1939 | 1940 | 1941 | 1942 | 1943 | 1944 |
| AFF | 142.0 | 142.0 | 141.3 | 124.6 | 106.6 | 106.5 | 61.8 | 80.6 | 100.4 | 115.8 | 135.5 | 173.8 | 239.2 | 307.6 | 344.4 | 348.5 |
| TOT | 1945 | 1946 | 1947 | 1948 | 1949 | 1950 | 1951 | 1952 | 1953 | 1954 | 1955 | 1956 | 1957 | 1958 | 1959 | 1960 |
| AFF | 346.9 | 396.8 | 479.8 | 482.9 | 451.1 | 478.1 | 534.3 | 565.5 | 557.8 | 562.9 | 601.1 | 646.5 | 682.1 | 689.7 | 687.3 | 689.8 |
| TOT | 1961 | 1962 | 1963 | 1964 | 1965 | 1966 | 1967 | 1968 | 1969 | 1970 | 1971 | 1972 | 1973 | 1974 | 1975 | 1976 |
| AFF | 699.9 | 706.4 | 721.0 | 726.0 | 735.7 | 749.5 | 772.2 | 799.7 | 815.6 | 831.1 | 836.1 | 885.1 | 914.6 | 914.5 | 909.4 | 889.8 |
| US | | 670.8 | 685.0 | 688.7 | 696.7 | 704.2 | 719.9 | 744.7 | 759.7 | 774.7 | 779.7 | 827.3 | 854.0 | 851.0 | 844.8 | 825.9 |
| CA | | 35.6 | 36.0 | 37.3 | 39.0 | 45.3 | 52.3 | 55.0 | 56.0 | 56.4 | 56.5 | 57.9 | 60.6 | 63.4 | 64.6 | 63.9 |
| AFF | 3 | 3 | 3 | 3 | 3 | 3 | 3 | 3 | 3 | 3 | 3 | 3 | 3 | 3 | 3 | 3 |
| TOT | 1977 | 1978 | 1979 | 1980 | 1981 | 1982 | 1983 | 1984 | 878.5 | 881.0 | 922.1 | 939.9 | 924.9 | 900.6 | 869.2 | 861.9 |
| US | 814.6 | 815.7 | 855.5 | 871.2 | 854.5 | 829.6 | 798.2 | 861.9 | 814.6 | 815.7 | 855.5 | 871.2 | 854.5 | 829.6 | 798.2 | 861.9 |
| CA | 63.9 | 65.3 | 66.6 | 68.7 | 70.4 | 71.0 | 71.0 | . | 63.9 | 65.3 | 66.6 | 68.7 | 70.4 | 71.0 | 71.0 | . |
| AFF | 3 | 3 | 3 | 3 | 3 | 3 | 3 | . | 3 | 3 | 3 | 3 | 3 | 3 | 3 | . |

| Affname: | ELECTRICAL WORKERS IUE AFL-CIO | | | | | | | | | | | | | | | |
|-----------------------------------|--------------------------------|-------|-------|-------|-------|-------|-------|-------|-------|-------|-------|-------|-------|-------|-------|-------|
| Peak year: | 1969 | | | | | | | | | | | | | | | |
| Ratio current to peak membership: | 52.8 | | | | | | | | | | | | | | | |
| TOT | 1945 | 1946 | 1947 | 1948 | 1949 | 1950 | 1951 | 1952 | 1953 | 1954 | 1955 | 1956 | 1957 | 1958 | 1959 | 1960 |
| AFF | . | . | . | . | . | 159.9 | 221.9 | 254.3 | 276.7 | 282.0 | 284.2 | 308.0 | 304.3 | 282.0 | 285.5 | 271.7 |
| TOT | 1961 | 1962 | 1963 | 1964 | 1965 | 1966 | 1967 | 1968 | 1969 | 1970 | 1971 | 1972 | 1973 | 1974 | 1975 | 1976 |
| AFF | 267.0 | 270.0 | 272.1 | 273.1 | 291.5 | 318.2 | 324.5 | 314.4 | 326.0 | 309.0 | 288.7 | 284.1 | 295.6 | 291.7 | 278.1 | 254.7 |
| US | | 262.0 | 263.1 | 263.4 | 281.2 | 307.1 | 313.0 | 303.0 | 314.0 | 296.7 | 277.0 | 272.2 | 282.9 | 277.2 | 260.4 | 238.4 |
| CA | | 8.0 | 8.9 | 9.8 | 10.3 | 11.1 | 11.5 | 11.3 | 12.0 | 12.2 | 11.7 | 11.9 | 12.7 | 14.6 | 17.7 | 16.4 |
| AFF | 3 | 3 | 3 | 3 | 3 | 3 | 3 | 3 | 3 | 3 | 3 | 3 | 3 | 3 | 3 | 3 |
| TOT | 1977 | 1978 | 1979 | 1980 | 1981 | 1982 | 1983 | 1984 | 244.9 | 246.3 | 241.6 | 224.5 | 200.6 | 178.9 | 172.3 | . |
| US | 231.4 | 205.2 | 173.0 | 199.1 | 189.6 | 167.9 | 161.3 | . | 231.4 | 205.2 | 173.0 | 199.1 | 189.6 | 167.9 | 161.3 | . |
| CA | 13.5 | 41.1 | 68.6 | 25.4 | 11.0 | 11.0 | 11.0 | . | 13.5 | 41.1 | 68.6 | 25.4 | 11.0 | 11.0 | 11.0 | . |
| AFF | 3 | 3 | 3 | 3 | 3 | 3 | 3 | . | 3 | 3 | 3 | 3 | 3 | 3 | 3 | . |

| Affname: | ENGINEERS, OPERATING, AFL-CIO | | | | | | | | | | | | | | | |
|-----------------------------------|-------------------------------|------|------|------|------|------|------|------|------|------|------|------|------|-------|-------|-------|
| Peak year: | 1975 | | | | | | | | | | | | | | | |
| Ratio current to peak membership: | 96 | | | | | | | | | | | | | | | |
| TOT | 1897 | 1898 | 1899 | 1900 | 1901 | 1902 | 1903 | 1904 | 1905 | 1906 | 1907 | 1908 | 1909 | 1910 | 1911 | 1912 |
| AFF | 0.9 | 1.4 | 2.1 | 3.4 | 5.4 | 9.1 | 15.3 | 17.6 | 17.5 | 17.5 | 17.3 | 16.6 | 16.1 | 16.0 | 16.6 | 18.5 |
| TOT | 1913 | 1914 | 1915 | 1916 | 1917 | 1918 | 1919 | 1920 | 1921 | 1922 | 1923 | 1924 | 1925 | 1926 | 1927 | 1928 |
| AFF | 20.1 | 20.5 | 21.0 | 21.3 | 22.3 | 23.7 | 27.3 | 32.0 | 32.0 | 30.4 | 26.4 | 25.0 | 25.8 | 29.0 | 32.0 | 32.3 |
| TOT | 1929 | 1930 | 1931 | 1932 | 1933 | 1934 | 1935 | 1936 | 1937 | 1938 | 1939 | 1940 | 1941 | 1942 | 1943 | 1944 |
| AFF | 33.3 | 34.0 | 34.1 | 34.6 | 35.0 | 35.0 | 35.0 | 35.0 | 42.0 | 42.0 | 58.2 | 63.8 | 96.6 | 137.5 | 137.0 | 131.4 |
| US | | | | | | | | | | | | | | | | |
| CA | | | | | | | | | | | | | | | | |
| AFF | 1 | 1 | 1 | 1 | 1 | 1 | 1 | 1 | 1 | 1 | 1 | 1 | 1 | 1 | 1 | 1 |

| Affname: GARMENT WORKERS, LADIES, AFL-C | | | | Peak | year: | | | | Ratio current to peak | | | | membership: | | | | 73.9 |
|---|-------|-------|-------|-------|-------|-------|-------|-------|-----------------------|-------|-------|-------|-------------|-------|-------|-------|------|
| | 1897 | 1898 | 1899 | 1900 | 1901 | 1902 | 1903 | 1904 | 1905 | 1906 | 1907 | 1908 | 1909 | 1910 | 1911 | 1912 | |
| TOT | . | . | . | . | 2.0 | 2.4 | 2.7 | 2.1 | 1.6 | 1.6 | 2.1 | 1.7 | 7.4 | 34.7 | 64.0 | 65.2 | |
| AFF | | | | | 1 | 1 | 1 | 1 | 1 | 1 | 1 | 1 | 1 | 1 | 1 | 1 | |
| | 1913 | 1914 | 1915 | 1916 | 1917 | 1918 | 1919 | 1920 | 1921 | 1922 | 1923 | 1924 | 1925 | 1926 | 1927 | 1928 | |
| TOT | 75.8 | 68.4 | 71.9 | 84.2 | 84.7 | 89.8 | 95.5 | 101.6 | 94.0 | 87.8 | 75.8 | 76.4 | 77.6 | 69.8 | 48.9 | 37.4 | |
| AFF | 1 | 1 | 1 | 1 | 1 | 1 | 1 | 1 | 1 | 1 | 1 | 1 | 1 | 1 | 1 | 1 | |
| | 1929 | 1930 | 1931 | 1932 | 1933 | 1934 | 1935 | 1936 | 1937 | 1938 | 1939 | 1940 | 1941 | 1942 | 1943 | 1944 | |
| TOT | 38.5 | 49.7 | 45.0 | 75.3 | 163.9 | 189.3 | 168.0 | 179.3 | 187.5 | 201.0 | 201.5 | 212.5 | 240.3 | 256.5 | 247.7 | 263.9 | |
| AFF | 1 | 1 | 1 | 1 | 1 | 1 | 1 | 1 | 2 | 2 | 0 | 1 | 1 | 1 | 1 | 1 | |
| | 1945 | 1946 | 1947 | 1948 | 1949 | 1950 | 1951 | 1952 | 1953 | 1954 | 1955 | 1956 | 1957 | 1958 | 1959 | 1960 | |
| TOT | 273.1 | 310.9 | 337.4 | 350.2 | 363.8 | 385.4 | 385.6 | 380.7 | 398.8 | 386.6 | 386.6 | 391.7 | 396.6 | 389.0 | 388.8 | 393.1 | |
| AFF | 1 | 1 | 1 | 1 | 1 | 1 | 1 | 1 | 1 | 1 | 1 | 3 | 3 | 3 | 3 | 3 | |
| | 1961 | 1962 | 1963 | 1964 | 1965 | 1966 | 1967 | 1968 | 1969 | 1970 | 1971 | 1972 | 1973 | 1974 | 1975 | 1976 | |
| TOT | 395.0 | 394.8 | 387.5 | 399.8 | 397.4 | 404.3 | 404.1 | 394.7 | 410.3 | 394.1 | 387.6 | 384.1 | 387.9 | 353.6 | 341.2 | 329.5 | |
| US | | 377.0 | 369.5 | 380.5 | 376.8 | 382.5 | 381.5 | 371.8 | 386.9 | 371.5 | 365.4 | 361.2 | 365.0 | 330.4 | 316.5 | 305.3 | |
| CA | | 17.8 | 18.0 | 19.3 | 20.6 | 21.8 | 22.5 | 22.9 | 23.3 | 22.6 | 22.2 | 23.0 | 23.0 | 23.2 | 24.7 | 24.2 | |
| AFF | 3 | 3 | 3 | 3 | 3 | 3 | 3 | 3 | 3 | 3 | 3 | 3 | 3 | 3 | 3 | 3 | |
| | 1977 | 1978 | 1979 | 1980 | 1981 | 1982 | 1983 | 1984 | | | | | | | | | |
| TOT | 306.5 | 316.7 | 395.5 | 358.9 | 323.1 | 296.5 | 303.4 | . | | | | | | | | | |
| US | 284.4 | 296.1 | 375.5 | 338.9 | 303.1 | 276.5 | 283.4 | . | | | | | | | | | |
| CA | 22.0 | 20.6 | 20.0 | 20.0 | 20.0 | 20.0 | 20.0 | . | | | | | | | | | |
| AFF | 3 | 3 | 3 | 3 | 3 | 3 | 3 | . | | | | | | | | | |

| Affname: GLASS,POTTERY,PLASTICS, AND AL | | | | Peak | year: | | | | Ratio current to peak | | | | membership: | | | | 86 |
|---|------|------|------|------|-------|------|------|------|-----------------------|------|------|------|-------------|------|------|------|----|
| | 1897 | 1898 | 1899 | 1900 | 1901 | 1902 | 1903 | 1904 | 1905 | 1906 | 1907 | 1908 | 1909 | 1910 | 1911 | 1912 | |
| TOT | 4.0 | 4.1 | 4.2 | 4.4 | 5.1 | 6.0 | 6.3 | 6.7 | 7.3 | 7.9 | 8.3 | 9.0 | 9.5 | 10.0 | 10.0 | 10.0 | |
| AFF | 0 | 0 | 1 | 1 | 1 | 1 | 1 | 1 | 1 | 1 | 1 | 1 | 1 | 1 | 1 | 1 | |
| | 1913 | 1914 | 1915 | 1916 | 1917 | 1918 | 1919 | 1920 | 1921 | 1922 | 1923 | 1924 | 1925 | 1926 | 1927 | 1928 | |
| TOT | 10.0 | 10.0 | 10.0 | 10.0 | 10.0 | 10.0 | 10.0 | 10.0 | 9.9 | 8.5 | 6.0 | 6.0 | 6.0 | 6.0 | 6.0 | 6.0 | |
| AFF | 1 | 1 | 1 | 1 | 1 | 1 | 1 | 1 | 1 | 1 | 1 | 1 | 1 | 1 | 1 | 1 | |
| | 1929 | 1930 | 1931 | 1932 | 1933 | 1934 | 1935 | 1936 | 1937 | 1938 | 1939 | 1940 | 1941 | 1942 | 1943 | 1944 | |
| TOT | 6.0 | 6.0 | 6.0 | 6.0 | 6.0 | 5.8 | 6.0 | 10.7 | 22.3 | 21.8 | 20.8 | 21.5 | 24.7 | 26.0 | 22.5 | 24.4 | |
| AFF | 1 | 1 | 1 | 1 | 1 | 1 | 1 | 1 | 1 | 1 | 1 | 1 | 1 | 1 | 1 | 1 | |
| | 1945 | 1946 | 1947 | 1948 | 1949 | 1950 | 1951 | 1952 | 1953 | 1954 | 1955 | 1956 | 1957 | 1958 | 1959 | 1960 | |
| TOT | 35.8 | 36.7 | 37.0 | 35.2 | 33.0 | 33.7 | 43.7 | 45.0 | 44.9 | 45.1 | 47.4 | 50.2 | 52.7 | 52.4 | 54.5 | 53.1 | |
| AFF | 1 | 1 | 1 | 1 | 1 | 1 | 1 | 1 | 1 | 1 | 1 | 3 | 3 | 3 | 3 | 3 | |
| | 1961 | 1962 | 1963 | 1964 | 1965 | 1966 | 1967 | 1968 | 1969 | 1970 | 1971 | 1972 | 1973 | 1974 | 1975 | 1976 | |
| TOT | 57.5 | 59.8 | 61.8 | 61.5 | 61.3 | 65.8 | 68.9 | 69.6 | 71.0 | 73.8 | 81.0 | 80.1 | 79.1 | 79.2 | 74.5 | 76.4 | |
| US | | 59.1 | 61.1 | 60.9 | 60.8 | 65.6 | 68.8 | 69.5 | 70.9 | 73.7 | 80.9 | 80.0 | 79.1 | 79.2 | 74.5 | 76.4 | |
| CA | | 0.6 | 0.6 | 0.6 | 0.4 | 0.2 | 0.1 | 0.1 | 0.1 | 0.1 | 0.1 | 0.0 | 0.0 | 0.0 | 0.0 | . | |
| AFF | 3 | 3 | 3 | 3 | 3 | 3 | 3 | 3 | 3 | 3 | 3 | 3 | 3 | 3 | 3 | 3 | |
| | 1977 | 1978 | 1979 | 1980 | 1981 | 1982 | 1983 | 1984 | | | | | | | | | |
| TOT | 71.0 | 74.3 | 70.9 | 68.2 | 67.4 | 67.6 | 69.6 | . | | | | | | | | | |
| US | 71.0 | 74.3 | 70.9 | 68.2 | 67.4 | 67.6 | 67.6 | . | | | | | | | | | |
| CA | . | . | . | . | . | . | 2.0 | . | | | | | | | | | |
| AFF | 3 | 3 | 3 | 3 | 3 | 3 | 3 | . | | | | | | | | | |

| Affname: GOV'T EMPL COMPONENT OF PRIV U | | | | Peak | year: | | | | Ratio current to peak | | | | membership: | | | | 92.3 |
|---|-------|-------|-------|-------|-------|-------|-------|-------|-----------------------|-------|-------|-------|-------------|-------|-------|-------|------|
| | 1961 | 1962 | 1963 | 1964 | 1965 | 1966 | 1967 | 1968 | 1969 | 1970 | 1971 | 1972 | 1973 | 1974 | 1975 | 1976 | |
| TOT | . | 205.3 | 219.4 | 236.5 | 249.0 | 267.3 | 290.4 | 308.0 | 312.1 | 379.8 | 403.5 | 454.8 | 482.9 | 507.2 | 541.5 | 561.1 | |
| US | | 205.3 | 219.4 | 236.5 | 249.0 | 267.3 | 290.4 | 308.0 | 312.1 | 379.8 | 403.5 | 454.8 | 482.9 | 507.2 | 541.5 | 561.1 | |
| CA | | . | . | . | . | . | . | . | . | . | . | . | . | . | . | . | |
| AFF | | . | . | . | . | . | . | . | . | . | . | . | . | . | . | . | |
| | 1977 | 1978 | 1979 | 1980 | 1981 | 1982 | 1983 | 1984 | | | | | | | | | |
| TOT | 541.8 | 551.9 | 558.0 | 547.5 | 537.8 | 518.1 | 518.1 | 518.1 | | | | | | | | | |
| US | 541.8 | 551.9 | 558.0 | 547.5 | 537.8 | 518.1 | 518.1 | 518.1 | | | | | | | | | |
| CA | . | . | . | . | . | . | . | . | | | | | | | | | |
| AFF | . | . | . | . | . | . | . | . | | | | | | | | | |

| Affname: IRON WORKERS AFL-CIO | | | | | | | | | | | | | | | | |
|-------------------------------|-------|-------|-------|-------|-------|------------|-------|---------------|---------|-------------|-------|-------|-------|-------|-------|-------|
| | 1897 | 1898 | 1899 | 1900 | 1901 | Peak year: | 1980 | Ratio current | to peak | membership: | 91.2 | | | | | |
| | ==== | ==== | ==== | ==== | ==== | 1902 | 1903 | 1904 | 1905 | 1906 | 1907 | 1908 | 1909 | 1910 | 1911 | 1912 |
| TOT | | | | | 7.7 | 12.7 | 14.5 | 11.1 | 10.1 | 10.4 | 11.2 | 10.1 | 10.0 | 11.3 | 11.8 | 11.3 |
| AFF | | | | | 1 | 1 | 1 | 1 | 1 | 1 | 1 | 1 | 1 | 1 | 1 | 1 |
| | 1913 | 1914 | 1915 | 1916 | 1917 | 1918 | 1919 | 1920 | 1921 | 1922 | 1923 | 1924 | 1925 | 1926 | 1927 | 1928 |
| TOT | 12.5 | 12.9 | 12.9 | 14.8 | 16.9 | 20.4 | 25.3 | 25.9 | 20.0 | 14.9 | 15.6 | 17.2 | 17.2 | 19.8 | 21.1 | 20.6 |
| AFF | 1 | 1 | 1 | 1 | 1 | 1 | 1 | 1 | 1 | 1 | 1 | 1 | 1 | 1 | 1 | 1 |
| | 1929 | 1930 | 1931 | 1932 | 1933 | 1934 | 1935 | 1936 | 1937 | 1938 | 1939 | 1940 | 1941 | 1942 | 1943 | 1944 |
| TOT | 20.6 | 19.8 | 15.7 | 11.3 | 12.0 | 15.1 | 15.2 | 24.4 | 37.0 | 40.5 | 40.0 | 52.0 | 78.5 | 105.0 | 108.0 | 97.4 |
| AFF | 1 | 1 | 1 | 1 | 1 | 1 | 1 | 1 | 1 | 1 | 1 | 1 | 1 | 1 | 1 | 1 |
| | 1945 | 1946 | 1947 | 1948 | 1949 | 1950 | 1951 | 1952 | 1953 | 1954 | 1955 | 1956 | 1957 | 1958 | 1959 | 1960 |
| TOT | 93.8 | 96.0 | 101.9 | 102.3 | 99.4 | 102.8 | 115.9 | 126.3 | 131.0 | 134.0 | 135.8 | 141.8 | 148.4 | 149.8 | 143.1 | 137.8 |
| AFF | 1 | 1 | 1 | 1 | 1 | 1 | 1 | 1 | 1 | 1 | 1 | 3 | 3 | 3 | 3 | 3 |
| | 1961 | 1962 | 1963 | 1964 | 1965 | 1966 | 1967 | 1968 | 1969 | 1970 | 1971 | 1972 | 1973 | 1974 | 1975 | 1976 |
| TOT | 140.6 | 144.2 | 145.5 | 150.1 | 160.4 | 171.0 | 176.0 | 179.6 | 175.3 | 172.2 | 176.2 | 176.3 | 176.3 | 178.4 | 180.5 | 180.5 |
| US | | 136.6 | 137.5 | 141.5 | 150.4 | 159.3 | 163.6 | 167.2 | 163.0 | 158.8 | 161.2 | 160.8 | 160.5 | 162.1 | 163.4 | 162.9 |
| CA | | 7.5 | 8.0 | 8.6 | 10.0 | 11.7 | 12.4 | 12.4 | 12.3 | 13.3 | 15.0 | 15.5 | 15.8 | 16.3 | 17.1 | 17.6 |
| AFF | 3 | 3 | 3 | 3 | 3 | 3 | 3 | 3 | 3 | 3 | 3 | 3 | 3 | 3 | 3 | 3 |
| | 1977 | 1978 | 1979 | 1980 | 1981 | 1982 | 1983 | 1984 | | | | | | | | |
| TOT | 182.8 | 173.3 | 173.1 | 185.0 | 184.5 | 176.5 | 168.6 | . | . | . | . | . | . | . | . | . |
| US | 165.6 | 156.0 | 155.9 | 166.2 | 164.1 | 155.5 | 147.6 | . | . | . | . | . | . | . | . | . |
| CA | 17.3 | 17.3 | 17.3 | 18.8 | 20.4 | 21.0 | 21.0 | . | . | . | . | . | . | . | . | . |
| AFF | 3 | 3 | 3 | 3 | 3 | 3 | 3 | . | . | . | . | . | . | . | . | . |

| Affname: LABORERS AFL-CIO | | | | | | | | | | | | | | | | |
|---------------------------|-------|-------|-------|-------|-------|------------|-------|---------------|---------|-------------|-------|-------|-------|-------|-------|-------|
| | 1897 | 1898 | 1899 | 1900 | 1901 | Peak year: | 1973 | Ratio current | to peak | membership: | 81.7 | | | | | |
| | ==== | ==== | ==== | ==== | ==== | 1902 | 1903 | 1904 | 1905 | 1906 | 1907 | 1908 | 1909 | 1910 | 1911 | 1912 |
| TOT | | | | | | | 9.5 | 9.9 | 6.8 | 9.5 | 9.9 | 8.7 | 8.9 | 11.8 | 12.6 | 15.7 |
| AFF | | | | | | | 1 | 1 | 1 | 1 | 1 | 1 | 1 | 1 | 1 | 1 |
| | 1913 | 1914 | 1915 | 1916 | 1917 | 1918 | 1919 | 1920 | 1921 | 1922 | 1923 | 1924 | 1925 | 1926 | 1927 | 1928 |
| TOT | 23.3 | 27.7 | 32.1 | 32.4 | 33.8 | 37.8 | 40.7 | 43.3 | 46.0 | 46.5 | 48.0 | 53.2 | 63.2 | 70.0 | 76.4 | 80.8 |
| AFF | 1 | 1 | 1 | 1 | 1 | 1 | 1 | 1 | 1 | 1 | 1 | 1 | 1 | 1 | 1 | 1 |
| | 1929 | 1930 | 1931 | 1932 | 1933 | 1934 | 1935 | 1936 | 1937 | 1938 | 1939 | 1940 | 1941 | 1942 | 1943 | 1944 |
| TOT | 93.1 | 96.7 | 95.3 | 77.4 | 49.5 | 42.6 | 39.4 | 56.2 | 101.4 | 123.1 | 157.5 | 183.3 | 285.2 | 430.2 | 323.3 | 198.3 |
| AFF | 1 | 1 | 1 | 1 | 1 | 1 | 1 | 1 | 1 | 1 | 1 | 1 | 1 | 1 | 1 | 1 |
| | 1945 | 1946 | 1947 | 1948 | 1949 | 1950 | 1951 | 1952 | 1953 | 1954 | 1955 | 1956 | 1957 | 1958 | 1959 | 1960 |
| TOT | 181.5 | 246.7 | 306.5 | 337.5 | 346.8 | 366.8 | 411.6 | 435.8 | 445.6 | 433.1 | 436.1 | 465.9 | 482.4 | 476.6 | 457.3 | 442.5 |
| AFF | 1 | 1 | 1 | 1 | 1 | 1 | 1 | 1 | 1 | 1 | 1 | 3 | 3 | 3 | 3 | 3 |
| | 1961 | 1962 | 1963 | 1964 | 1965 | 1966 | 1967 | 1968 | 1969 | 1970 | 1971 | 1972 | 1973 | 1974 | 1975 | 1976 |
| TOT | 439.7 | 421.3 | 421.9 | 435.1 | 454.4 | 471.7 | 472.3 | 491.6 | 466.1 | 514.4 | 555.4 | 511.0 | 563.9 | 562.9 | 548.9 | 539.7 |
| US | | 404.5 | 402.3 | 412.4 | 427.0 | 440.9 | 439.9 | 457.7 | 432.7 | 478.6 | 513.4 | 464.0 | 512.4 | 511.4 | 494.1 | 478.5 |
| CA | | 16.8 | 19.6 | 22.7 | 27.3 | 30.8 | 32.5 | 33.9 | 33.4 | 35.7 | 41.9 | 47.0 | 51.5 | 51.5 | 54.9 | 61.1 |
| AFF | 3 | 3 | 3 | 3 | 3 | 3 | 3 | 3 | 3 | 3 | 3 | 3 | 3 | 3 | 3 | 3 |
| | 1977 | 1978 | 1979 | 1980 | 1981 | 1982 | 1983 | 1984 | | | | | | | | |
| TOT | 501.6 | 552.2 | 537.4 | 541.2 | 533.5 | 468.1 | 461.0 | . | . | . | . | . | . | . | . | . |
| US | 440.5 | 496.1 | 486.2 | 488.9 | 479.2 | 412.6 | 405.5 | . | . | . | . | . | . | . | . | . |
| CA | 61.1 | 56.1 | 51.2 | 52.2 | 54.4 | 55.4 | 55.4 | . | . | . | . | . | . | . | . | . |
| AFF | 3 | 3 | 3 | 3 | 3 | 3 | 3 | . | . | . | . | . | . | . | . | . |

| Affname: LETTER CARRIERS, NATL ASN, AFL | | | | | | | | | | | | | | | | |
|---|------|------|------|------|------|------------|------|---------------|---------|-------------|------|------|------|------|------|------|
| | 1897 | 1898 | 1899 | 1900 | 1901 | Peak year: | 1976 | Ratio current | to peak | membership: | 88.6 | | | | | |
| | ==== | ==== | ==== | ==== | ==== | 1902 | 1903 | 1904 | 1905 | 1906 | 1907 | 1908 | 1909 | 1910 | 1911 | 1912 |
| TOT | 11.1 | 11.2 | 11.9 | 13.5 | 14.4 | 15.5 | 16.7 | 16.9 | 17.1 | 18.4 | 21.2 | 23.3 | 25.3 | 26.4 | 27.0 | 27.6 |
| AFF | 0 | 0 | 0 | 0 | 0 | 0 | 0 | 0 | 0 | 0 | 0 | 0 | 0 | 0 | 0 | 0 |
| | 1913 | 1914 | 1915 | 1916 | 1917 | 1918 | 1919 | 1920 | 1921 | 1922 | 1923 | 1924 | 1925 | 1926 | 1927 | 1928 |
| TOT | 30.1 | 32.5 | 33.3 | 33.2 | 32.7 | 33.0 | 30.1 | 26.7 | 36.9 | 37.4 | 32.5 | 32.5 | 35.0 | 40.0 | 40.1 | 41.9 |
| AFF | 0 | 0 | 0 | 0 | 1 | 1 | 1 | 1 | 1 | 1 | 1 | 1 | 1 | 1 | 1 | 1 |
| | 1929 | 1930 | 1931 | 1932 | 1933 | 1934 | 1935 | 1936 | 1937 | 1938 | 1939 | 1940 | 1941 | 1942 | 1943 | 1944 |
| TOT | 46.9 | 52.2 | 55.0 | 55.0 | 53.9 | 52.5 | 57.2 | 61.3 | 63.4 | 65.0 | 66.3 | 67.5 | 66.6 | 64.9 | 58.9 | 62.5 |
| AFF | 1 | 1 | 1 | 1 | 1 | 1 | 1 | 1 | 1 | 1 | 1 | 1 | 1 | 1 | 1 | 1 |

| | | | | | | | | | | | | | | | | |
|-----|-------|-------|-------|-------|-------|-------|-------|-------|-------|-------|-------|-------|-------|-------|-------|-------|
| TOT | 1945 | 1946 | 1947 | 1948 | 1949 | 1950 | 1951 | 1952 | 1953 | 1954 | 1955 | 1956 | 1957 | 1958 | 1959 | 1960 |
| AFF | 69.8 | 78.0 | 86.5 | 93.3 | 101.1 | 103.3 | 103.6 | 103.2 | 96.6 | 97.3 | 103.1 | 105.3 | 110.8 | 117.9 | 125.1 | 139.6 |
| | 1 | 1 | 1 | 1 | 1 | 1 | 1 | 1 | 1 | 1 | 1 | 3 | 3 | 3 | 3 | 3 |
| TOT | 144.7 | 141.5 | 136.8 | 132.1 | 136.0 | 142.7 | 160.0 | 181.0 | 191.8 | 199.4 | 206.8 | 222.7 | 208.0 | 204.3 | 218.3 | 229.0 |
| US | | 141.5 | 136.8 | 132.1 | 136.0 | 142.7 | 160.0 | 181.0 | 191.8 | 199.4 | 206.8 | 222.7 | 208.0 | 204.3 | 218.3 | 229.0 |
| CA | | | | | | | | | | | | | | | | |
| AFF | 3 | 3 | 3 | 3 | 3 | 3 | 3 | 3 | 3 | 3 | 3 | 3 | 3 | 3 | 3 | 3 |
| | 1977 | 1978 | 1979 | 1980 | 1981 | 1982 | 1983 | 1984 | | | | | | | | |
| TOT | 203.6 | 178.6 | 174.0 | 172.4 | 172.3 | 214.5 | 203.0 | 197.1 | | | | | | | | |
| US | 203.6 | 178.6 | 174.0 | 172.4 | 172.3 | 214.5 | 203.0 | 197.1 | | | | | | | | |
| CA | | | | | | | | | | | | | | | | |
| AFF | 3 | 3 | 3 | 3 | 3 | 3 | 3 | 3 | | | | | | | | |

Affname: LONGSHOREMEN & WAREHOUSEMEN IN Peak year: 1949 Ratio current to peak membership: 70.7

| | | | | | | | | | | | | | | | | |
|-----|------|------|------|------|------|------|------|------|------|------|------|------|------|------|------|------|
| TOT | 1929 | 1930 | 1931 | 1932 | 1933 | 1934 | 1935 | 1936 | 1937 | 1938 | 1939 | 1940 | 1941 | 1942 | 1943 | 1944 |
| AFF | . | . | . | . | . | . | . | . | 25.0 | 25.0 | 30.0 | 30.0 | 30.0 | 30.0 | 40.0 | 39.5 |
| | | | | | | | | | 2 | 2 | 2 | 2 | 2 | 2 | 2 | 2 |
| TOT | 1945 | 1946 | 1947 | 1948 | 1949 | 1950 | 1951 | 1952 | 1953 | 1954 | 1955 | 1956 | 1957 | 1958 | 1959 | 1960 |
| AFF | 52.4 | 54.8 | 57.2 | 59.6 | 62.1 | 43.9 | 48.4 | 38.0 | 55.7 | 51.5 | 55.6 | 58.0 | 49.9 | 45.9 | 50.8 | 50.3 |
| | 2 | 2 | 2 | 2 | 2 | 0 | 0 | 0 | 0 | 0 | 0 | 0 | 0 | 0 | 0 | 0 |
| TOT | 1961 | 1962 | 1963 | 1964 | 1965 | 1966 | 1967 | 1968 | 1969 | 1970 | 1971 | 1972 | 1973 | 1974 | 1975 | 1976 |
| AFF | 45.7 | 47.4 | 49.1 | 44.5 | 46.2 | 47.9 | 53.5 | 52.7 | 56.0 | 44.7 | 39.9 | 42.4 | 35.6 | 32.3 | 37.1 | 41.8 |
| US | | 45.0 | 46.6 | 41.9 | 43.2 | 44.8 | 50.3 | 49.4 | 52.6 | 41.3 | 36.6 | 39.0 | 32.2 | 28.8 | 33.8 | 38.4 |
| CA | | 2.4 | 2.5 | 2.6 | 2.9 | 3.1 | 3.2 | 3.3 | 3.3 | 3.4 | 3.3 | 3.4 | 3.5 | 3.4 | 3.3 | 3.3 |
| AFF | 0 | 0 | 0 | 0 | 0 | 0 | 0 | 0 | 0 | 0 | 0 | 0 | 0 | 0 | 0 | 0 |
| | 1977 | 1978 | 1979 | 1980 | 1981 | 1982 | 1983 | 1984 | | | | | | | | |
| TOT | 44.4 | 41.9 | 43.6 | 43.9 | 47.6 | 45.9 | 43.9 | . | | | | | | | | |
| US | 41.1 | 39.2 | 41.4 | 40.9 | 44.4 | 42.7 | 40.7 | . | | | | | | | | |
| CA | 3.3 | 2.7 | 2.2 | 2.9 | 3.2 | 3.2 | 3.2 | . | | | | | | | | |
| AFF | 0 | 0 | 0 | 0 | 0 | 0 | 0 | . | | | | | | | | |

Affname: LONGSHOREMENS ASN AFL-CIO Peak year: 1968 Ratio current to peak membership: 55.6

| | | | | | | | | | | | | | | | | |
|-----|------|------|------|------|------|-------|-------|-------|-------|------|------|------|------|------|------|------|
| TOT | 1897 | 1898 | 1899 | 1900 | 1901 | 1902 | 1903 | 1904 | 1905 | 1906 | 1907 | 1908 | 1909 | 1910 | 1911 | 1912 |
| AFF | 6.0 | 9.7 | 15.3 | 21.7 | 28.2 | 36.5 | 43.3 | 49.3 | 43.2 | 33.3 | 31.8 | 28.1 | 21.1 | 22.2 | 24.5 | 23.0 |
| | 1 | 1 | 1 | 1 | 1 | 1 | 1 | 1 | 1 | 1 | 1 | 1 | 1 | 1 | 1 | 1 |
| TOT | 1913 | 1914 | 1915 | 1916 | 1917 | 1918 | 1919 | 1920 | 1921 | 1922 | 1923 | 1924 | 1925 | 1926 | 1927 | 1928 |
| AFF | 23.0 | 25.0 | 25.0 | 25.2 | 25.7 | 27.8 | 45.5 | 70.7 | 58.2 | 42.3 | 33.0 | 30.9 | 31.2 | 31.6 | 35.5 | 37.3 |
| | 1 | 1 | 1 | 1 | 1 | 1 | 1 | 1 | 1 | 1 | 1 | 1 | 1 | 1 | 1 | 1 |
| TOT | 1929 | 1930 | 1931 | 1932 | 1933 | 1934 | 1935 | 1936 | 1937 | 1938 | 1939 | 1940 | 1941 | 1942 | 1943 | 1944 |
| AFF | 36.7 | 33.1 | 28.9 | 25.8 | 27.0 | 36.2 | 40.0 | 40.6 | 61.4 | 62.4 | 66.3 | 62.1 | 61.5 | 63.1 | 53.9 | 61.0 |
| | 1 | 1 | 1 | 1 | 1 | 1 | 1 | 1 | 1 | 1 | 1 | 1 | 1 | 1 | 1 | 1 |
| TOT | 1945 | 1946 | 1947 | 1948 | 1949 | 1950 | 1951 | 1952 | 1953 | 1954 | 1955 | 1956 | 1957 | 1958 | 1959 | 1960 |
| AFF | 63.9 | 69.0 | 73.5 | 70.6 | 57.1 | 59.5 | 65.6 | 61.4 | 64.2 | 65.0 | 72.7 | 80.4 | 88.1 | 75.3 | 76.8 | 88.7 |
| | 1 | 1 | 1 | 1 | 1 | 1 | 1 | 1 | 1 | 0 | 0 | 0 | 0 | 0 | 0 | 3 |
| TOT | 1961 | 1962 | 1963 | 1964 | 1965 | 1966 | 1967 | 1968 | 1969 | 1970 | 1971 | 1972 | 1973 | 1974 | 1975 | 1976 |
| AFF | 80.0 | 81.0 | 85.7 | 83.7 | 95.0 | 100.0 | 111.1 | 124.2 | 114.5 | 89.5 | 87.6 | 80.8 | 82.0 | 76.6 | 80.0 | 76.8 |
| US | | 73.4 | 78.1 | 76.1 | 87.2 | 91.8 | 102.7 | 115.9 | 106.4 | 81.1 | 79.3 | 72.8 | 73.8 | 68.5 | 71.9 | 68.3 |
| CA | | 7.6 | 7.6 | 7.6 | 7.8 | 8.2 | 8.4 | 8.2 | 8.1 | 8.4 | 8.3 | 8.0 | 8.2 | 8.1 | 8.1 | 8.5 |
| AFF | 3 | 3 | 3 | 3 | 3 | 3 | 3 | 3 | 3 | 3 | 3 | 3 | 3 | 3 | 3 | 3 |
| | 1977 | 1978 | 1979 | 1980 | 1981 | 1982 | 1983 | 1984 | | | | | | | | |
| TOT | 78.9 | 78.7 | 81.6 | 79.6 | 78.0 | 73.7 | 69.0 | . | | | | | | | | |
| US | 70.3 | 70.5 | 73.6 | 71.6 | 70.0 | 65.7 | 61.0 | . | | | | | | | | |
| CA | 8.5 | 8.3 | 8.0 | 8.0 | 8.0 | 8.0 | 8.0 | . | | | | | | | | |
| AFF | 3 | 3 | 3 | 3 | 3 | 3 | 3 | . | | | | | | | | |

Affname: MACHINISTS AFL-CIO Peak year: 1969 Ratio current to peak membership: 59.1

| | | | | | | | | | | | | | | | | |
|-----|------|------|------|------|------|------|------|------|------|------|------|------|------|------|------|------|
| TOT | 1897 | 1898 | 1899 | 1900 | 1901 | 1902 | 1903 | 1904 | 1905 | 1906 | 1907 | 1908 | 1909 | 1910 | 1911 | 1912 |
| AFF | 12.7 | 11.2 | 16.6 | 25.8 | 33.5 | 39.9 | 51.1 | 53.3 | 49.0 | 52.0 | 58.0 | 57.5 | 51.2 | 60.3 | 64.7 | 63.5 |
| | 1 | 1 | 1 | 1 | 1 | 1 | 1 | 1 | 1 | 1 | 1 | 1 | 1 | 1 | 1 | 1 |

| | | | | | | | | | | | | | | | | |
|-----|-------|-------|-------|-------|-------|-------|-------|-------|-------|-------|-------|-------|-------|-------|-------|-------|
| | 1913 | 1914 | 1915 | 1916 | 1917 | 1918 | 1919 | 1920 | 1921 | 1922 | 1923 | 1924 | 1925 | 1926 | 1927 | 1928 |
| TOT | 72.5 | 74.2 | 81.6 | 104.8 | 122.9 | 180.6 | 280.0 | 311.7 | 242.7 | 146.1 | 74.8 | 71.6 | 71.4 | 71.7 | 73.0 | 75.3 |
| AFF | 1 | 1 | 1 | 1 | 1 | 1 | 1 | 1 | 1 | 1 | 1 | 1 | 1 | 1 | 1 | 1 |
| | 1929 | 1930 | 1931 | 1932 | 1933 | 1934 | 1935 | 1936 | 1937 | 1938 | 1939 | 1940 | 1941 | 1942 | 1943 | 1944 |
| TOT | 77.3 | 77.9 | 75.3 | 72.1 | 80.0 | 92.6 | 97.8 | 115.6 | 167.2 | 170.8 | 178.0 | 206.5 | 313.0 | 489.4 | 678.9 | 728.0 |
| AFF | 1 | 1 | 1 | 1 | 1 | 1 | 1 | 1 | 1 | 1 | 1 | 1 | 1 | 1 | 1 | 1 |
| | 1945 | 1946 | 1947 | 1948 | 1949 | 1950 | 1951 | 1952 | 1953 | 1954 | 1955 | 1956 | 1957 | 1958 | 1959 | 1960 |
| TOT | 670.1 | 630.0 | 596.4 | 596.9 | 554.2 | 562.1 | 548.5 | 645.4 | 746.8 | 715.8 | 700.1 | 771.4 | 833.0 | 751.9 | 716.7 | 686.8 |
| AFF | 1 | 0 | 0 | 0 | 0 | 0 | 1 | 1 | 1 | 1 | 1 | 3 | 3 | 3 | 3 | 3 |
| | 1961 | 1962 | 1963 | 1964 | 1965 | 1966 | 1967 | 1968 | 1969 | 1970 | 1971 | 1972 | 1973 | 1974 | 1975 | 1976 |
| TOT | 665.7 | 667.3 | 695.6 | 722.8 | 728.2 | 744.0 | 877.9 | 876.7 | 912.8 | 842.3 | 734.3 | 726.9 | 743.3 | 812.5 | 764.2 | 734.8 |
| US | | 627.3 | 655.5 | 682.7 | 686.5 | 701.2 | 830.9 | 824.7 | 859.9 | 790.2 | 684.5 | 677.9 | 692.4 | 757.7 | 707.4 | 679.2 |
| CA | | 40.0 | 40.1 | 40.1 | 41.7 | 42.9 | 47.0 | 52.0 | 52.9 | 52.1 | 49.8 | 48.9 | 51.0 | 54.8 | 56.8 | 55.6 |
| AFF | 3 | 3 | 3 | 3 | 3 | 3 | 3 | 3 | 3 | 3 | 3 | 3 | 3 | 3 | 3 | 3 |
| | 1977 | 1978 | 1979 | 1980 | 1981 | 1982 | 1983 | 1984 | | | | | | | | |
| TOT | 698.3 | 741.0 | 734.7 | 754.4 | 703.6 | 635.6 | 539.7 | | | | | | | | | |
| US | 643.7 | 683.1 | 673.2 | 691.3 | 639.5 | 571.2 | 475.3 | | | | | | | | | |
| CA | 54.6 | 57.9 | 61.5 | 63.1 | 64.1 | 64.4 | 64.4 | | | | | | | | | |
| AFF | 3 | 3 | 3 | 3 | 3 | 3 | 3 | | | | | | | | | |

Affname: MAINTENANCE OF WAY EMPLS AFL-C Peak year: 1954 Ratio current to peak membership: 36.7

| | | | | | | | | | | | | | | | | |
|-----|-------|-------|-------|-------|-------|-------|-------|-------|-------|-------|-------|-------|-------|-------|-------|-------|
| | 1897 | 1898 | 1899 | 1900 | 1901 | 1902 | 1903 | 1904 | 1905 | 1906 | 1907 | 1908 | 1909 | 1910 | 1911 | 1912 |
| TOT | | | | 3.3 | 4.1 | 6.0 | 9.9 | 12.2 | 12.0 | 12.4 | 13.3 | 12.3 | 9.6 | 9.1 | 9.7 | 8.7 |
| AFF | | | | 0 | 0 | 1 | 1 | 1 | 1 | 1 | 1 | 1 | 1 | 1 | 1 | 1 |
| | 1913 | 1914 | 1915 | 1916 | 1917 | 1918 | 1919 | 1920 | 1921 | 1922 | 1923 | 1924 | 1925 | 1926 | 1927 | 1928 |
| TOT | 7.5 | 7.0 | 8.4 | 9.2 | 8.3 | 21.8 | 52.8 | 48.7 | 44.6 | 40.5 | 37.9 | 38.0 | 34.6 | 28.8 | 30.5 | 34.1 |
| AFF | 1 | 1 | 1 | 1 | 1 | 1 | 1 | 0 | 0 | 0 | 1 | 1 | 1 | 1 | 1 | 1 |
| | 1929 | 1930 | 1931 | 1932 | 1933 | 1934 | 1935 | 1936 | 1937 | 1938 | 1939 | 1940 | 1941 | 1942 | 1943 | 1944 |
| TOT | 34.8 | 40.3 | 39.6 | 34.0 | 28.9 | 39.3 | 58.1 | 70.1 | 77.9 | 85.7 | 91.5 | 96.5 | 118.1 | 121.2 | 134.0 | 142.1 |
| AFF | 1 | 1 | 1 | 1 | 1 | 1 | 1 | 1 | 1 | 1 | 1 | 1 | 1 | 1 | 1 | 1 |
| | 1945 | 1946 | 1947 | 1948 | 1949 | 1950 | 1951 | 1952 | 1953 | 1954 | 1955 | 1956 | 1957 | 1958 | 1959 | 1960 |
| TOT | 158.8 | 160.8 | 165.8 | 173.0 | 170.7 | 179.2 | 191.2 | 214.3 | 213.3 | 224.3 | 215.2 | 208.2 | 192.5 | 172.8 | 150.9 | 138.3 |
| AFF | 1 | 1 | 1 | 1 | 1 | 1 | 1 | 1 | 1 | 1 | 1 | 3 | 3 | 3 | 3 | 3 |
| | 1961 | 1962 | 1963 | 1964 | 1965 | 1966 | 1967 | 1968 | 1969 | 1970 | 1971 | 1972 | 1973 | 1974 | 1975 | 1976 |
| TOT | 136.0 | 133.2 | 126.2 | 123.8 | 119.0 | 112.2 | 108.9 | 105.1 | 101.3 | 98.5 | 95.8 | 94.3 | 95.9 | 99.3 | 90.7 | 93.5 |
| US | | 113.2 | 106.2 | 103.8 | 99.0 | 92.2 | 88.9 | 85.1 | 81.3 | 79.4 | 77.7 | 76.6 | 78.9 | 82.6 | 74.0 | 76.9 |
| CA | | 20.0 | 20.0 | 20.0 | 20.0 | 20.0 | 20.0 | 20.0 | 20.0 | 19.1 | 18.0 | 17.7 | 17.0 | 16.7 | 16.7 | 16.7 |
| AFF | 3 | 3 | 3 | 3 | 3 | 3 | 3 | 3 | 3 | 3 | 3 | 3 | 3 | 3 | 3 | 3 |
| | 1977 | 1978 | 1979 | 1980 | 1981 | 1982 | 1983 | 1984 | | | | | | | | |
| TOT | 95.8 | 85.4 | 88.4 | 92.7 | 90.0 | 84.0 | 82.3 | | | | | | | | | |
| US | 79.0 | 71.0 | 76.4 | 80.0 | 75.7 | 69.0 | 67.3 | | | | | | | | | |
| CA | 16.9 | 14.4 | 12.0 | 12.8 | 14.3 | 15.0 | 15.0 | | | | | | | | | |
| AFF | 3 | 3 | 3 | 3 | 3 | 3 | 3 | | | | | | | | | |

Affname: MINE WORKERS, UNITED, IND Peak year: 1942 Ratio current to peak membership: 15.8

| | | | | | | | | | | | | | | | | |
|-----|-------|-------|-------|-------|-------|-------|-------|-------|-------|-------|-------|-------|-------|-------|-------|-------|
| | 1897 | 1898 | 1899 | 1900 | 1901 | 1902 | 1903 | 1904 | 1905 | 1906 | 1907 | 1908 | 1909 | 1910 | 1911 | 1912 |
| TOT | 17.4 | 42.5 | 79.7 | 143.0 | 190.4 | 199.3 | 248.5 | 255.7 | 253.6 | 240.7 | 257.8 | 256.4 | 253.9 | 239.7 | 267.3 | 318.8 |
| AFF | 1 | 1 | 1 | 1 | 1 | 1 | 1 | 1 | 1 | 1 | 1 | 1 | 1 | 1 | 1 | 1 |
| | 1913 | 1914 | 1915 | 1916 | 1917 | 1918 | 1919 | 1920 | 1921 | 1922 | 1923 | 1924 | 1925 | 1926 | 1927 | 1928 |
| TOT | 364.8 | 329.9 | 313.7 | 329.3 | 372.5 | 406.9 | 393.7 | 404.3 | 408.1 | 420.5 | 503.7 | 462.1 | 410.1 | 379.8 | 366.8 | 304.0 |
| AFF | 1 | 1 | 1 | 1 | 1 | 1 | 1 | 1 | 1 | 1 | 1 | 1 | 1 | 1 | 1 | 1 |
| | 1929 | 1930 | 1931 | 1932 | 1933 | 1934 | 1935 | 1936 | 1937 | 1938 | 1939 | 1940 | 1941 | 1942 | 1943 | 1944 |
| TOT | 248.7 | 248.2 | 306.4 | 310.4 | 362.1 | 516.1 | 566.7 | 578.0 | 586.2 | 576.6 | 478.5 | 528.3 | 546.7 | 595.1 | 556.7 | 541.4 |
| AFF | 1 | 1 | 1 | 1 | 1 | 1 | 1 | 1 | 2 | 2 | 2 | 2 | 2 | 0 | 0 | 0 |
| | 1945 | 1946 | 1947 | 1948 | 1949 | 1950 | 1951 | 1952 | 1953 | 1954 | 1955 | 1956 | 1957 | 1958 | 1959 | 1960 |
| TOT | 502.1 | 504.4 | 556.5 | 572.2 | 529.1 | 506.5 | 510.3 | 463.8 | 420.3 | 338.3 | 316.3 | 317.3 | 311.9 | 204.8 | 185.6 | 204.7 |
| AFF | 0 | 1 | 1 | 0 | 0 | 0 | 0 | 0 | 0 | 0 | 0 | 0 | 0 | 0 | 0 | 0 |

| | 1961 | 1962 | 1963 | 1964 | 1965 | 1966 | 1967 | 1968 | 1969 | 1970 | 1971 | 1972 | 1973 | 1974 | 1975 | 1976 |
|-----|-------|-------|-------|-------|-------|-------|-------|-------|-------|-------|-------|-------|-------|-------|-------|-------|
| TOT | 173.8 | 151.5 | 139.2 | 141.0 | 167.4 | 162.1 | 176.4 | 168.3 | 147.2 | 152.6 | 155.5 | 170.7 | 162.6 | 150.3 | 152.2 | 179.8 |
| US | | 139.0 | 129.3 | 133.1 | 159.5 | 153.5 | 168.1 | 160.3 | 139.1 | 146.1 | 149.2 | 164.0 | 156.4 | 144.3 | 146.8 | 173.5 |
| CA | | 12.4 | 9.9 | 7.9 | 7.9 | 8.6 | 8.2 | 8.0 | 8.1 | 6.5 | 6.3 | 6.7 | 6.2 | 5.9 | 5.4 | 6.3 |
| AFF | 0 | 0 | 0 | 0 | 0 | 0 | 0 | 0 | 0 | 0 | 0 | 0 | 0 | 0 | 0 | 0 |
| | 1977 | 1978 | 1979 | 1980 | 1981 | 1982 | 1983 | 1984 | | | | | | | | |
| TOT | 148.6 | 124.4 | 155.7 | 151.7 | 144.5 | 126.4 | 94.2 | . | | | | | | | | |
| US | 141.0 | 116.8 | 148.2 | 144.1 | 136.9 | 118.8 | 86.6 | . | | | | | | | | |
| CA | 7.6 | 7.5 | 7.5 | 7.6 | 7.6 | 7.6 | 7.6 | . | | | | | | | | |
| AFF | 0 | 0 | 0 | 0 | 0 | 0 | 0 | . | | | | | | | | |

Affname: MUNICIPAL AND LOCAL ORGS Peak year: 1980 Ratio current to peak membership: 100

| | 1961 | 1962 | 1963 | 1964 | 1965 | 1966 | 1967 | 1968 | 1969 | 1970 | 1971 | 1972 | 1973 | 1974 | 1975 | 1976 |
|-----|-------|-------|-------|-------|-------|-------|-------|-------|-------|-------|-------|-------|-------|-------|-------|-------|
| TOT | . | 120.0 | 128.3 | 138.3 | 145.6 | 156.3 | 169.9 | 180.1 | 182.5 | 222.1 | 236.0 | 266.0 | 282.4 | 296.7 | 316.7 | 328.2 |
| US | | 120.0 | 128.3 | 138.3 | 145.6 | 156.3 | 169.9 | 180.1 | 182.5 | 222.1 | 236.0 | 266.0 | 282.4 | 296.7 | 316.7 | 328.2 |
| CA | | 0 | 0 | 0 | 0 | 0 | 0 | 0 | 0 | 0 | 0 | 0 | 0 | 0 | 0 | 0 |
| AFF | . | 0 | 0 | 0 | 0 | 0 | 0 | 0 | 0 | 0 | 0 | 0 | 0 | 0 | 0 | 0 |
| | 1977 | 1978 | 1979 | 1980 | 1981 | 1982 | 1983 | 1984 | | | | | | | | |
| TOT | 316.9 | 323.8 | 319.9 | 329.4 | 329.4 | 329.4 | 329.4 | 329.4 | | | | | | | | |
| US | 316.9 | 323.8 | 319.9 | 329.4 | 329.4 | 329.4 | 329.4 | 329.4 | | | | | | | | |
| CA | | | | | | | | | | | | | | | | |
| AFF | 0 | 0 | 0 | 0 | 0 | 0 | 0 | 0 | | | | | | | | |

Affname: MUSICIANS AFL-CIO Peak year: 1976 Ratio current to peak membership: 69.7

| | 1897 | 1898 | 1899 | 1900 | 1901 | 1902 | 1903 | 1904 | 1905 | 1906 | 1907 | 1908 | 1909 | 1910 | 1911 | 1912 |
|-----|-------|-------|-------|-------|-------|-------|-------|-------|-------|-------|-------|-------|-------|-------|-------|-------|
| TOT | 5.1 | 6.0 | 6.1 | 6.8 | 8.6 | 11.1 | 16.7 | 24.9 | 32.3 | 36.1 | 37.5 | 38.1 | 39.6 | 43.3 | 50.0 | 51.5 |
| AFF | 1 | 1 | 1 | 1 | 1 | 1 | 1 | 1 | 1 | 1 | 1 | 1 | 1 | 1 | 1 | 1 |
| | 1913 | 1914 | 1915 | 1916 | 1917 | 1918 | 1919 | 1920 | 1921 | 1922 | 1923 | 1924 | 1925 | 1926 | 1927 | 1928 |
| TOT | 56.4 | 60.0 | 60.0 | 60.1 | 61.9 | 65.1 | 66.9 | 71.5 | 74.7 | 75.0 | 75.7 | 78.1 | 80.0 | 80.0 | 85.6 | 97.8 |
| AFF | 1 | 1 | 1 | 1 | 1 | 1 | 1 | 1 | 1 | 1 | 1 | 1 | 1 | 1 | 1 | 1 |
| | 1929 | 1930 | 1931 | 1932 | 1933 | 1934 | 1935 | 1936 | 1937 | 1938 | 1939 | 1940 | 1941 | 1942 | 1943 | 1944 |
| TOT | 100.0 | 100.0 | 100.0 | 100.0 | 100.0 | 98.5 | 95.4 | 101.4 | 114.6 | 119.5 | 127.3 | 128.3 | 127.8 | 110.2 | 107.4 | 120.3 |
| AFF | 1 | 1 | 1 | 1 | 1 | 1 | 1 | 1 | 1 | 1 | 1 | 1 | 1 | 1 | 1 | 1 |
| | 1945 | 1946 | 1947 | 1948 | 1949 | 1950 | 1951 | 1952 | 1953 | 1954 | 1955 | 1956 | 1957 | 1958 | 1959 | 1960 |
| TOT | 133.1 | 183.8 | 205.2 | 213.5 | 222.6 | 223.7 | 234.7 | 228.8 | 235.4 | 240.1 | 248.2 | 249.8 | 257.3 | 257.2 | 258.4 | 259.7 |
| AFF | 1 | 1 | 1 | 1 | 1 | 1 | 1 | 1 | 1 | 1 | 1 | 3 | 3 | 3 | 3 | 3 |
| | 1961 | 1962 | 1963 | 1964 | 1965 | 1966 | 1967 | 1968 | 1969 | 1970 | 1971 | 1972 | 1973 | 1974 | 1975 | 1976 |
| TOT | 268.8 | 268.8 | 271.0 | 271.4 | 274.3 | 276.2 | 253.1 | 259.4 | 267.4 | 273.6 | 279.6 | 286.9 | 302.3 | 267.1 | 309.9 | 314.0 |
| US | | 254.0 | 255.5 | 255.1 | 257.3 | 258.2 | 234.2 | 239.3 | 246.0 | 250.9 | 254.6 | 259.2 | 272.6 | 235.7 | 277.7 | 281.8 |
| CA | | 14.8 | 15.5 | 16.3 | 17.0 | 18.0 | 19.0 | 20.1 | 21.4 | 22.6 | 25.0 | 27.7 | 29.8 | 31.5 | 32.2 | 32.2 |
| AFF | 3 | 3 | 3 | 3 | 3 | 3 | 3 | 3 | 3 | 3 | 3 | 3 | 3 | 3 | 3 | 3 |
| | 1977 | 1978 | 1979 | 1980 | 1981 | 1982 | 1983 | 1984 | | | | | | | | |
| TOT | 256.0 | 285.1 | 273.7 | 267.7 | 243.4 | 228.0 | 218.8 | . | | | | | | | | |
| US | 223.8 | 252.9 | 241.6 | 234.6 | 210.3 | 195.1 | 185.8 | . | | | | | | | | |
| CA | 32.2 | 32.2 | 32.2 | 33.0 | 33.1 | 33.0 | 33.0 | . | | | | | | | | |
| AFF | 3 | 3 | 3 | 3 | 3 | 3 | 3 | . | | | | | | | | |

Affname: NATIONAL EDUCATION ASN IND Peak year: 1976 Ratio current to peak membership: 79.5

| | 1961 | 1962 | 1963 | 1964 | 1965 | 1966 | 1967 | 1968 | 1969 | 1970 | 1971 | 1972 | 1973 | 1974 | 1975 | 1976 |
|-----|--------|--------|--------|--------|--------|--------|--------|--------|--------|--------|--------|--------|--------|--------|--------|--------|
| TOT | . | 828.2 | 874.1 | 916.8 | 957.8 | 1000.2 | 1046.2 | 1059.2 | 1042.9 | 1101.3 | 1124.4 | 1236.8 | 1407.7 | 1539.8 | 1752.1 | 1817.6 |
| US | | 828.2 | 874.1 | 916.8 | 957.8 | 1000.2 | 1046.2 | 1059.2 | 1042.9 | 1101.3 | 1124.4 | 1236.8 | 1407.7 | 1539.8 | 1752.1 | 1817.6 |
| CA | | | | | | | | | | | | | | | | |
| AFF | . | 0 | 0 | 0 | 0 | 0 | 0 | 0 | 0 | 0 | 0 | 0 | 0 | 0 | 0 | 0 |
| | 1977 | 1978 | 1979 | 1980 | 1981 | 1982 | 1983 | 1984 | | | | | | | | |
| TOT | 1685.3 | 1658.1 | 1593.6 | 1582.5 | 1488.3 | 1444.0 | 1444.2 | . | | | | | | | | |
| US | 1685.3 | 1658.1 | 1593.6 | 1582.5 | 1488.3 | 1444.0 | 1444.2 | . | | | | | | | | |
| CA | | | | | | | | . | | | | | | | | |
| AFF | 0 | 0 | 0 | 0 | 0 | 0 | 0 | . | | | | | | | | |

| Affname: NURSES IND | | Peak year: | | Ratio current to peak membership: | | 73.9 | | | | | | | | | | |
|---------------------|-------|------------|-------|-----------------------------------|-------|-------|-------|-------|-------|-------|-------|-------|-------|-------|-------|-------|
| | 1961 | 1962 | 1963 | 1964 | 1965 | 1966 | 1967 | 1968 | 1969 | 1970 | 1971 | 1972 | 1973 | 1974 | 1975 | 1976 |
| TOT | 179.9 | 179.9 | 175.6 | 179.2 | 180.0 | 179.8 | 181.8 | 194.1 | 183.8 | 181.1 | 178.9 | 156.3 | 158.8 | 195.9 | 196.7 | 199.5 |
| US | 179.9 | 179.9 | 175.6 | 179.2 | 180.0 | 179.8 | 181.8 | 194.1 | 183.8 | 181.1 | 178.9 | 156.3 | 158.8 | 195.9 | 196.7 | 199.5 |
| CA | | | | | | | | | | | | | | | | |
| AFF | 0 | 0 | 0 | 0 | 0 | 0 | 0 | 0 | 0 | 0 | 0 | 0 | 0 | 0 | 0 | 0 |
| | 1977 | 1978 | 1979 | 1980 | 1981 | 1982 | 1983 | 1984 | | | | | | | | |
| TOT | 201.7 | 179.0 | 184.5 | 171.1 | 175.0 | 170.1 | 149.1 | | | | | | | | | |
| US | 201.7 | 179.0 | 184.5 | 171.1 | 175.0 | 170.1 | 149.1 | | | | | | | | | |
| CA | | | | | | | | | | | | | | | | |
| AFF | 0 | 0 | 0 | 0 | 0 | 0 | 0 | | | | | | | | | |

| Affname: OFFICE & PROFESSIONAL EMPLS AF | | Peak year: | | Ratio current to peak membership: | | 92.2 | | | | | | | | | | |
|---|------|------------|------|-----------------------------------|------|------|------|------|------|------|------|------|------|------|------|------|
| | 1945 | 1946 | 1947 | 1948 | 1949 | 1950 | 1951 | 1952 | 1953 | 1954 | 1955 | 1956 | 1957 | 1958 | 1959 | 1960 |
| TOT | 13.6 | 20.5 | 24.0 | 26.2 | 25.6 | 29.2 | 34.0 | 38.6 | 42.7 | 44.9 | 45.2 | 46.9 | 48.6 | 51.3 | 48.9 | 52.8 |
| AFF | 1 | 1 | 1 | 1 | 1 | 1 | 1 | 1 | 1 | 1 | 1 | 3 | 3 | 3 | 3 | 3 |
| | 1961 | 1962 | 1963 | 1964 | 1965 | 1966 | 1967 | 1968 | 1969 | 1970 | 1971 | 1972 | 1973 | 1974 | 1975 | 1976 |
| TOT | 53.7 | 55.6 | 57.3 | 58.5 | 61.8 | 65.3 | 71.1 | 73.4 | 76.1 | 80.0 | 83.4 | 82.8 | 84.6 | 88.4 | 89.4 | 91.9 |
| US | 50.0 | 51.2 | 51.7 | 54.4 | 56.5 | 60.8 | 62.3 | 64.7 | 67.9 | 71.0 | 70.1 | 70.2 | 72.3 | 71.4 | 72.1 | |
| CA | 5.5 | 6.1 | 6.8 | 7.4 | 8.7 | 10.3 | 11.1 | 11.4 | 12.0 | 12.4 | 12.6 | 14.4 | 16.1 | 18.0 | 19.8 | |
| AFF | 3 | 3 | 3 | 3 | 3 | 3 | 3 | 3 | 3 | 3 | 3 | 3 | 3 | 3 | 3 | 3 |
| | 1977 | 1978 | 1979 | 1980 | 1981 | 1982 | 1983 | 1984 | | | | | | | | |
| TOT | 97.0 | 94.9 | 96.2 | 106.0 | 86.8 | 92.0 | 97.7 | 93.5 | | | | | | | | |
| US | 76.3 | 73.3 | 74.5 | 83.5 | 63.6 | 68.6 | 74.3 | 93.5 | | | | | | | | |
| CA | 20.8 | 21.6 | 21.6 | 22.5 | 23.2 | 23.4 | 23.4 | | | | | | | | | |
| AFF | 3 | 3 | 3 | 3 | 3 | 3 | 3 | 3 | | | | | | | | |

| Affname: OIL CHEMICAL ATOMIC WKRS AFL-C | | Peak year: | | Ratio current to peak membership: | | 66.8 | | | | | | | | | | |
|---|-------|------------|-------|-----------------------------------|-------|-------|-------|-------|-------|-------|-------|-------|-------|-------|-------|-------|
| | 1897 | 1898 | 1899 | 1900 | 1901 | 1902 | 1903 | 1904 | 1905 | 1906 | 1907 | 1908 | 1909 | 1910 | 1911 | 1912 |
| TOT | 0.4 | 0.4 | 0.3 | 0.4 | 0.4 | 0.4 | 0.4 | 0.4 | 0.4 | 0.4 | 0.4 | 0.4 | 0.4 | 0.4 | 0.4 | 0.4 |
| AFF | 1 | 1 | 1 | 1 | 1 | 1 | 1 | 1 | 1 | 1 | 1 | 1 | 1 | 1 | 1 | 1 |
| | 1913 | 1914 | 1915 | 1916 | 1917 | 1918 | 1919 | 1920 | 1921 | 1922 | 1923 | 1924 | 1925 | 1926 | 1927 | 1928 |
| TOT | 10.0 | 22.2 | 18.6 | 4.9 | 2.4 | 1.9 | 1.0 | 0.8 | 1.0 | 1.2 | | | | | | |
| AFF | 1 | 1 | 1 | 1 | 1 | 1 | 1 | 1 | 1 | 1 | 1 | 1 | 1 | 1 | 1 | 1 |
| | 1929 | 1930 | 1931 | 1932 | 1933 | 1934 | 1935 | 1936 | 1937 | 1938 | 1939 | 1940 | 1941 | 1942 | 1943 | 1944 |
| TOT | 1.4 | 1.0 | 0.7 | 6.4 | 25.5 | 40.7 | 41.1 | 22.8 | 19.0 | 18.0 | 18.5 | 20.0 | 22.0 | 23.5 | 29.3 | 41.8 |
| AFF | 1 | 1 | 1 | 1 | 1 | 1 | 1 | 1 | 2 | 2 | 2 | 2 | 2 | 2 | 2 | 2 |
| | 1945 | 1946 | 1947 | 1948 | 1949 | 1950 | 1951 | 1952 | 1953 | 1954 | 1955 | 1956 | 1957 | 1958 | 1959 | 1960 |
| TOT | 53.3 | 62.5 | 67.3 | 68.1 | 70.0 | 67.8 | 70.9 | 80.1 | 87.1 | 149.5 | 169.8 | 173.6 | 169.1 | 165.3 | 163.4 | 159.8 |
| AFF | 2 | 2 | 2 | 2 | 2 | 2 | 2 | 2 | 2 | 2 | 2 | 3 | 3 | 3 | 3 | 3 |
| | 1961 | 1962 | 1963 | 1964 | 1965 | 1966 | 1967 | 1968 | 1969 | 1970 | 1971 | 1972 | 1973 | 1974 | 1975 | 1976 |
| TOT | 158.7 | 154.5 | 150.0 | 150.4 | 151.2 | 143.0 | 138.3 | 136.8 | 151.7 | 161.1 | 156.7 | 148.6 | 149.4 | 160.3 | 161.3 | 158.8 |
| US | 142.4 | 137.7 | 137.7 | 138.0 | 129.8 | 125.3 | 123.5 | 137.7 | 145.8 | 141.1 | 133.6 | 133.5 | 143.6 | 143.6 | 140.1 | |
| CA | 12.0 | 12.3 | 12.8 | 13.2 | 13.2 | 13.0 | 13.3 | 14.0 | 15.3 | 15.6 | 15.0 | 15.9 | 16.8 | 17.6 | 18.7 | |
| AFF | 3 | 3 | 3 | 3 | 3 | 3 | 3 | 3 | 3 | 3 | 3 | 3 | 3 | 3 | 3 | 3 |
| | 1977 | 1978 | 1979 | 1980 | 1981 | 1982 | 1983 | 1984 | | | | | | | | |
| TOT | 156.6 | 147.8 | 140.8 | 124.1 | 120.4 | 116.8 | 116.0 | 116.2 | | | | | | | | |
| US | 137.4 | 128.2 | 120.8 | 104.1 | 120.4 | 116.8 | 116.0 | 116.2 | | | | | | | | |
| CA | 19.2 | 19.6 | 20.0 | 20.0 | | | | | | | | | | | | |
| AFF | 3 | 3 | 3 | 3 | 3 | 3 | 3 | 3 | | | | | | | | |

| Affname: PAINTERS AFL-CIO | | Peak year: | | Ratio current to peak membership: | | 69.7 | | | | | | | | | | |
|---------------------------|-------|------------|------|-----------------------------------|------|------|------|-------|-------|-------|-------|-------|-------|-------|-------|-------|
| | 1897 | 1898 | 1899 | 1900 | 1901 | 1902 | 1903 | 1904 | 1905 | 1906 | 1907 | 1908 | 1909 | 1910 | 1911 | 1912 |
| TOT | 4.8 | 4.4 | 12.3 | 28.0 | 30.3 | 41.1 | 56.0 | 58.5 | 54.6 | 57.8 | 63.2 | 63.1 | 60.9 | 64.9 | 67.9 | 69.3 |
| AFF | 1 | 1 | 1 | 1 | 1 | 1 | 1 | 1 | 1 | 1 | 1 | 1 | 1 | 1 | 1 | 1 |
| | 1913 | 1914 | 1915 | 1916 | 1917 | 1918 | 1919 | 1920 | 1921 | 1922 | 1923 | 1924 | 1925 | 1926 | 1927 | 1928 |
| TOT | 72.1 | 74.7 | 76.3 | 80.5 | 85.0 | 83.9 | 89.5 | 106.5 | 108.1 | 96.1 | 96.3 | 104.7 | 108.9 | 111.9 | 112.0 | 109.6 |
| AFF | 1 | 1 | 1 | 1 | 1 | 1 | 1 | 1 | 1 | 1 | 1 | 1 | 1 | 1 | 1 | 1 |
| | 1929 | 1930 | 1931 | 1932 | 1933 | 1934 | 1935 | 1936 | 1937 | 1938 | 1939 | 1940 | 1941 | 1942 | 1943 | 1944 |
| TOT | 107.5 | 102.9 | 90.8 | 72.8 | 58.8 | 59.7 | 63.6 | 75.2 | 93.2 | 100.5 | 102.5 | 114.2 | 131.4 | 127.4 | 130.0 | 134.8 |
| AFF | 1 | 1 | 1 | 1 | 1 | 1 | 1 | 1 | 1 | 1 | 1 | 1 | 1 | 1 | 1 | 1 |

| | 1945 | 1946 | 1947 | 1948 | 1949 | 1950 | 1951 | 1952 | 1953 | 1954 | 1955 | 1956 | 1957 | 1958 | 1959 | 1960 |
|-----|-------|-------|-------|-------|-------|-------|-------|-------|-------|-------|-------|-------|-------|-------|-------|-------|
| TOT | 137.6 | 162.2 | 176.6 | 179.9 | 178.9 | 177.6 | 180.9 | 191.0 | 190.1 | 188.3 | 191.2 | 192.4 | 193.6 | 190.5 | 187.8 | 182.9 |
| AFF | 1 | 1 | 1 | 1 | 1 | 1 | 1 | 1 | 1 | 1 | 1 | 3 | 3 | 3 | 3 | 3 |
| TOT | 190.3 | 186.1 | 184.0 | 187.5 | 189.4 | 187.8 | 186.4 | 183.3 | 185.0 | 202.4 | 187.1 | 186.7 | 186.6 | 193.2 | 208.1 | 209.8 |
| US | | 179.4 | 177.1 | 180.0 | 180.6 | 177.7 | 176.1 | 172.6 | 173.8 | 190.8 | 175.1 | 174.3 | 173.7 | 180.0 | 195.0 | 196.6 |
| CA | | 6.7 | 6.9 | 7.5 | 8.8 | 10.1 | 10.2 | 10.6 | 11.3 | 11.6 | 12.0 | 12.3 | 12.9 | 13.2 | 13.1 | 13.2 |
| AFF | 3 | 3 | 3 | 3 | 3 | 3 | 3 | 3 | 3 | 3 | 3 | 3 | 3 | 3 | 3 | 3 |
| TOT | 192.7 | 195.6 | 199.4 | 181.1 | 187.9 | 153.5 | 146.2 | . | . | . | . | . | . | . | . | . |
| US | 179.3 | 182.4 | 186.3 | 168.0 | 174.8 | 140.4 | 133.1 | . | . | . | . | . | . | . | . | . |
| CA | 13.4 | 13.3 | 13.1 | 13.1 | 13.1 | 13.1 | 13.1 | . | . | . | . | . | . | . | . | . |
| AFF | 3 | 3 | 3 | 3 | 3 | 3 | 3 | . | . | . | . | . | . | . | . | . |

Affname: PAPERWORKERS UNION, UNITED, AF Peak year: 1974 Ratio current to peak membership: 69.7

| | 1961 | 1962 | 1963 | 1964 | 1965 | 1966 | 1967 | 1968 | 1969 | 1970 | 1971 | 1972 | 1973 | 1974 | 1975 | 1976 |
|-----|-------|-------|-------|-------|-------|-------|-------|------|------|------|------|------|-------|-------|-------|-------|
| TOT | . | . | . | . | . | . | . | . | . | . | . | . | 310.5 | 335.1 | 276.6 | 249.4 |
| US | . | . | . | . | . | . | . | . | . | . | . | . | 254.8 | 303.4 | 273.5 | 246.3 |
| CA | . | . | . | . | . | . | . | . | . | . | . | . | 55.8 | 31.7 | 3.1 | 3.1 |
| AFF | . | . | . | . | . | . | . | . | . | . | . | . | 3 | 3 | 3 | 3 |
| TOT | 254.4 | 264.7 | 269.1 | 220.8 | 253.4 | 242.6 | 233.6 | . | . | . | . | . | . | . | . | . |
| US | 251.2 | 261.4 | 265.9 | 217.6 | 250.2 | 239.4 | 230.4 | . | . | . | . | . | . | . | . | . |
| CA | 3.3 | 3.2 | 3.2 | 3.2 | 3.2 | 3.2 | 3.2 | . | . | . | . | . | . | . | . | . |
| AFF | 3 | 3 | 3 | 3 | 3 | 3 | 3 | . | . | . | . | . | . | . | . | . |

Affname: PLUMBERS AFL-CIO Peak year: 1980 Ratio current to peak membership: 95.1

| | 1897 | 1898 | 1899 | 1900 | 1901 | 1902 | 1903 | 1904 | 1905 | 1906 | 1907 | 1908 | 1909 | 1910 | 1911 | 1912 |
|-----|-------|-------|-------|-------|-------|-------|-------|-------|-------|-------|-------|-------|-------|-------|-------|-------|
| TOT | 4.0 | 4.0 | 4.2 | 5.9 | 10.1 | 13.6 | 15.6 | 16.0 | 15.0 | 15.3 | 16.7 | 18.1 | 18.9 | 20.0 | 22.0 | 27.0 |
| AFF | 1 | 1 | 1 | 1 | 1 | 1 | 1 | 1 | 1 | 1 | 1 | 1 | 1 | 1 | 1 | 1 |
| TOT | 1913 | 1914 | 1915 | 1916 | 1917 | 1918 | 1919 | 1920 | 1921 | 1922 | 1923 | 1924 | 1925 | 1926 | 1927 | 1928 |
| TOT | 29.2 | 33.5 | 42.3 | 47.3 | 54.7 | 60.0 | 65.0 | 64.0 | 44.3 | 44.3 | 35.0 | 36.4 | 41.1 | 45.0 | 45.0 | 45.0 |
| AFF | 1 | 1 | 1 | 1 | 1 | 1 | 1 | 1 | 1 | 1 | 1 | 1 | 1 | 1 | 1 | 1 |
| TOT | 1929 | 1930 | 1931 | 1932 | 1933 | 1934 | 1935 | 1936 | 1937 | 1938 | 1939 | 1940 | 1941 | 1942 | 1943 | 1944 |
| TOT | 45.0 | 45.0 | 45.0 | 45.0 | 45.0 | 41.8 | 36.3 | 40.4 | 48.8 | 56.3 | 60.5 | 71.8 | 97.4 | 124.3 | 167.5 | 205.0 |
| AFF | 1 | 1 | 1 | 1 | 1 | 1 | 1 | 1 | 1 | 1 | 1 | 1 | 1 | 1 | 1 | 1 |
| TOT | 1945 | 1946 | 1947 | 1948 | 1949 | 1950 | 1951 | 1952 | 1953 | 1954 | 1955 | 1956 | 1957 | 1958 | 1959 | 1960 |
| TOT | 205.5 | 179.2 | 173.0 | 190.9 | 193.8 | 198.3 | 203.6 | 225.3 | 246.7 | 247.4 | 252.9 | 259.1 | 260.0 | 259.3 | 256.3 | 261.0 |
| AFF | 1 | 1 | 1 | 1 | 1 | 1 | 1 | 1 | 1 | 1 | 1 | 3 | 3 | 3 | 3 | 3 |
| TOT | 1961 | 1962 | 1963 | 1964 | 1965 | 1966 | 1967 | 1968 | 1969 | 1970 | 1971 | 1972 | 1973 | 1974 | 1975 | 1976 |
| TOT | 269.9 | 263.6 | 254.5 | 260.1 | 279.4 | 303.7 | 318.1 | 313.7 | 310.4 | 324.3 | 312.8 | 300.6 | 314.2 | 325.1 | 331.4 | 334.2 |
| US | | 244.6 | 235.8 | 241.3 | 258.6 | 278.1 | 288.8 | 283.6 | 279.9 | 292.9 | 279.9 | 265.4 | 277.2 | 288.2 | 294.5 | 297.2 |
| CA | | 19.0 | 18.8 | 18.8 | 20.8 | 25.6 | 29.2 | 30.0 | 30.5 | 31.4 | 32.8 | 35.2 | 37.0 | 37.0 | 37.0 | 37.0 |
| AFF | 3 | 3 | 3 | 3 | 3 | 3 | 3 | 3 | 3 | 3 | 3 | 3 | 3 | 3 | 3 | 3 |
| TOT | 1977 | 1978 | 1979 | 1980 | 1981 | 1982 | 1983 | 1984 | . | . | . | . | . | . | . | . |
| TOT | 341.6 | 342.1 | 338.0 | 345.9 | 345.1 | 332.9 | 329.1 | . | . | . | . | . | . | . | . | . |
| US | 304.6 | 304.9 | 300.6 | 308.2 | 307.1 | 294.8 | 291.1 | . | . | . | . | . | . | . | . | . |
| CA | 37.0 | 37.2 | 37.4 | 37.8 | 38.0 | 38.0 | 38.0 | . | . | . | . | . | . | . | . | . |
| AFF | 3 | 3 | 3 | 3 | 3 | 3 | 3 | . | . | . | . | . | . | . | . | . |

Affname: POLICE FRATERNAL ORDER, IND Peak year: 1980 Ratio current to peak membership: 100

| | 1961 | 1962 | 1963 | 1964 | 1965 | 1966 | 1967 | 1968 | 1969 | 1970 | 1971 | 1972 | 1973 | 1974 | 1975 | 1976 |
|-----|-------|-------|-------|-------|-------|-------|-------|------|------|------|-------|-------|-------|-------|-------|-------|
| TOT | . | . | . | . | . | . | . | . | . | 94.8 | 109.9 | 125.0 | 136.0 | 147.0 | 141.0 | 135.0 |
| US | . | . | . | . | . | . | . | . | . | 94.8 | 109.9 | 125.0 | 136.0 | 147.0 | 141.0 | 135.0 |
| CA | . | . | . | . | . | . | . | . | . | . | . | . | . | . | . | . |
| AFF | . | . | . | . | . | . | . | . | . | 0 | 0 | 0 | 0 | 0 | 0 | 0 |
| TOT | 130.0 | 140.0 | 145.0 | 150.0 | 150.0 | 150.0 | 150.0 | . | . | . | . | . | . | . | . | . |
| US | 130.0 | 140.0 | 145.0 | 150.0 | 150.0 | 150.0 | 150.0 | . | . | . | . | . | . | . | . | . |
| CA | . | . | . | . | . | . | . | . | . | . | . | . | . | . | . | . |
| AFF | 0 | 0 | 0 | 0 | 0 | 0 | 0 | . | . | . | . | . | . | . | . | . |

| Affname: POSTAL WORKERS, AMERICAN, AFL- | | | | | | | | | | | | | | | | |
|---|-------|-------|-------|-------|-------|-------|-------|------|------|------|-------|-------|-------|-------|-------|-------|
| | 1961 | 1962 | 1963 | 1964 | 1965 | 1966 | 1967 | 1968 | 1969 | 1970 | 1971 | 1972 | 1973 | 1974 | 1975 | 1976 |
| | ==== | ==== | ==== | ==== | ==== | ==== | ==== | ==== | ==== | ==== | ==== | ==== | ==== | ==== | ==== | ==== |
| TOT | . | . | . | . | . | . | . | . | . | . | 251.0 | 259.8 | 259.7 | 259.7 | 271.4 | 272.7 |
| US | . | . | . | . | . | . | . | . | . | . | 251.0 | 259.8 | 259.7 | 259.7 | 271.4 | 272.7 |
| CA | . | . | . | . | . | . | . | . | . | . | . | . | . | . | . | . |
| AFF | . | . | . | . | . | . | . | . | . | . | 3 | 3 | 3 | 3 | 3 | 3 |
| | 1977 | 1978 | 1979 | 1980 | 1981 | 1982 | 1983 | 1984 | | | | | | | | |
| | ==== | ==== | ==== | ==== | ==== | ==== | ==== | ==== | | | | | | | | |
| TOT | 262.7 | 259.0 | 263.1 | 268.0 | 269.9 | 244.6 | 226.3 | . | | | | | | | | |
| US | 262.7 | 259.0 | 263.1 | 268.0 | 269.9 | 244.6 | 226.3 | . | | | | | | | | |
| CA | . | . | . | . | . | . | . | . | | | | | | | | |
| AFF | 3 | 3 | 3 | 3 | 3 | 3 | 3 | . | | | | | | | | |

| Affname: PRINTING & GRAPHIC COMM AFL-CI | | | | | | | | | | | | | | | | |
|---|-------|-------|-------|-------|-------|-------|-------|-------|-------|-------|-------|-------|-------|-------|-------|-------|
| | 1897 | 1898 | 1899 | 1900 | 1901 | 1902 | 1903 | 1904 | 1905 | 1906 | 1907 | 1908 | 1909 | 1910 | 1911 | 1912 |
| | ==== | ==== | ==== | ==== | ==== | ==== | ==== | ==== | ==== | ==== | ==== | ==== | ==== | ==== | ==== | ==== |
| TOT | 5.3 | 6.3 | 7.8 | 9.4 | 10.6 | 12.7 | 14.9 | 16.3 | 16.9 | 16.6 | 16.8 | 17.4 | 18.1 | 18.7 | 19.0 | 19.0 |
| AFF | 1 | 1 | 1 | 1 | 1 | 1 | 1 | 1 | 1 | 1 | 1 | 1 | 1 | 1 | 1 | 1 |
| TOT | 19.1 | 20.4 | 24.8 | 30.3 | 33.3 | 34.0 | 34.3 | 35.7 | 37.0 | 37.0 | 37.6 | 39.1 | 40.0 | 40.0 | 40.0 | 40.0 |
| AFF | 1 | 1 | 1 | 1 | 1 | 1 | 1 | 1 | 1 | 1 | 1 | 1 | 1 | 1 | 1 | 1 |
| TOT | 40.0 | 40.0 | 40.0 | 38.4 | 34.2 | 32.0 | 32.0 | 32.8 | 35.4 | 38.4 | 41.6 | 44.7 | 46.6 | 48.0 | 48.9 | 51.8 |
| AFF | 1 | 1 | 1 | 1 | 1 | 1 | 1 | 1 | 1 | 1 | 1 | 1 | 1 | 1 | 1 | 1 |
| TOT | 58.9 | 66.8 | 72.3 | 74.8 | 77.3 | 79.4 | 79.4 | 87.8 | 96.4 | 98.4 | 101.8 | 103.5 | 104.5 | 109.3 | 109.8 | 106.0 |
| AFF | 1 | 1 | 1 | 1 | 1 | 1 | 1 | 1 | 1 | 1 | 1 | 3 | 3 | 3 | 3 | 3 |
| TOT | 106.6 | 107.9 | 108.1 | 108.3 | 108.5 | 110.3 | 113.9 | 120.2 | 126.6 | 129.6 | 127.4 | 121.7 | 110.4 | 99.3 | 95.4 | 90.6 |
| US | | 99.8 | 100.4 | 100.4 | 99.9 | 101.3 | 104.8 | 110.8 | 116.8 | 119.6 | 117.3 | 111.8 | 100.8 | 89.1 | 84.5 | 79.1 |
| CA | | 8.1 | 7.7 | 7.9 | 8.6 | 9.0 | 9.1 | 9.4 | 9.7 | 10.0 | 10.1 | 9.9 | 9.6 | 10.2 | 10.9 | 11.5 |
| AFF | 3 | 3 | 3 | 3 | 3 | 3 | 3 | 3 | 3 | 3 | 3 | 3 | 3 | 3 | 3 | 3 |
| | 1977 | 1978 | 1979 | 1980 | 1981 | 1982 | 1983 | 1984 | | | | | | | | |
| | ==== | ==== | ==== | ==== | ==== | ==== | ==== | ==== | | | | | | | | |
| TOT | 87.1 | 83.5 | 81.6 | 83.3 | 86.3 | 89.8 | 91.1 | . | | | | | | | | |
| US | 74.8 | 71.9 | 70.9 | 72.6 | 75.6 | 79.0 | 80.3 | . | | | | | | | | |
| CA | 12.3 | 11.5 | 10.8 | 10.8 | 10.8 | 10.8 | 10.8 | . | | | | | | | | |
| AFF | 3 | 3 | 3 | 3 | 3 | 3 | 3 | . | | | | | | | | |

| Affname: RAILWAY AIRLINE CLERKS AFL-CIO | | | | | | | | | | | | | | | | |
|---|-------|-------|-------|-------|-------|-------|-------|-------|-------|-------|-------|-------|-------|-------|-------|-------|
| | 1897 | 1898 | 1899 | 1900 | 1901 | 1902 | 1903 | 1904 | 1905 | 1906 | 1907 | 1908 | 1909 | 1910 | 1911 | 1912 |
| | ==== | ==== | ==== | ==== | ==== | ==== | ==== | ==== | ==== | ==== | ==== | ==== | ==== | ==== | ==== | ==== |
| TOT | . | . | . | 0.5 | 0.8 | 1.6 | 2.4 | 3.2 | 4.2 | 6.3 | 8.9 | 7.9 | 5.4 | 5.0 | 5.0 | 5.0 |
| AFF | . | . | . | 1 | 1 | 0 | 0 | 0 | 0 | 0 | 0 | 0 | 1 | 1 | 1 | 1 |
| TOT | 5.0 | 5.0 | 5.0 | 5.7 | 10.3 | 35.3 | 109.6 | 180.5 | 159.0 | 123.9 | 93.5 | 89.3 | 92.3 | 95.0 | 96.4 | 97.2 |
| AFF | 1 | 1 | 1 | 1 | 1 | 1 | 1 | 1 | 1 | 1 | 1 | 1 | 1 | 1 | 1 | 1 |
| TOT | 96.9 | 89.8 | 70.5 | 60.5 | 60.0 | 64.2 | 72.5 | 87.5 | 89.2 | 91.0 | 91.0 | 97.0 | 110.0 | 155.8 | 191.7 | 204.2 |
| AFF | 1 | 1 | 1 | 1 | 1 | 1 | 1 | 1 | 1 | 1 | 1 | 1 | 1 | 1 | 1 | 1 |
| TOT | 225.0 | 229.2 | 250.0 | 250.0 | 270.6 | 299.1 | 254.9 | 284.5 | 311.7 | 319.6 | 318.9 | 318.2 | 312.5 | 292.5 | 255.3 | 266.5 |
| AFF | 1 | 1 | 1 | 1 | 1 | 1 | 1 | 1 | 1 | 1 | 1 | 3 | 3 | 3 | 3 | 3 |
| | 1961 | 1962 | 1963 | 1964 | 1965 | 1966 | 1967 | 1968 | 1969 | 1970 | 1971 | 1972 | 1973 | 1974 | 1975 | 1976 |
| | ==== | ==== | ==== | ==== | ==== | ==== | ==== | ==== | ==== | ==== | ==== | ==== | ==== | ==== | ==== | ==== |
| TOT | 255.2 | 274.9 | 230.5 | 238.2 | 225.9 | 223.8 | 214.4 | 224.1 | 203.2 | 205.0 | 249.5 | 237.8 | 184.7 | 187.6 | 164.5 | 151.4 |
| US | | 255.3 | 211.1 | 219.1 | 207.5 | 205.8 | 196.3 | 207.2 | 185.5 | 185.2 | 227.7 | 214.7 | 162.4 | 166.1 | 143.5 | 130.5 |
| CA | | 19.6 | 19.3 | 19.0 | 18.4 | 18.1 | 18.1 | 16.9 | 17.7 | 19.8 | 21.7 | 23.2 | 22.3 | 21.5 | 21.1 | 20.9 |
| AFF | 3 | 3 | 3 | 3 | 3 | 3 | 3 | 3 | 3 | 3 | 3 | 3 | 3 | 3 | 3 | 3 |
| | 1977 | 1978 | 1979 | 1980 | 1981 | 1982 | 1983 | 1984 | | | | | | | | |
| | ==== | ==== | ==== | ==== | ==== | ==== | ==== | ==== | | | | | | | | |
| TOT | 158.4 | 166.7 | 141.2 | 149.6 | 153.6 | 152.1 | 121.3 | . | | | | | | | | |
| US | 137.5 | 145.8 | 120.3 | 129.5 | 134.9 | 134.1 | 103.3 | . | | | | | | | | |
| CA | 20.9 | 20.9 | 20.9 | 20.2 | 18.7 | 18.0 | 18.0 | . | | | | | | | | |
| AFF | 3 | 3 | 3 | 3 | 3 | 3 | 3 | . | | | | | | | | |

| Affname: RETAIL WHOLESALE AFL-CIO | | | | | Peak year: | | Ratio current to peak membership: | | | | | | | | | |
|-----------------------------------|-------|-------|-------|-------|------------|-------|-----------------------------------|-------|-------|-------|-------|-------|-------|-------|-------|-------|
| | 1929 | 1930 | 1931 | 1932 | 1933 | 1934 | 1935 | 1936 | 1937 | 1938 | 1939 | 1940 | 1941 | 1942 | 1943 | 1944 |
| TOT | . | . | . | . | . | . | . | . | 40.0 | 40.0 | 44.0 | 47.9 | 47.9 | 53.9 | 60.0 | 60.0 |
| AFF | . | . | . | . | . | . | . | . | 2 | 2 | 2 | 2 | 2 | 2 | 2 | 2 |
| TOT | 60.0 | 91.0 | 117.5 | 93.2 | 54.7 | 52.7 | 56.6 | 60.2 | 67.6 | 90.0 | 122.7 | 129.3 | 130.9 | 117.1 | 125.2 | 133.3 |
| AFF | 2 | 2 | 2 | 2 | 2 | 2 | 2 | 2 | 2 | 2 | 3 | 3 | 3 | 3 | 3 | 3 |
| TOT | 124.7 | 118.2 | 112.6 | 117.5 | 121.2 | 119.7 | 143.8 | 143.9 | 131.5 | 142.1 | 123.0 | 127.2 | 128.5 | 122.5 | 118.0 | 128.4 |
| US | | 101.2 | 95.6 | 100.5 | 104.2 | 102.4 | 125.1 | 123.4 | 109.5 | 120.6 | 102.5 | 105.9 | 107.0 | 100.4 | 95.1 | 104.3 |
| CA | | 17.0 | 17.0 | 17.0 | 17.0 | 17.3 | 18.8 | 20.5 | 22.0 | 21.5 | 20.5 | 21.3 | 21.5 | 22.1 | 23.0 | 24.1 |
| AFF | 3 | 3 | 3 | 3 | 3 | 3 | 3 | 3 | 3 | 3 | 3 | 3 | 3 | 3 | 3 | 3 |
| TOT | 134.6 | 151.4 | 146.9 | 145.9 | 151.5 | 145.8 | 143.1 | . | . | . | . | . | . | . | . | . |
| US | 108.1 | 123.4 | 118.9 | 117.9 | 123.5 | 117.8 | 115.1 | . | . | . | . | . | . | . | . | . |
| CA | 26.5 | 28.0 | 28.0 | 28.0 | 28.0 | 28.0 | 28.0 | . | . | . | . | . | . | . | . | . |
| AFF | 3 | 3 | 3 | 3 | 3 | 3 | 3 | . | . | . | . | . | . | . | . | . |

| Affname: RUBBER WORKERS AFL-CIO | | | | | Peak year: | | Ratio current to peak membership: | | | | | | | | | |
|---------------------------------|-------|-------|-------|-------|------------|-------|-----------------------------------|-------|-------|-------|-------|-------|-------|-------|-------|-------|
| | 1929 | 1930 | 1931 | 1932 | 1933 | 1934 | 1935 | 1936 | 1937 | 1938 | 1939 | 1940 | 1941 | 1942 | 1943 | 1944 |
| TOT | . | . | . | . | . | . | . | 25.3 | 33.5 | 38.2 | 42.0 | 58.3 | 70.5 | 92.9 | 118.2 | 127.8 |
| AFF | . | . | . | . | . | . | . | 1 | 2 | 2 | 2 | 2 | 2 | 2 | 2 | 2 |
| TOT | 142.8 | 141.8 | 156.8 | 158.4 | 144.7 | 153.3 | 161.7 | 171.1 | 171.8 | 165.3 | 174.3 | 173.6 | 167.0 | 159.1 | 168.0 | 160.0 |
| AFF | 2 | 2 | 2 | 2 | 2 | 2 | 2 | 2 | 2 | 2 | 2 | 3 | 3 | 3 | 3 | 3 |
| TOT | 157.8 | 163.7 | 161.8 | 164.6 | 170.3 | 178.7 | 177.6 | 188.8 | 195.6 | 185.4 | 182.6 | 184.4 | 189.1 | 188.9 | 178.6 | 160.0 |
| US | | 152.4 | 149.8 | 151.6 | 155.7 | 162.7 | 161.2 | 173.0 | 179.6 | 171.1 | 168.7 | 168.2 | 171.6 | 170.9 | 161.7 | 143.7 |
| CA | | 11.3 | 12.0 | 13.0 | 14.6 | 16.0 | 16.4 | 15.8 | 16.0 | 14.3 | 13.8 | 16.1 | 17.5 | 18.0 | 16.9 | 16.4 |
| AFF | 3 | 3 | 3 | 3 | 3 | 3 | 3 | 3 | 3 | 3 | 3 | 3 | 3 | 3 | 3 | 3 |
| TOT | 172.2 | 169.3 | 146.6 | 140.0 | 141.0 | 132.0 | 128.9 | . | . | . | . | . | . | . | . | . |
| US | 155.8 | 153.1 | 130.4 | 124.8 | 125.8 | 116.6 | 113.5 | . | . | . | . | . | . | . | . | . |
| CA | 16.5 | 16.3 | 16.2 | 15.3 | 15.2 | 15.4 | 15.4 | . | . | . | . | . | . | . | . | . |
| AFF | 3 | 3 | 3 | 3 | 3 | 3 | 3 | . | . | . | . | . | . | . | . | . |

| Affname: SCREEN ACTORS AAA | | | | | Peak year: | | Ratio current to peak membership: | | | | | | | | | |
|----------------------------|------|------|------|------|------------|------|-----------------------------------|------|------|------|------|------|------|------|------|------|
| | 1961 | 1962 | 1963 | 1964 | 1965 | 1966 | 1967 | 1968 | 1969 | 1970 | 1971 | 1972 | 1973 | 1974 | 1975 | 1976 |
| TOT | . | 10.4 | 10.5 | 10.3 | 10.8 | 11.7 | 12.6 | 13.5 | 14.4 | 14.7 | 14.8 | 15.9 | 19.6 | 27.5 | 28.4 | 30.4 |
| US | | 10.4 | 10.5 | 10.3 | 10.8 | 11.7 | 12.6 | 13.5 | 14.4 | 14.7 | 14.8 | 15.9 | 19.6 | 27.5 | 28.4 | 30.4 |
| CA | | . | . | . | . | . | . | . | . | . | . | . | . | . | . | . |
| AFF | . | 3 | 3 | 3 | 3 | 3 | 3 | 3 | 3 | 3 | 3 | 3 | 3 | 3 | 3 | 3 |
| TOT | 30.9 | 37.4 | 46.1 | 48.8 | 47.8 | 47.4 | 47.4 | . | . | . | . | . | . | . | . | . |
| US | 30.9 | 37.4 | 46.1 | 48.8 | 47.8 | 47.4 | 47.4 | . | . | . | . | . | . | . | . | . |
| CA | . | . | . | . | . | . | . | . | . | . | . | . | . | . | . | . |
| AFF | 3 | 3 | 3 | 3 | 3 | 3 | 3 | . | . | . | . | . | . | . | . | . |

| Affname: SERVICE EMPLOYEES AFL-CIO | | | | | Peak year: | | Ratio current to peak membership: | | | | | | | | | |
|------------------------------------|------|-------|-------|-------|------------|-------|-----------------------------------|-------|-------|-------|-------|-------|-------|-------|-------|-------|
| | 1913 | 1914 | 1915 | 1916 | 1917 | 1918 | 1919 | 1920 | 1921 | 1922 | 1923 | 1924 | 1925 | 1926 | 1927 | 1928 |
| TOT | . | . | . | . | . | . | . | . | 3.7 | 8.9 | 7.3 | 6.2 | 6.2 | 6.2 | 6.2 | 7.2 |
| AFF | . | . | . | . | . | . | . | . | 1 | 1 | 1 | 1 | 1 | 1 | 1 | 1 |
| TOT | 11.5 | 16.8 | 18.0 | 18.0 | 18.4 | 22.0 | 27.5 | 35.0 | 43.8 | 58.7 | 62.3 | 72.2 | 86.7 | 86.1 | 88.5 | 97.2 |
| AFF | 1 | 1 | 1 | 1 | 1 | 1 | 1 | 1 | 1 | 1 | 1 | 1 | 1 | 1 | 1 | 1 |
| TOT | 94.8 | 120.2 | 154.7 | 161.5 | 172.1 | 179.1 | 188.4 | 195.9 | 199.1 | 210.4 | 215.7 | 225.4 | 243.5 | 238.4 | 259.2 | 269.1 |
| AFF | 1 | 1 | 1 | 1 | 1 | 1 | 1 | 1 | 1 | 1 | 1 | 3 | 3 | 3 | 3 | 3 |

Affname: POSTAL WORKERS, AMERICAN, AFL-

| | 1961 | 1962 | 1963 | 1964 | 1965 | Peak year: | 1976 | Ratio current | to peak | membership: | 83 | 1974 | 1975 | 1976 | |
|-----|-------|-------|-------|-------|-------|------------|-------|---------------|---------|-------------|-------|-------|-------|-------|-------|
| | ==== | ==== | ==== | ==== | ==== | 1966 | 1967 | 1968 | 1969 | 1970 | 1971 | 1972 | 1973 | ==== | |
| TOT | . | . | . | . | . | . | . | . | . | . | 251.0 | 259.8 | 259.7 | 259.7 | 271.4 |
| US | . | . | . | . | . | . | . | . | . | . | 251.0 | 259.8 | 259.7 | 259.7 | 271.4 |
| CA | . | . | . | . | . | . | . | . | . | . | . | . | . | . | . |
| AFF | . | . | . | . | . | . | . | . | . | . | . | . | . | . | . |
| | 1977 | 1978 | 1979 | 1980 | 1981 | 1982 | 1983 | 1984 | | | 3 | 3 | 3 | 3 | 3 |
| TOT | 262.7 | 259.0 | 263.1 | 268.0 | 269.9 | 244.6 | 226.3 | . | | | . | . | . | . | . |
| US | 262.7 | 259.0 | 263.1 | 268.0 | 269.9 | 244.6 | 226.3 | . | | | . | . | . | . | . |
| CA | . | . | . | . | . | . | . | . | | | . | . | . | . | . |
| AFF | 3 | 3 | 3 | 3 | 3 | 3 | 3 | . | | | . | . | . | . | . |

Affname: PRINTING & GRAPHIC COMM AFL-CI

| | 1897 | 1898 | 1899 | 1900 | 1901 | Peak year: | 1970 | Ratio current | to peak | membership: | 70.3 | 1910 | 1911 | 1912 | |
|-----|-------|-------|-------|-------|-------|------------|-------|---------------|---------|-------------|-------|-------|-------|-------|-------|
| | ==== | ==== | ==== | ==== | ==== | 1902 | 1903 | 1904 | 1905 | 1906 | 1907 | 1908 | 1909 | ==== | |
| TOT | 5.3 | 6.3 | 7.8 | 9.4 | 10.6 | 12.7 | 14.9 | 16.3 | 16.9 | 16.6 | 16.8 | 17.4 | 18.1 | 18.7 | 19.0 |
| AFF | 1 | 1 | 1 | 1 | 1 | 1 | 1 | 1 | 1 | 1 | 1 | 1 | 1 | 1 | 1 |
| | 1913 | 1914 | 1915 | 1916 | 1917 | 1918 | 1919 | 1920 | 1921 | 1922 | 1923 | 1924 | 1925 | 1926 | 1927 |
| TOT | 19.1 | 20.4 | 24.8 | 30.3 | 33.3 | 34.0 | 34.3 | 35.7 | 37.0 | 37.0 | 37.6 | 39.1 | 40.0 | 40.0 | 40.0 |
| AFF | 1 | 1 | 1 | 1 | 1 | 1 | 1 | 1 | 1 | 1 | 1 | 1 | 1 | 1 | 1 |
| | 1929 | 1930 | 1931 | 1932 | 1933 | 1934 | 1935 | 1936 | 1937 | 1938 | 1939 | 1940 | 1941 | 1942 | 1943 |
| TOT | 40.0 | 40.0 | 40.0 | 38.4 | 34.2 | 32.0 | 32.0 | 32.8 | 35.4 | 38.4 | 41.6 | 44.7 | 46.6 | 48.0 | 48.9 |
| AFF | 1 | 1 | 1 | 1 | 1 | 1 | 1 | 1 | 1 | 1 | 1 | 1 | 1 | 1 | 1 |
| | 1945 | 1946 | 1947 | 1948 | 1949 | 1950 | 1951 | 1952 | 1953 | 1954 | 1955 | 1956 | 1957 | 1958 | 1959 |
| TOT | 58.9 | 66.8 | 72.3 | 74.8 | 77.3 | 79.4 | 79.4 | 87.8 | 96.4 | 98.4 | 101.8 | 103.5 | 104.5 | 109.3 | 109.8 |
| AFF | 1 | 1 | 1 | 1 | 1 | 1 | 1 | 1 | 1 | 1 | 1 | 3 | 3 | 3 | 3 |
| | 1961 | 1962 | 1963 | 1964 | 1965 | 1966 | 1967 | 1968 | 1969 | 1970 | 1971 | 1972 | 1973 | 1974 | 1975 |
| TOT | 106.6 | 107.9 | 108.1 | 108.3 | 108.5 | 110.3 | 113.9 | 120.2 | 126.6 | 129.6 | 127.4 | 121.7 | 110.4 | 99.3 | 95.4 |
| US | | 99.8 | 100.4 | 100.4 | 99.9 | 101.3 | 104.8 | 110.8 | 116.8 | 119.6 | 117.3 | 111.8 | 100.8 | 89.1 | 84.5 |
| CA | | 8.1 | 7.7 | 7.9 | 8.6 | 9.0 | 9.1 | 9.4 | 9.7 | 10.0 | 10.1 | 9.9 | 9.6 | 10.2 | 10.9 |
| AFF | 3 | 3 | 3 | 3 | 3 | 3 | 3 | 3 | 3 | 3 | 3 | 3 | 3 | 3 | 3 |
| | 1977 | 1978 | 1979 | 1980 | 1981 | 1982 | 1983 | 1984 | | | | | | | |
| TOT | 87.1 | 83.5 | 81.6 | 83.3 | 86.3 | 89.8 | 91.1 | . | | | | | | | |
| US | 74.8 | 71.9 | 70.9 | 72.6 | 75.6 | 79.0 | 80.3 | . | | | | | | | |
| CA | 12.3 | 11.5 | 10.8 | 10.8 | 10.8 | 10.8 | 10.8 | . | | | | | | | |
| AFF | 3 | 3 | 3 | 3 | 3 | 3 | 3 | . | | | | | | | |

Affname: RAILWAY AIRLINE CLERKS AFL-CIO

| | 1897 | 1898 | 1899 | 1900 | 1901 | Peak year: | 1954 | Ratio current | to peak | membership: | 37.9 | 1910 | 1911 | 1912 | |
|-----|-------|-------|-------|-------|-------|------------|-------|---------------|---------|-------------|-------|-------|-------|-------|-------|
| | ==== | ==== | ==== | ==== | ==== | 1902 | 1903 | 1904 | 1905 | 1906 | 1907 | 1908 | 1909 | ==== | |
| TOT | . | . | . | 0.5 | 0.8 | 1.6 | 2.4 | 3.2 | 4.2 | 6.3 | 8.9 | 7.9 | 5.4 | 5.0 | 5.0 |
| AFF | . | . | . | 1 | 1 | 0 | 0 | 0 | 0 | 0 | 8.9 | 7.9 | 5.4 | 5.0 | 5.0 |
| | 1913 | 1914 | 1915 | 1916 | 1917 | 1918 | 1919 | 1920 | 1921 | 1922 | 1923 | 1924 | 1925 | 1926 | 1927 |
| TOT | 5.0 | 5.0 | 5.0 | 5.7 | 10.3 | 35.3 | 109.6 | 180.5 | 159.0 | 123.9 | 93.5 | 89.3 | 92.3 | 95.0 | 96.4 |
| AFF | 1 | 1 | 1 | 1 | 1 | 1 | 1 | 1 | 1 | 1 | 1 | 1 | 1 | 1 | 1 |
| | 1929 | 1930 | 1931 | 1932 | 1933 | 1934 | 1935 | 1936 | 1937 | 1938 | 1939 | 1940 | 1941 | 1942 | 1943 |
| TOT | 96.9 | 89.8 | 70.5 | 60.5 | 60.0 | 64.2 | 72.5 | 87.5 | 89.2 | 91.0 | 91.0 | 97.0 | 110.0 | 155.8 | 191.7 |
| AFF | 1 | 1 | 1 | 1 | 1 | 1 | 1 | 1 | 1 | 1 | 1 | 1 | 1 | 1 | 1 |
| | 1945 | 1946 | 1947 | 1948 | 1949 | 1950 | 1951 | 1952 | 1953 | 1954 | 1955 | 1956 | 1957 | 1958 | 1959 |
| TOT | 225.0 | 229.2 | 250.0 | 250.0 | 270.6 | 299.1 | 254.9 | 284.5 | 311.7 | 319.6 | 318.9 | 318.2 | 312.5 | 292.5 | 255.3 |
| AFF | 1 | 1 | 1 | 1 | 1 | 1 | 1 | 1 | 1 | 1 | 1 | 3 | 3 | 3 | 3 |
| | 1961 | 1962 | 1963 | 1964 | 1965 | 1966 | 1967 | 1968 | 1969 | 1970 | 1971 | 1972 | 1973 | 1974 | 1975 |
| TOT | 255.2 | 274.9 | 230.5 | 238.2 | 225.9 | 223.8 | 214.4 | 224.1 | 203.2 | 205.0 | 249.5 | 237.8 | 184.7 | 187.6 | 164.5 |
| US | | 255.3 | 211.1 | 219.1 | 207.5 | 205.8 | 196.3 | 207.2 | 185.5 | 185.2 | 227.7 | 214.7 | 162.4 | 166.1 | 143.5 |
| CA | | 19.6 | 19.3 | 19.0 | 18.4 | 18.1 | 18.1 | 16.9 | 17.7 | 19.8 | 21.7 | 23.2 | 22.3 | 21.5 | 21.1 |
| AFF | 3 | 3 | 3 | 3 | 3 | 3 | 3 | 3 | 3 | 3 | 3 | 3 | 3 | 3 | 3 |
| | 1977 | 1978 | 1979 | 1980 | 1981 | 1982 | 1983 | 1984 | | | | | | | |
| TOT | 158.4 | 166.7 | 141.2 | 149.6 | 153.6 | 152.1 | 121.3 | . | | | | | | | |
| US | 137.5 | 145.8 | 120.3 | 129.5 | 134.9 | 134.1 | 103.3 | . | | | | | | | |
| CA | 20.9 | 20.9 | 20.9 | 20.2 | 18.7 | 18.0 | 18.0 | . | | | | | | | |
| AFF | 3 | 3 | 3 | 3 | 3 | 3 | 3 | . | | | | | | | |

| Affname: RETAIL WHOLESALE AFL-CIO | | | | | Peak year: | | Ratio current to peak membership: | | | | | | | | | | 94.5 | |
|-----------------------------------|-------|-------|-------|-------|------------|-------|-----------------------------------|-------|-------|-------|-------|-------|-------|-------|-------|-------|------|--|
| | 1929 | 1930 | 1931 | 1932 | 1933 | 1934 | 1935 | 1936 | 1937 | 1938 | 1939 | 1940 | 1941 | 1942 | 1943 | 1944 | | |
| TOT | . | . | . | . | . | . | . | . | 40.0 | 40.0 | 44.0 | 47.9 | 47.9 | 53.9 | 60.0 | 60.0 | | |
| AFF | . | . | . | . | . | . | . | . | 2 | 2 | 2 | 2 | 2 | 2 | 2 | 2 | | |
| TOT | 1945 | 1946 | 1947 | 1948 | 1949 | 1950 | 1951 | 1952 | 1953 | 1954 | 1955 | 1956 | 1957 | 1958 | 1959 | 1960 | | |
| AFF | 60.0 | 91.0 | 117.5 | 93.2 | 54.7 | 52.7 | 56.6 | 60.2 | 67.6 | 90.0 | 122.7 | 129.3 | 130.9 | 117.1 | 125.2 | 133.3 | | |
| TOT | 1961 | 1962 | 1963 | 1964 | 1965 | 1966 | 1967 | 1968 | 1969 | 1970 | 1971 | 1972 | 1973 | 1974 | 1975 | 1976 | | |
| AFF | 124.7 | 118.2 | 112.6 | 117.5 | 121.2 | 119.7 | 143.8 | 143.9 | 131.5 | 142.1 | 123.0 | 127.2 | 128.5 | 122.5 | 118.0 | 128.4 | | |
| US | | 101.2 | 95.6 | 100.5 | 104.2 | 102.4 | 125.1 | 123.4 | 109.5 | 120.6 | 102.5 | 105.9 | 107.0 | 100.4 | 95.1 | 104.3 | | |
| CA | | 17.0 | 17.0 | 17.0 | 17.0 | 17.3 | 18.8 | 20.5 | 22.0 | 21.5 | 20.5 | 21.3 | 21.5 | 22.1 | 23.0 | 24.1 | | |
| AFF | 3 | 3 | 3 | 3 | 3 | 3 | 3 | 3 | 3 | 3 | 3 | 3 | 3 | 3 | 3 | 3 | | |
| TOT | 1977 | 1978 | 1979 | 1980 | 1981 | 1982 | 1983 | 1984 | | | | | | | | | | |
| AFF | 134.6 | 151.4 | 146.9 | 145.9 | 151.5 | 145.8 | 143.1 | . | | | | | | | | | | |
| US | 108.1 | 123.4 | 118.9 | 117.9 | 123.5 | 117.8 | 115.1 | . | | | | | | | | | | |
| CA | 26.5 | 28.0 | 28.0 | 28.0 | 28.0 | 28.0 | 28.0 | . | | | | | | | | | | |
| AFF | 3 | 3 | 3 | 3 | 3 | 3 | 3 | . | | | | | | | | | | |

| Affname: RUBBER WORKERS AFL-CIO | | | | | Peak year: | | Ratio current to peak membership: | | | | | | | | | | 65.9 | |
|---------------------------------|-------|-------|-------|-------|------------|-------|-----------------------------------|-------|-------|-------|-------|-------|-------|-------|-------|-------|------|--|
| | 1929 | 1930 | 1931 | 1932 | 1933 | 1934 | 1935 | 1936 | 1937 | 1938 | 1939 | 1940 | 1941 | 1942 | 1943 | 1944 | | |
| TOT | . | . | . | . | . | . | . | 25.3 | 33.5 | 38.2 | 42.0 | 58.3 | 70.5 | 92.9 | 118.2 | 127.8 | | |
| AFF | . | . | . | . | . | . | . | 1 | 2 | 2 | 2 | 2 | 2 | 2 | 2 | 2 | | |
| TOT | 1945 | 1946 | 1947 | 1948 | 1949 | 1950 | 1951 | 1952 | 1953 | 1954 | 1955 | 1956 | 1957 | 1958 | 1959 | 1960 | | |
| AFF | 142.8 | 141.8 | 156.8 | 158.4 | 144.7 | 153.3 | 161.7 | 171.1 | 171.8 | 165.3 | 174.3 | 173.6 | 167.0 | 159.1 | 168.0 | 160.0 | | |
| TOT | 1961 | 1962 | 1963 | 1964 | 1965 | 1966 | 1967 | 1968 | 1969 | 1970 | 1971 | 1972 | 1973 | 1974 | 1975 | 1976 | | |
| AFF | 157.8 | 163.7 | 161.8 | 164.6 | 170.3 | 178.7 | 177.6 | 188.8 | 195.6 | 185.4 | 182.6 | 184.4 | 189.1 | 188.9 | 178.6 | 160.0 | | |
| US | | 152.4 | 149.8 | 151.6 | 155.7 | 162.7 | 161.2 | 173.0 | 179.6 | 171.1 | 168.7 | 168.2 | 171.6 | 170.9 | 161.7 | 143.7 | | |
| CA | | 11.3 | 12.0 | 13.0 | 14.6 | 16.0 | 16.4 | 15.8 | 16.0 | 14.3 | 13.8 | 16.1 | 17.5 | 18.0 | 16.9 | 16.4 | | |
| AFF | 3 | 3 | 3 | 3 | 3 | 3 | 3 | 3 | 3 | 3 | 3 | 3 | 3 | 3 | 3 | 3 | | |
| TOT | 1977 | 1978 | 1979 | 1980 | 1981 | 1982 | 1983 | 1984 | | | | | | | | | | |
| AFF | 172.2 | 169.3 | 146.6 | 140.0 | 141.0 | 132.0 | 128.9 | . | | | | | | | | | | |
| US | 155.8 | 153.1 | 130.4 | 124.8 | 125.8 | 116.6 | 113.5 | . | | | | | | | | | | |
| CA | 16.5 | 16.3 | 16.2 | 15.3 | 15.2 | 15.4 | 15.4 | . | | | | | | | | | | |
| AFF | 3 | 3 | 3 | 3 | 3 | 3 | 3 | . | | | | | | | | | | |

| Affname: SCREEN ACTORS AAA | | | | | Peak year: | | Ratio current to peak membership: | | | | | | | | | | 97.1 | |
|----------------------------|------|------|------|------|------------|------|-----------------------------------|------|------|------|------|------|------|------|------|------|------|--|
| | 1961 | 1962 | 1963 | 1964 | 1965 | 1966 | 1967 | 1968 | 1969 | 1970 | 1971 | 1972 | 1973 | 1974 | 1975 | 1976 | | |
| TOT | . | 10.4 | 10.5 | 10.3 | 10.8 | 11.7 | 12.6 | 13.5 | 14.4 | 14.7 | 14.8 | 15.9 | 19.6 | 27.5 | 28.4 | 30.4 | | |
| US | | 10.4 | 10.5 | 10.3 | 10.8 | 11.7 | 12.6 | 13.5 | 14.4 | 14.7 | 14.8 | 15.9 | 19.6 | 27.5 | 28.4 | 30.4 | | |
| CA | | . | . | . | . | . | . | . | . | . | . | . | . | . | . | . | | |
| AFF | 3 | 3 | 3 | 3 | 3 | 3 | 3 | 3 | 3 | 3 | 3 | 3 | 3 | 3 | 3 | 3 | | |
| TOT | 1977 | 1978 | 1979 | 1980 | 1981 | 1982 | 1983 | 1984 | | | | | | | | | | |
| AFF | 30.9 | 37.4 | 46.1 | 48.8 | 47.8 | 47.4 | 47.4 | . | | | | | | | | | | |
| US | 30.9 | 37.4 | 46.1 | 48.8 | 47.8 | 47.4 | 47.4 | . | | | | | | | | | | |
| CA | | | | | | | | . | | | | | | | | | | |
| AFF | 3 | 3 | 3 | 3 | 3 | 3 | 3 | . | | | | | | | | | | |

| Affname: SERVICE EMPLOYEES AFL-CIO | | | | | Peak year: | | Ratio current to peak membership: | | | | | | | | | | 100 | |
|------------------------------------|------|-------|-------|-------|------------|-------|-----------------------------------|-------|-------|-------|-------|-------|-------|-------|-------|-------|-----|--|
| | 1913 | 1914 | 1915 | 1916 | 1917 | 1918 | 1919 | 1920 | 1921 | 1922 | 1923 | 1924 | 1925 | 1926 | 1927 | 1928 | | |
| TOT | . | . | . | . | . | . | . | . | 3.7 | 8.9 | 7.3 | 6.2 | 6.2 | 6.2 | 6.2 | 7.2 | | |
| AFF | . | . | . | . | . | . | . | . | 1 | 1 | 1 | 1 | 1 | 1 | 1 | 1 | | |
| TOT | 1929 | 1930 | 1931 | 1932 | 1933 | 1934 | 1935 | 1936 | 1937 | 1938 | 1939 | 1940 | 1941 | 1942 | 1943 | 1944 | | |
| AFF | 11.5 | 16.8 | 18.0 | 18.0 | 18.4 | 22.0 | 27.5 | 35.0 | 43.8 | 58.7 | 62.3 | 72.2 | 86.7 | 86.1 | 88.5 | 97.2 | | |
| TOT | 1945 | 1946 | 1947 | 1948 | 1949 | 1950 | 1951 | 1952 | 1953 | 1954 | 1955 | 1956 | 1957 | 1958 | 1959 | 1960 | | |
| AFF | 94.8 | 120.2 | 154.7 | 161.5 | 172.1 | 179.1 | 188.4 | 195.9 | 199.1 | 210.4 | 215.7 | 225.4 | 243.5 | 238.4 | 259.2 | 269.1 | | |
| TOT | 1961 | 1962 | 1963 | 1964 | 1965 | 1966 | 1967 | 1968 | 1969 | 1970 | 1971 | 1972 | 1973 | 1974 | 1975 | 1976 | | |
| AFF | 1 | 1 | 1 | 1 | 1 | 1 | 1 | 1 | 1 | 1 | 1 | 3 | 3 | 3 | 3 | 3 | | |

| | 1961 | 1962 | 1963 | 1964 | 1965 | 1966 | 1967 | 1968 | 1969 | 1970 | 1971 | 1972 | 1973 | 1974 | 1975 | 1976 |
|-----|-------|-------|-------|-------|-------|-------|-------|-------|-------|-------|-------|-------|-------|-------|-------|-------|
| TOT | 286.5 | 290.1 | 306.6 | 319.7 | 326.2 | 347.1 | 355.5 | 366.1 | 391.1 | 421.2 | 459.9 | 435.0 | 492.1 | 525.4 | 555.5 | 554.1 |
| US | | 277.4 | 293.1 | 305.7 | 311.4 | 329.7 | 333.4 | 339.5 | 361.4 | 388.4 | 423.4 | 395.4 | 446.8 | 477.9 | 507.8 | 501.4 |
| CA | | 12.8 | 13.5 | 14.0 | 14.8 | 17.4 | 22.0 | 26.5 | 29.7 | 32.8 | 36.4 | 39.6 | 45.3 | 47.5 | 47.6 | 52.6 |
| AFF | 3 | 3 | 3 | 3 | 3 | 3 | 3 | 3 | 3 | 3 | 3 | 3 | 3 | 3 | 3 | 3 |
| | 1977 | 1978 | 1979 | 1980 | 1981 | 1982 | 1983 | 1984 | | | | | | | | |
| TOT | 534.7 | 575.7 | 597.0 | 580.3 | 576.8 | 569.9 | 643.8 | . | | | | | | | | |
| US | 479.7 | 515.7 | 532.0 | 515.3 | 511.8 | 504.9 | 578.8 | . | | | | | | | | |
| CA | 55.0 | 60.0 | 65.0 | 65.0 | 65.0 | 65.0 | 65.0 | . | | | | | | | | |
| AFF | 3 | 3 | 3 | 3 | 3 | 3 | 3 | . | | | | | | | | |

Affname: SHEET METAL WORKERS AFL-CIO Peak year: 1974 Ratio current to peak membership: 86

| | 1897 | 1898 | 1899 | 1900 | 1901 | 1902 | 1903 | 1904 | 1905 | 1906 | 1907 | 1908 | 1909 | 1910 | 1911 | 1912 |
|-----|------|------|------|------|------|------|------|------|------|------|------|------|------|------|------|------|
| TOT | 1.1 | 1.3 | 2.0 | 3.4 | 5.2 | 8.6 | 13.5 | 14.5 | 13.0 | 13.7 | 15.6 | 16.1 | 16.1 | 16.5 | 17.0 | 16.7 |
| AFF | 0 | 0 | 1 | 1 | 1 | 1 | 1 | 1 | 1 | 1 | 1 | 1 | 1 | 1 | 1 | 1 |
| | 1913 | 1914 | 1915 | 1916 | 1917 | 1918 | 1919 | 1920 | 1921 | 1922 | 1923 | 1924 | 1925 | 1926 | 1927 | 1928 |
| TOT | 17.2 | 17.8 | 17.7 | 17.5 | 17.8 | 18.9 | 20.7 | 22.6 | 24.5 | 25.0 | 25.0 | 25.0 | 25.0 | 25.0 | 25.0 | 25.0 |
| AFF | 1 | 1 | 1 | 1 | 1 | 1 | 1 | 1 | 1 | 1 | 1 | 1 | 1 | 1 | 1 | 1 |

| | 1929 | 1930 | 1931 | 1932 | 1933 | 1934 | 1935 | 1936 | 1937 | 1938 | 1939 | 1940 | 1941 | 1942 | 1943 | 1944 |
|-----|------|------|------|------|------|------|------|------|------|------|------|------|------|------|------|-------|
| TOT | 25.0 | 25.0 | 25.0 | 22.5 | 17.0 | 16.0 | 16.0 | 16.0 | 16.2 | 19.8 | 20.0 | 20.0 | 20.0 | 20.4 | 25.0 | 25.0 |
| AFF | 1 | 1 | 1 | 1 | 1 | 1 | 1 | 1 | 1 | 1 | 1 | 1 | 1 | 1 | 1 | 1 |
| | 1945 | 1946 | 1947 | 1948 | 1949 | 1950 | 1951 | 1952 | 1953 | 1954 | 1955 | 1956 | 1957 | 1958 | 1959 | 1960 |
| TOT | 25.0 | 25.0 | 25.0 | 29.7 | 63.4 | 65.5 | 86.2 | 77.4 | 85.4 | 88.0 | 88.5 | 92.1 | 96.9 | 93.8 | 99.7 | 105.8 |
| AFF | 1 | 1 | 1 | 1 | 1 | 1 | 1 | 1 | 1 | 1 | 1 | 3 | 3 | 3 | 3 | 3 |

| | 1961 | 1962 | 1963 | 1964 | 1965 | 1966 | 1967 | 1968 | 1969 | 1970 | 1971 | 1972 | 1973 | 1974 | 1975 | 1976 |
|-----|-------|-------|-------|-------|-------|-------|-------|-------|-------|-------|-------|-------|-------|-------|-------|-------|
| TOT | 104.7 | 110.9 | 111.1 | 118.0 | 120.7 | 128.7 | 132.8 | 134.0 | 143.4 | 136.8 | 142.4 | 128.2 | 158.0 | 164.1 | 159.1 | 154.5 |
| US | | 103.0 | 103.0 | 109.1 | 110.3 | 116.8 | 119.9 | 120.5 | 129.5 | 122.5 | 127.8 | 113.2 | 142.2 | 147.9 | 142.8 | 138.3 |
| CA | | 7.9 | 8.1 | 8.8 | 10.4 | 11.9 | 12.9 | 13.5 | 13.9 | 14.3 | 14.6 | 15.0 | 15.7 | 16.2 | 16.2 | 16.2 |
| AFF | 3 | 3 | 3 | 3 | 3 | 3 | 3 | 3 | 3 | 3 | 3 | 3 | 3 | 3 | 3 | 3 |
| | 1977 | 1978 | 1979 | 1980 | 1981 | 1982 | 1983 | 1984 | | | | | | | | |
| TOT | 153.2 | 158.9 | 158.3 | 154.5 | 155.8 | 153.7 | 141.2 | . | | | | | | | | |
| US | 136.9 | 142.4 | 141.6 | 137.2 | 137.3 | 134.7 | 122.2 | . | | | | | | | | |
| CA | 16.2 | 16.5 | 16.8 | 17.3 | 18.4 | 19.0 | 19.0 | . | | | | | | | | |
| AFF | 3 | 3 | 3 | 3 | 3 | 3 | 3 | . | | | | | | | | |

Affname: STAGE & PICTURE OPERATORS AFL-CIO Peak year: 1980 Ratio current to peak membership: 92.3

| | 1897 | 1898 | 1899 | 1900 | 1901 | 1902 | 1903 | 1904 | 1905 | 1906 | 1907 | 1908 | 1909 | 1910 | 1911 | 1912 |
|-----|------|------|------|------|------|------|------|------|------|------|------|------|------|------|------|------|
| TOT | 2.1 | 2.5 | 3.0 | 3.3 | 4.0 | 4.4 | 4.7 | 5.2 | 5.7 | 6.0 | 6.1 | 6.8 | 8.4 | 9.3 | 10.2 | 11.7 |
| AFF | 1 | 1 | 1 | 1 | 1 | 1 | 1 | 1 | 1 | 1 | 1 | 1 | 1 | 1 | 1 | 1 |
| | 1913 | 1914 | 1915 | 1916 | 1917 | 1918 | 1919 | 1920 | 1921 | 1922 | 1923 | 1924 | 1925 | 1926 | 1927 | 1928 |
| TOT | 13.8 | 16.0 | 18.0 | 18.3 | 18.6 | 18.6 | 18.9 | 19.5 | 19.4 | 19.5 | 19.7 | 20.0 | 20.7 | 22.4 | 23.1 | 23.2 |
| AFF | 1 | 1 | 1 | 1 | 1 | 1 | 1 | 1 | 1 | 1 | 1 | 1 | 1 | 1 | 1 | 1 |
| | 1929 | 1930 | 1931 | 1932 | 1933 | 1934 | 1935 | 1936 | 1937 | 1938 | 1939 | 1940 | 1941 | 1942 | 1943 | 1944 |
| TOT | 23.5 | 24.0 | 24.0 | 24.0 | 24.0 | 24.0 | 24.0 | 24.0 | 24.2 | 27.8 | 42.0 | 42.0 | 42.0 | 42.0 | 42.0 | 42.0 |
| AFF | 1 | 1 | 1 | 1 | 1 | 1 | 1 | 1 | 1 | 1 | 1 | 1 | 1 | 1 | 1 | 1 |
| | 1945 | 1946 | 1947 | 1948 | 1949 | 1950 | 1951 | 1952 | 1953 | 1954 | 1955 | 1956 | 1957 | 1958 | 1959 | 1960 |
| TOT | 42.0 | 42.0 | 42.0 | 42.0 | 42.0 | 42.0 | 42.0 | 42.0 | 41.4 | 41.4 | 45.2 | 50.1 | 49.3 | 50.9 | 53.4 | 50.1 |
| AFF | 1 | 1 | 1 | 1 | 1 | 1 | 1 | 1 | 1 | 1 | 1 | 3 | 3 | 3 | 3 | 3 |
| | 1961 | 1962 | 1963 | 1964 | 1965 | 1966 | 1967 | 1968 | 1969 | 1970 | 1971 | 1972 | 1973 | 1974 | 1975 | 1976 |
| TOT | 52.3 | 54.5 | 55.2 | 55.5 | 56.6 | 57.1 | 58.8 | 58.5 | 55.8 | 57.8 | 54.6 | 55.1 | 53.0 | 52.8 | 53.3 | 57.7 |
| US | | 51.9 | 52.5 | 52.7 | 53.8 | 54.3 | 55.9 | 56.1 | 53.5 | 55.3 | 51.9 | 52.5 | 50.5 | 50.3 | 50.5 | 55.0 |
| CA | | 2.6 | 2.7 | 2.8 | 2.8 | 2.8 | 2.8 | 2.4 | 2.2 | 2.5 | 2.6 | 2.6 | 2.5 | 2.5 | 2.7 | 2.7 |
| AFF | 3 | 3 | 3 | 3 | 3 | 3 | 3 | 3 | 3 | 3 | 3 | 3 | 3 | 3 | 3 | 3 |
| | 1977 | 1978 | 1979 | 1980 | 1981 | 1982 | 1983 | 1984 | | | | | | | | |
| TOT | 62.6 | 60.3 | 62.5 | 64.9 | 64.3 | 61.3 | 59.9 | . | | | | | | | | |
| US | 60.0 | 57.7 | 59.9 | 61.4 | 60.5 | 57.5 | 56.1 | . | | | | | | | | |
| CA | 2.5 | 2.5 | 2.6 | 3.5 | 3.8 | 3.8 | 3.8 | . | | | | | | | | |
| AFF | 3 | 3 | 3 | 3 | 3 | 3 | 3 | . | | | | | | | | |

75 1976
 5 554.1
 8 501.4
 6 52.6
 3
 1912
 16.7
 1
 1928
 25.0
 1

Affname: STATE COUNTY & MUNI EMPLS AFL-
 1929 1930 1931 1932 1933 1934 1935 1936 1937 1938 1939 1940 1941 1942 1943 1944

TOT 16.5 23.5 27.0 29.0 33.5 34.0 39.3 52.0
 AFF 1 1 1 1 1 1 1 1

TOT 61.0 73.2 76.5 77.2 81.5 83.7 82.9 85.4 87.7 102.9 103.5 125.2 158.4 174.0 178.4 195.1
 AFF 1 1 1 1 1 1 1 1 1 1 3 3 3 3 3

TOT 209.7 209.3 218.2 234.8 253.9 281.2 331.5 364.4 387.7 339.8 450.6 506.2 574.1 535.0 584.4 722.3
 US 209.3 218.2 234.8 253.9 281.2 331.5 364.4 387.7 339.8 450.6 506.2 574.1 535.0 584.4 722.3
 CA
 AFF 3 3 3 3 3 3 3 3 3 3 3 3 3 3 3

1977 1978 1979 1980 1981 1982 1983 1984

TOT 717.3 886.5 941.9 926.5 945.7 934.4 955.3 . . .
 US 717.3 886.5 941.9 926.5 945.7 934.4 955.3 . . .
 CA
 AFF 3 3 3 3 3 3 3 . . .

Affname: STEELWORKERS AFL-CIO
 1929 1930 1931 1932 1933 1934 1935 1936 1937 1938 1939 1940 1941 1942 1943 1944

TOT 125.0 175.0 225.0 299.0 373.0 446.9 628.2 707.8
 AFF 2 2 2 2 2 2 2 2

TOT 735.7 732.5 858.0 880.6 810.2 867.6 1003.4 929.0 1101.3 986.5 1015.8 1004.3 1086.3 904.7 817.9 944.7
 AFF 2 2 2 2 2 2 2 2 2 2 3 3 3 3 3

TOT 850.8 878.5 890.1 975.8 1035.4 1067.6 1094.7 1027.4 881.4 1091.0 1108.3 1068.3 1247.8 1242.5 1256.4 1236.3
 US 792.5 794.1 869.8 920.4 942.6 957.2 879.9 731.4 938.0 947.8 898.9 1069.9 1057.8 1071.2 1048.0
 CA 86.0 96.0 106.0 115.0 125.0 137.5 147.5 150.0 153.0 160.5 169.3 177.9 184.6 185.1 188.3
 AFF 3 3 3 3 3 3 3 3 3 3 3 3 3 3 3

1977 1978 1979 1980 1981 1982 1983 1984

TOT 1212.9 1226.6 1205.5 966.1 978.1 813.9 693.6 . . .
 US 1016.7 1025.6 1002.5 767.6 781.1 616.9 496.6 . . .
 CA 196.2 201.0 203.0 198.5 197.0 197.0 . . .
 AFF 3 3 3 3 3 3 3 . . .

Affname: TEACHERS AFL-CIO
 1913 1914 1915 1916 1917 1918 1919 1920 1921 1922 1923 1924 1925 1926 1927 1928

TOT 2.5 1.7 1.6 5.0 9.3 8.5 6.2 4.3 3.6 3.5 3.5 3.6 3.9
 AFF 1 1 1 1 1 1 1 1 1 1 1 1 1 1 1

TOT 4.5 5.6 6.5 7.0 7.5 8.5 13.7 15.7 22.8 29.6 32.1 29.9 22.2 24.9 27.4 29.0
 AFF 1 1 1 1 1 1 1 1 1 1 1 1 1 1 1 1

TOT 31.1 35.2 41.9 39.5 41.4 41.4 41.8 42.2 43.3 45.1 46.0 47.0 48.2 46.5 50.0 55.7
 AFF 1 1 1 1 1 1 1 1 1 1 1 3 3 3 3 3

TOT 55.2 58.4 83.9 95.2 106.5 108.4 130.6 124.1 165.3 188.3 196.6 224.8 204.2 325.8 379.7 323.4
 US 58.4 83.9 95.2 106.5 108.4 130.6 124.1 165.3 188.3 196.6 224.8 204.2 325.8 379.7 323.4
 CA
 AFF 3 3 3 3 3 3 3 3 3 3 3 3 3 3 3 3

1977 1978 1979 1980 1981 1982 1983 1984

TOT 347.4 389.8 452.0 392.9 514.6 458.6 456.6 . . .
 US 347.4 389.8 452.0 392.9 514.6 458.6 456.6 . . .
 CA
 AFF 3 3 3 3 3 3 3 . . .

| Affname: TEAMSTERS IND | | | | | | | | | | | | | Peak year: 1974 | | | | Ratio current to peak membership: 80.1 | | | |
|------------------------|--------|--------|--------|--------|--------|--------|--------|--------|--------|--------|--------|--------|-----------------|--------|--------|--------|--|--|--|--|
| | 1897 | 1898 | 1899 | 1900 | 1901 | 1902 | 1903 | 1904 | 1905 | 1906 | 1907 | 1908 | 1909 | 1910 | 1911 | 1912 | | | | |
| TOT | 2.7 | 6.3 | 10.9 | 19.9 | 49.3 | 82.1 | 65.6 | 39.0 | 37.0 | 35.8 | 33.3 | 36.6 | 39.3 | 43.3 | | | | | | |
| AFF | 1 | 1 | 1 | 1 | 1 | 1 | 1 | 1 | 1 | 1 | 1 | 1 | 1 | 1 | 1 | 1 | | | | |
| TOT | 48.3 | 51.3 | 54.1 | 62.8 | 71.2 | 73.8 | 87.3 | 109.1 | 95.9 | 75.2 | 73.5 | 76.3 | 79.9 | 83.5 | 87.5 | 91.4 | | | | |
| AFF | 1 | 1 | 1 | 1 | 1 | 1 | 1 | 1 | 1 | 1 | 1 | 1 | 1 | 1 | 1 | 1 | | | | |
| TOT | 96.6 | 96.5 | 88.7 | 78.4 | 79.4 | 117.6 | 161.9 | 187.7 | 353.4 | 393.7 | 441.6 | 478.0 | 598.8 | 566.4 | 518.0 | 550.5 | | | | |
| AFF | 1 | 1 | 1 | 1 | 1 | 1 | 1 | 1 | 1 | 1 | 1 | 1 | 1 | 1 | 1 | 1 | | | | |
| TOT | 644.5 | 876.2 | 914.1 | 947.8 | 976.9 | 1057.4 | 1114.1 | 1166.8 | 1199.0 | 1232.6 | 1291.1 | 1368.9 | 1417.4 | 1417.5 | 1454.7 | 1480.6 | | | | |
| AFF | 1 | 1 | 1 | 1 | 1 | 1 | 1 | 1 | 1 | 1 | 1 | 3 | 3 | 0 | 0 | 0 | | | | |
| TOT | 1488.6 | 1366.4 | 1453.8 | 1495.4 | 1540.2 | 1598.1 | 1698.7 | 1758.2 | 1777.2 | 1893.5 | 1789.0 | 1862.0 | 1931.0 | 2019.3 | 1923.8 | 1875.9 | | | | |
| US | | 1327.4 | 1416.0 | 1455.1 | 1492.9 | 1544.7 | 1645.1 | 1703.9 | 1720.0 | 1834.9 | 1729.3 | 1799.6 | 1863.5 | 1946.0 | 1848.0 | 1794.7 | | | | |
| CA | | 39.0 | 37.8 | 40.3 | 47.3 | 53.4 | 53.6 | 54.3 | 57.2 | 58.5 | 59.7 | 62.3 | 67.5 | 73.3 | 75.7 | 81.2 | | | | |
| AFF | 0 | 0 | 0 | 0 | 0 | 0 | 0 | 0 | 0 | 0 | 0 | 0 | 0 | 0 | 0 | 0 | | | | |
| TOT | 1877 | 1978 | 1979 | 1980 | 1981 | 1982 | 1983 | 1984 | | | | | | | | | | | | |
| AFF | 1 | 1 | 1 | 1 | 1 | 1 | 1 | 1 | 1 | 1 | 1 | 1 | 1 | 1 | 1 | 1 | | | | |
| TOT | 1878.3 | 1944.0 | 1975.1 | 1915.1 | 1853.1 | 1702.8 | 1616.4 | | | | | | | | | | | | | |
| US | 1791.7 | 1855.2 | 1884.1 | 1823.1 | 1760.3 | 1609.8 | 1523.4 | | | | | | | | | | | | | |
| CA | 86.6 | 88.8 | 91.0 | 92.0 | 92.8 | 93.0 | 93.0 | | | | | | | | | | | | | |
| AFF | 0 | 0 | 0 | 0 | 0 | 0 | 0 | | | | | | | | | | | | | |

| Affname: TRANSIT UNION AFL-CIO | | | | | | | | | | | | | Peak year: 1947 | | | | Ratio current to peak membership: 80.7 | | | |
|--------------------------------|-------|-------|-------|-------|-------|-------|-------|-------|-------|-------|-------|-------|-----------------|-------|-------|-------|--|--|--|--|
| | 1897 | 1898 | 1899 | 1900 | 1901 | 1902 | 1903 | 1904 | 1905 | 1906 | 1907 | 1908 | 1909 | 1910 | 1911 | 1912 | | | | |
| TOT | 2.9 | 3.0 | 3.2 | 3.8 | 6.1 | 15.1 | 27.1 | 30.0 | 30.0 | 30.7 | 32.0 | 32.4 | 34.4 | 37.6 | 39.6 | 42.0 | | | | |
| AFF | 1 | 1 | 1 | 1 | 1 | 1 | 1 | 1 | 1 | 1 | 1 | 1 | 1 | 1 | 1 | 1 | | | | |
| TOT | 48.6 | 56.0 | 60.8 | 67.6 | 75.3 | 82.3 | 92.7 | 99.1 | 100.0 | 100.0 | 100.0 | 100.3 | 101.0 | 101.1 | 101.2 | 100.8 | | | | |
| AFF | 1 | 1 | 1 | 1 | 1 | 1 | 1 | 1 | 1 | 1 | 1 | 1 | 1 | 1 | 1 | 1 | | | | |
| TOT | 98.9 | 95.3 | 88.2 | 78.2 | 70.8 | 71.1 | 74.5 | 76.2 | 77.8 | 79.3 | 79.8 | 80.3 | 84.3 | 93.3 | 101.8 | 136.8 | | | | |
| AFF | 1 | 1 | 1 | 1 | 1 | 1 | 1 | 1 | 1 | 1 | 1 | 1 | 1 | 1 | 1 | 1 | | | | |
| TOT | 168.7 | 168.7 | 176.4 | 166.3 | 148.4 | 148.4 | 147.3 | 156.6 | 165.0 | 159.3 | 151.5 | 144.6 | 143.2 | 139.7 | 131.6 | 126.0 | | | | |
| AFF | 1 | 1 | 1 | 1 | 1 | 1 | 1 | 1 | 1 | 1 | 1 | 3 | 3 | 3 | 3 | 3 | | | | |
| TOT | 112.0 | 99.9 | 98.8 | 98.3 | 101.8 | 116.5 | 128.4 | 129.8 | 128.3 | 127.8 | 128.8 | 126.8 | 127.5 | 133.3 | 136.2 | 134.3 | | | | |
| US | | 88.0 | 86.9 | 86.3 | 89.7 | 104.1 | 115.9 | 116.0 | 114.2 | 113.3 | 113.2 | 111.3 | 112.2 | 117.3 | 116.7 | 114.8 | | | | |
| CA | | 11.9 | 11.9 | 12.0 | 12.1 | 12.3 | 12.6 | 13.8 | 14.1 | 14.5 | 15.6 | 15.5 | 15.3 | 16.0 | 19.5 | 19.5 | | | | |
| AFF | 3 | 3 | 3 | 3 | 3 | 3 | 3 | 3 | 3 | 3 | 3 | 3 | 3 | 3 | 3 | 3 | | | | |
| TOT | 134.1 | 135.6 | 138.5 | 144.7 | 142.7 | 139.6 | 142.4 | | | | | | | | | | | | | |
| US | 117.1 | 118.6 | 121.5 | 127.7 | 125.7 | 122.6 | 125.4 | | | | | | | | | | | | | |
| CA | 17.0 | 17.0 | 17.0 | 17.0 | 17.0 | 17.0 | 17.0 | | | | | | | | | | | | | |
| AFF | 3 | 3 | 3 | 3 | 3 | 3 | 3 | | | | | | | | | | | | | |

| Affname: TRANSPORT WORKERS AFL-CIO | | | | | | | | | | | | | Peak year: 1971 | | | | Ratio current to peak membership: 75.4 | | | |
|------------------------------------|------|------|------|------|------|-------|------|------|-------|-------|-------|------|-----------------|------|-------|------|--|--|--|--|
| | 1929 | 1930 | 1931 | 1932 | 1933 | 1934 | 1935 | 1936 | 1937 | 1938 | 1939 | 1940 | 1941 | 1942 | 1943 | 1944 | | | | |
| TOT | | | | | | | | | 27.2 | 27.2 | 23.8 | 17.1 | 17.0 | 16.8 | 21.8 | 31.7 | | | | |
| AFF | | | | | | | | | 2 | 2 | 2 | 2 | 2 | 2 | 2 | 2 | | | | |
| TOT | 31.7 | 38.8 | 52.9 | 58.1 | 68.5 | 68.5 | 65.3 | 58.9 | 58.9 | 65.9 | 74.9 | 64.3 | 62.6 | 60.8 | 62.0 | 69.9 | | | | |
| AFF | 2 | 2 | 2 | 2 | 2 | 2 | 2 | 2 | 2 | 2 | 2 | 3 | 3 | 3 | 3 | 3 | | | | |
| TOT | 80.3 | 80.8 | 82.0 | 85.0 | 94.0 | 101.3 | 93.8 | 98.7 | 101.1 | 105.0 | 108.5 | 99.2 | 89.5 | 94.9 | 101.1 | 99.2 | | | | |
| US | | 80.8 | 82.0 | 85.0 | 94.0 | 101.3 | 93.8 | 98.7 | 101.1 | 105.0 | 108.5 | 99.2 | 89.5 | 94.9 | 101.1 | 99.2 | | | | |
| CA | | | | | | | | | | | | | | | | | | | | |
| AFF | 3 | 3 | 3 | 3 | 3 | 3 | 3 | 3 | 3 | 3 | 3 | 3 | 3 | 3 | 3 | 3 | | | | |

1912
 3.3
 1
 928
 1.4
 1
 944
 0.5
 1
 960
 1.6
 76
 1
 97
 2

| | 1977 | 1978 | 1979 | 1980 | 1981 | 1982 | 1983 | 1984 |
|-----|------|------|------|------|------|------|------|------|
| TOT | 93.4 | 85.9 | 82.0 | 80.5 | 82.1 | 84.1 | 81.9 | . |
| US | 93.4 | 85.9 | 82.0 | 80.5 | 82.1 | 84.1 | 81.9 | . |
| CA | . | . | . | . | . | . | . | . |
| AFF | 3 | 3 | 3 | 3 | 3 | 3 | 3 | . |

Affname: TRANSPORTATION UNION AFL-CIO Peak year: 1969 Ratio current to peak membership: 84.9

| | 1961 | 1962 | 1963 | 1964 | 1965 | 1966 | 1967 | 1968 | 1969 | 1970 | 1971 | 1972 | 1973 | 1974 | 1975 | 1976 |
|-----|------|------|------|------|------|------|------|------|-------|-------|-------|-------|-------|-------|-------|-------|
| TOT | . | . | . | . | . | . | . | . | 241.5 | 223.4 | 232.9 | 206.5 | 214.4 | 223.3 | 212.2 | 215.3 |
| US | . | . | . | . | . | . | . | . | 215.2 | 198.5 | 208.2 | 182.2 | 190.3 | 199.2 | 188.6 | 192.8 |
| CA | . | . | . | . | . | . | . | . | 26.3 | 24.8 | 24.6 | 24.3 | 24.1 | 24.1 | 23.6 | 22.5 |
| AFF | . | . | . | . | . | . | . | . | 3 | 3 | 3 | 3 | 3 | 3 | 3 | 3 |

Affname: TREASURY EMPLOYEES UNION IND Peak year: 1981 Ratio current to peak membership: 97.7

| | 1961 | 1962 | 1963 | 1964 | 1965 | 1966 | 1967 | 1968 | 1969 | 1970 | 1971 | 1972 | 1973 | 1974 | 1975 | 1976 |
|-----|------|------|------|------|------|------|------|------|------|------|------|------|------|------|------|------|
| TOT | . | . | 7.6 | 13.6 | 19.7 | 24.7 | 26.5 | 28.0 | 26.2 | 19.4 | 22.0 | 28.2 | 31.8 | 30.0 | 27.7 | 35.5 |
| US | . | . | 7.6 | 13.6 | 19.7 | 24.7 | 26.5 | 28.0 | 26.2 | 19.4 | 22.0 | 28.2 | 31.8 | 30.0 | 27.7 | 35.5 |
| CA | . | . | . | . | . | . | . | . | . | . | . | . | . | . | . | . |
| AFF | . | . | 0 | 0 | 0 | 0 | 0 | 0 | 0 | 0 | 0 | 0 | 0 | 0 | 0 | 0 |

Affname: UNIVERSITY PROFS AM ASSN IND Peak year: 1973 Ratio current to peak membership: 79.3

| | 1961 | 1962 | 1963 | 1964 | 1965 | 1966 | 1967 | 1968 | 1969 | 1970 | 1971 | 1972 | 1973 | 1974 | 1975 | 1976 |
|-----|------|------|------|------|------|------|------|------|------|------|------|------|------|------|------|------|
| TOT | . | . | . | . | . | . | . | . | . | . | . | 71.5 | 73.8 | 72.3 | 72.7 | 73.1 |
| US | . | . | . | . | . | . | . | . | . | . | . | 71.5 | 73.8 | 72.3 | 72.7 | 73.1 |
| CA | . | . | . | . | . | . | . | . | . | . | . | . | . | . | . | . |
| AFF | . | . | . | . | . | . | . | . | . | . | . | 0 | 0 | 0 | 0 | 0 |

Affname: UTILITY WORKERS AFL-CIO Peak year: 1958 Ratio current to peak membership: 69

| | 1929 | 1930 | 1931 | 1932 | 1933 | 1934 | 1935 | 1936 | 1937 | 1938 | 1939 | 1940 | 1941 | 1942 | 1943 | 1944 |
|-----|------|------|------|------|------|------|------|------|------|------|------|------|------|------|------|------|
| TOT | . | . | . | . | . | . | . | . | . | 8.5 | 9.5 | 10.5 | 11.5 | 12.5 | 13.5 | 14.3 |
| AFF | . | . | . | . | . | . | . | . | . | 2 | 2 | 2 | 2 | 2 | 2 | 2 |

| | 1945 | 1946 | 1947 | 1948 | 1949 | 1950 | 1951 | 1952 | 1953 | 1954 | 1955 | 1956 | 1957 | 1958 | 1959 | 1960 |
|-----|------|------|------|------|------|------|------|------|------|------|------|------|------|------|------|------|
| TOT | 25.3 | 38.3 | 43.9 | 55.0 | 63.0 | 63.0 | 65.8 | 69.5 | 72.0 | 74.4 | 75.9 | 76.5 | 79.1 | 81.7 | 76.8 | 74.3 |
| AFF | 2 | 2 | 2 | 2 | 2 | 2 | 2 | 2 | 2 | 2 | 2 | 3 | 3 | 3 | 3 | 3 |

| | 1961 | 1962 | 1963 | 1964 | 1965 | 1966 | 1967 | 1968 | 1969 | 1970 | 1971 | 1972 | 1973 | 1974 | 1975 | 1976 |
|-----|------|------|------|------|------|------|------|------|------|------|------|------|------|------|------|------|
| TOT | 65.4 | 54.5 | 54.7 | 54.9 | 56.3 | 57.1 | 54.2 | 52.4 | 51.6 | 49.9 | 48.2 | 51.1 | 50.8 | 50.2 | 54.0 | 52.5 |
| US | 65.4 | 54.5 | 54.7 | 54.9 | 56.3 | 57.1 | 54.2 | 52.4 | 51.6 | 49.9 | 48.2 | 51.1 | 50.8 | 50.2 | 54.0 | 52.5 |
| CA | . | . | . | . | . | . | . | . | . | . | . | . | . | . | . | . |
| AFF | 3 | 3 | 3 | 3 | 3 | 3 | 3 | 3 | 3 | 3 | 3 | 3 | 3 | 3 | 3 | 3 |

| Affname: WOODWORKERS AFL-CIO | | | | | | | | | | | | | | Peak year: | | Ratio current to peak membership: | | 69 | |
|------------------------------|-------|-------|-------|-------|------|------|------|------|------|-------|-------|-------|-------|------------|-------|-----------------------------------|--|----|--|
| | 1929 | 1930 | 1931 | 1932 | 1933 | 1934 | 1935 | 1936 | 1937 | 1938 | 1939 | 1940 | 1941 | 1942 | 1943 | 1944 | | | |
| TOT | . | . | . | . | . | . | . | . | 19.5 | 16.3 | 20.3 | 29.9 | 36.0 | 41.3 | 45.5 | 49.3 | | | |
| AFF | . | . | . | . | . | . | . | . | 2 | 2 | 2 | 2 | 2 | 2 | 2 | 2 | | | |
| TOT | 1945 | 1946 | 1947 | 1948 | 1949 | 1950 | 1951 | 1952 | 1953 | 1954 | 1955 | 1956 | 1957 | 1958 | 1959 | 1960 | | | |
| AFF | 2 | 2 | 2 | 2 | 2 | 2 | 2 | 2 | 2 | 2 | 2 | 3 | 3 | 3 | 3 | 3 | | | |
| TOT | 54.5 | 67.7 | 77.7 | 69.3 | 62.5 | 72.1 | 79.3 | 84.6 | 89.4 | 89.3 | 91.2 | 92.8 | 89.4 | 86.4 | 85.1 | 85.2 | | | |
| AFF | 1961 | 1962 | 1963 | 1964 | 1965 | 1966 | 1967 | 1968 | 1969 | 1970 | 1971 | 1972 | 1973 | 1974 | 1975 | 1976 | | | |
| TOT | 85.9 | 85.9 | 87.8 | 91.2 | 92.8 | 93.9 | 95.0 | 96.8 | 99.2 | 107.3 | 110.2 | 108.0 | 110.9 | 108.3 | 101.9 | 105.0 | | | |
| US | | 48.4 | 49.2 | 49.8 | 47.3 | 45.9 | 45.8 | 47.2 | 50.1 | 59.0 | 61.0 | 55.3 | 53.9 | 50.4 | 46.7 | 49.8 | | | |
| CA | | 37.5 | 38.5 | 41.4 | 45.5 | 48.0 | 49.2 | 49.6 | 49.1 | 48.4 | 49.2 | 52.8 | 57.0 | 57.9 | 55.2 | 55.2 | | | |
| AFF | 3 | 3 | 3 | 3 | 3 | 3 | 3 | 3 | 3 | 3 | 3 | 3 | 3 | 3 | 3 | 3 | | | |
| TOT | 1977 | 1978 | 1979 | 1980 | 1981 | 1982 | 1983 | 1984 | | | | | | | | | | | |
| AFF | 3 | 3 | 3 | 3 | 3 | 3 | 3 | 3 | | | | | | | | | | | |
| TOT | 112.3 | 108.6 | 104.7 | 104.9 | 99.4 | 82.4 | 77.4 | . | | | | | | | | | | | |
| US | 55.5 | 49.6 | 43.4 | 43.2 | 36.8 | 19.4 | 14.4 | . | | | | | | | | | | | |
| CA | 56.7 | 59.0 | 61.3 | 61.7 | 62.6 | 63.0 | 63.0 | . | | | | | | | | | | | |
| AFF | 3 | 3 | 3 | 3 | 3 | 3 | 3 | . | | | | | | | | | | | |

APPENDIX C Universe of Organizations

Active Organizations

| Name | Type | Start Peak | | Peak Ratio | Peak Affil | Fed. | State | PO | Educ. | 1983 Memb. | |
|---------------------------------|------|------------|------|------------|------------|------|-------|----|-------|------------|--------|
| | | Year | Year | | | | | | | Total | U.S. |
| AERONAUTICAL PROD CONTROLLERS | U | 1970 | 1974 | 84.70 | IND | 1 | 0 | 0 | 0 | 0.6 | 0.6 |
| AFL-CIO DIRECTLY AFFILIATED LO | U | 1956 | 1956 | 7.30 | AFL | 0 | 0 | 0 | 0 | 11.4 | 11.4 |
| AIR LINE EMPLOYEES ASN ALPA | U | 1962 | 1979 | 88.70 | AFL | 0 | 0 | 0 | 0 | 10.9 | 10.9 |
| AIR LINE EMPs ALPA AFL-CIO | U | 1978 | 1982 | 100.00 | IND | 0 | 0 | 0 | 0 | 0.0 | 0.0 |
| AIR LINE PILOTS ASN AFL-CIO | U | 1931 | 1981 | 93.20 | AFL | 0 | 0 | 0 | 0 | 30.1 | 30.1 |
| AIR TRAFFIC CONTROLLERS, US, I | A | 1983 | 1983 | 100.00 | IND | 1 | 0 | 0 | 0 | 1.2 | 1.2 |
| AIR TRANSPORT EMPs. IND. | U | 1980 | 1983 | 100.00 | IND | 0 | 0 | 0 | 0 | 2.7 | 2.7 |
| AIRCRAFT MECHANICS ASN IND | U | 1962 | 1978 | 37.00 | IND | 0 | 0 | 0 | 0 | 0.5 | 0.5 |
| ALABAMA STATE EMPLOYEES ASSN. | A | 1973 | 1975 | 75.90 | AGE | 0 | 1 | 0 | 0 | 11.0 | 11.0 |
| ALASKA PUBLIC EMPLOYEES ASSN. | A | 1970 | 1983 | 100.00 | AGE | 0 | 1 | 0 | 0 | 9.5 | 9.5 |
| ALUMINUM, BRICK AND GLASS WRKE | U | 1983 | 1983 | 100.00 | AFL | 0 | 0 | 0 | 0 | 77.0 | 69.0 |
| AM. FED. OF UNION EMPs. IND | U | 1978 | 1980 | 28.60 | IND | 0 | 0 | 0 | 0 | 0.0 | 0.0 |
| AMERICAN FED OF SCHOOL ADMR AF | U | 1972 | 1978 | 79.20 | AFL | 0 | 0 | 0 | 1 | 8.0 | 8.0 |
| ARKANSAS PUBLIC EMPLOYEES ASSN | A | 1973 | 1982 | 99.80 | AGE | 0 | 1 | 0 | 0 | 4.8 | 4.8 |
| ASBESTOS WORKERS AFL-CIO | U | 1904 | 1971 | 88.30 | AFL | 0 | 0 | 0 | 0 | 18.7 | 16.3 |
| ASCS COUNTY EMPLOYEES, IND. | U | 1962 | 1970 | 61.50 | IND | 0 | 1 | 0 | 0 | 8.8 | 8.8 |
| ASSOC OF FLIGHT ATTNDs ALPA AF | U | 1969 | 1981 | 92.50 | AFL | 0 | 0 | 0 | 0 | 16.8 | 16.8 |
| ASSOC TRADES AND CRFTS NATL CO | U | 1972 | 1972 | 58.80 | IND | 0 | 0 | 0 | 0 | 0.1 | 0.1 |
| ATLANTIC INDEPENDENT UNION IND | U | 1962 | 1962 | 38.30 | IND | 0 | 0 | 0 | 0 | 2.1 | 2.1 |
| ATLANTIC MARITIME EMPs. UNION, | U | 1962 | 1977 | 79.10 | IND | 0 | 0 | 0 | 0 | 0.3 | 0.3 |
| AUTO WORKERS AFL-CIO | A | 1937 | 1969 | 67.00 | AFL | 0 | 0 | 0 | 0 | 1025.7 | 903.8 |
| BAKERY WORKERS AFL-CIO | U | 1958 | 1981 | 87.60 | AFL | 0 | 0 | 0 | 0 | 142.1 | 125.4 |
| BARBERS STATE ASN IND | U | 1962 | 1969 | 63.10 | IND | 0 | 0 | 0 | 0 | 0.4 | 0.4 |
| BASEBALL PLAYERS ASSN | U | 1966 | 1968 | 92.60 | IND | 0 | 0 | 0 | 0 | 1.0 | 0.9 |
| BASKETBALL PLAYERS ASSN | U | 1968 | 1980 | 100.00 | IND | 0 | 0 | 0 | 0 | 0.3 | 0.3 |
| BERKSHIRE TRANSPORTATION ASN I | U | 1972 | 1975 | 0.60 | IND | 0 | 0 | 0 | 0 | 0.0 | 0.0 |
| BOILERMAKERS AFL-CIO | U | 1897 | 1943 | 51.60 | AFL | 0 | 0 | 0 | 0 | 158.9 | 148.1 |
| BRICKLAYERS AFL-CIO | U | 1897 | 1961 | 61.90 | AFL | 0 | 0 | 0 | 0 | 95.4 | 87.4 |
| BROADCAST EMPLOYEES AFL-CIO | U | 1948 | 1973 | 67.10 | AFL | 0 | 0 | 0 | 0 | 5.8 | 5.8 |
| CALIF SCHOOL EMP ASSN | A | 1973 | 1979 | 100.00 | AACSE | 0 | 1 | 0 | 1 | 80.0 | 80.0 |
| CALIFORNIA STATE EMPLOYEES ASS | A | 1970 | 1970 | 62.00 | AGE | 0 | 1 | 0 | 0 | 70.0 | 70.0 |
| CARPENTERS AFL-CIO | U | 1897 | 1957 | 80.40 | AFL | 0 | 0 | 0 | 0 | 678.1 | 589.1 |
| CATHOLIC SCHOOL TEACHERS IND | A | 1978 | 1982 | 90.80 | IND | 0 | 0 | 0 | 0 | 1.9 | 1.9 |
| CHEMICAL WORKERS AFL-CIO | U | 1945 | 1969 | 47.60 | AFL | 0 | 0 | 0 | 0 | 50.3 | 50.3 |
| CHICAGO TRUCK DRIVERS,CHAUFFEU | U | 1962 | 1967 | 59.00 | IND | 0 | 0 | 0 | 0 | 7.4 | 7.4 |
| CHRISTIAN LABOR UNION IND | U | 1962 | 1967 | 47.50 | IND | 0 | 0 | 0 | 0 | 1.3 | 1.3 |
| CIVILIAN TECHNICIANS ASN IND | U | 1970 | 1978 | 83.40 | IND | 1 | 0 | 0 | 0 | 3.9 | 3.9 |
| CLOTHING & TEXTILE WORKERS AFL | U | 1915 | 1978 | 78.30 | AFL | 0 | 0 | 0 | 0 | 251.3 | 221.3 |
| COLORADO ASSN. OF PUBLIC EMPLO | A | 1970 | 1972 | 88.10 | AGE | 0 | 1 | 0 | 0 | 11.4 | 11.4 |
| COLORADO CLASS. SCHOOL EMP ASS | A | 1979 | 1979 | 100.00 | AACSE | 0 | 1 | 0 | 1 | 1.4 | 1.4 |
| COMMUNICATIONS WORKERS AFL-CIO | U | 1939 | 1983 | 100.00 | AFL | 0 | 0 | 0 | 0 | 577.8 | 577.8 |
| CONGRESO DE UNIONES INDUSTRIAL | U | 1962 | 1979 | 80.00 | IND | 0 | 0 | 0 | 0 | 2.8 | 2.8 |
| CONNECTICUT EMPLOYEES UNION | A | 1972 | 1976 | 100.00 | IND | 0 | 1 | 0 | 0 | 3.8 | 3.8 |
| COOPERS AFL-CIO | U | 1897 | 1903 | 19.30 | AFL | 0 | 0 | 0 | 0 | 1.5 | 1.5 |
| CRAFTSMEN & ALLIED TRADES IND. | U | 1978 | 1978 | 5.20 | IND | 0 | 0 | 0 | 0 | 0.0 | 0.0 |
| DIE SINKERS IND | U | 1936 | 1968 | 45.80 | IND | 0 | 0 | 0 | 0 | 2.0 | 2.0 |
| DIRECTORS GUILD OF AMERICA, INC | U | 1962 | 1983 | 100.00 | IND | 0 | 0 | 0 | 0 | 5.4 | 5.4 |
| DISTILLERY WORKERS AFL-CIO | U | 1941 | 1961 | 56.20 | AFL | 0 | 0 | 0 | 0 | 20.4 | 18.5 |
| DUPONT WORKERS, INTL BRO | U | 1977 | 1977 | 1.60 | IND | 0 | 0 | 0 | 0 | 0.2 | 0.2 |
| EDUCAT SUPPORT PERSONNEL OF OK | A | 1979 | 1979 | 100.00 | AACSE | 0 | 1 | 0 | 1 | 1.1 | 1.1 |
| ELECTRICAL WORKERS IBEW AFL-CI | U | 1897 | 1980 | 92.50 | AFL | 0 | 0 | 0 | 0 | 869.2 | 798.2 |
| ELECTRICAL WORKERS IUE AFL-CIO | U | 1950 | 1969 | 52.80 | AFL | 0 | 0 | 0 | 0 | 172.3 | 161.3 |
| ELECTRICAL WORKERS UE IND | U | 1936 | 1947 | 7.30 | IND | 0 | 0 | 0 | 0 | 35.5 | 17.5 |
| ELEVATOR CONSTRUCTORS AFL-CIO | U | 1901 | 1983 | 100.00 | AFL | 0 | 0 | 0 | 0 | 20.1 | 17.9 |
| ENGINEERS & ARCHITECTS ASN IND | A | 1951 | 1951 | 17.00 | IND | 0 | 0 | 0 | 0 | 0.7 | 0.7 |
| ENGINEERS ASSOCIATION, TECHNIC | A | 1954 | 1963 | 18.50 | IND | 0 | 0 | 0 | 0 | 0.2 | 0.2 |
| ENGINEERS, FLIGHT, AFL-CIO | U | 1949 | 1960 | 32.70 | AFL | 0 | 0 | 0 | 0 | 1.1 | 1.1 |
| ENGINEERS, OPERATING, AFL-CIO | U | 1897 | 1975 | 96.00 | AFL | 0 | 0 | 0 | 0 | 436.3 | 401.0 |
| ENGINEERS, PROF & TECH, AFL-CI | U | 1919 | 1983 | 100.00 | AFL | 0 | 0 | 0 | 0 | 26.4 | 25.3 |
| ENGINEERS, WESTINGHOUSE, IND | U | 1962 | 1971 | 44.20 | IND | 0 | 0 | 0 | 0 | 0.2 | 0.2 |
| FARM WORKERS, UNITED, AFL-CIO | U | 1973 | 1982 | 97.80 | AFL | 0 | 0 | 0 | 0 | 22.9 | 22.9 |
| FEDERAL EMPLOYEES, NATL FED, I | U | 1917 | 1952 | 36.00 | IND | 1 | 0 | 0 | 0 | 34.0 | 34.0 |
| FIREFIGHTERS AFL-CIO | U | 1918 | 1983 | 100.00 | AFL | 0 | 1 | 0 | 0 | 171.9 | 157.0 |
| FIREMEN & OILERS AFL-CIO | U | 1899 | 1947 | 47.10 | AFL | 0 | 0 | 0 | 0 | 27.6 | 26.1 |
| FOOD AND COMMERCIAL WRKRS, AFL | U | 1897 | 1983 | 100.00 | AFL | 0 | 0 | 0 | 0 | 1203.3 | 1068.3 |
| FOOD HANDLERS UNION IND | U | 1962 | 1983 | 100.00 | IND | 0 | 0 | 0 | 0 | 3.4 | 3.4 |

| Name | Type | Start Peak | | Peak Ratio | Affil | Fed. | State | PO | Educ. | 1983 Memb. | |
|--------------------------------|------|------------|------|------------|-------|------|-------|----|-------|------------|-------|
| | | Year | Year | | | | | | | Total | U.S. |
| FOOTBALL PLAYERS ASSN, IND | U | 1968 | 1980 | 100.00 | IND | 0 | 0 | 0 | 0 | 1.5 | 1.5 |
| FURNITURE WORKERS AFL-CIO | U | 1938 | 1947 | 50.30 | AFL | 0 | 0 | 0 | 0 | 22.0 | 22.0 |
| GARMENT WORKERS AFL-CIO | U | 1897 | 1913 | 33.90 | AFL | 0 | 0 | 0 | 0 | 20.1 | 18.5 |
| GARMENT WORKERS, LADIES, AFL-C | U | 1901 | 1969 | 73.90 | AFL | 0 | 0 | 0 | 0 | 303.4 | 283.4 |
| GENERAL WORKERS, INTL BRO. IND | U | 1978 | 1979 | 22.70 | IND | 0 | 0 | 0 | 0 | 0.1 | 0.1 |
| GEORGIA STATE EMPLOYEES ASSN. | A | 1974 | 1980 | 47.80 | AGE | 0 | 1 | 0 | 0 | 6.6 | 6.6 |
| GLASS WORKERS, FLINT, AFL-CIO | U | 1897 | 1983 | 100.00 | AFL | 0 | 0 | 0 | 0 | 37.3 | 37.2 |
| GLASS,POTTERY,PLASTICS, AND AL | U | 1897 | 1971 | 86.00 | AFL | 0 | 0 | 0 | 0 | 69.6 | 67.6 |
| GOV'T EMPL COMPONENT OF PRIV U | U | 1962 | 1976 | 92.30 | | 0 | 0 | 0 | 0 | 518.1 | 518.1 |
| GOVERNMENT EMPLOYEES AFGE AFL- | U | 1933 | 1972 | 67.60 | AFL | 1 | 0 | 0 | 0 | 218.4 | 218.4 |
| GRAIN MILLERS AFL-CIO | U | 1948 | 1976 | 82.50 | AFL | 0 | 0 | 0 | 0 | 31.6 | 29.5 |
| GUARD WORKERS, PLANT, IND | U | 1948 | 1981 | 99.50 | IND | 0 | 0 | 0 | 0 | 26.1 | 25.3 |
| GUARDS & WATCHMEN IND | U | 1962 | 1981 | 94.90 | IND | 0 | 0 | 0 | 0 | 4.8 | 4.8 |
| GUARDS IND | U | 1948 | 1948 | 25.40 | IND | 0 | 0 | 0 | 0 | 2.3 | 2.3 |
| HEALTH CARE ASSOC, CONNECTICUT | U | 1976 | 1983 | 100.00 | IND | 0 | 1 | 0 | 0 | 1.9 | 1.9 |
| HEBREW ACTORS ASSN AAA AFL-CIO | U | 1962 | 1968 | 64.30 | AFL | 0 | 0 | 0 | 0 | 0.2 | 0.2 |
| HOCKEY PLAYERS LEAGUES, IND | U | 1968 | 1980 | 100.00 | IND | 0 | 0 | 0 | 0 | 0.5 | 0.5 |
| HORSESHOERS AFL-CIO | U | 1897 | 1909 | 3.80 | AFL | 0 | 0 | 0 | 0 | 0.3 | 0.3 |
| HOTEL & RESTAURANT EMPLS AFL-C | U | 1897 | 1970 | 67.80 | AFL | 0 | 0 | 0 | 0 | 343.6 | 312.3 |
| IDAHO STATE EMPLOYEES UNION | A | 1972 | 1975 | 42.00 | AGE | 0 | 1 | 0 | 0 | 1.8 | 1.8 |
| ILLINOIS STATE EMPLOYEES ASSN. | A | 1970 | 1970 | 14.50 | AGE | 0 | 1 | 0 | 0 | 2.0 | 2.0 |
| IND MINNESOTA ASSN OF GOVT EMP | A | 1973 | 1980 | 100.00 | AGE | 0 | 1 | 0 | 0 | 1.6 | 1.6 |
| INDEPENDENT GROUP ASN IND | U | 1962 | 1983 | 100.00 | IND | 0 | 0 | 0 | 0 | 3.9 | 3.9 |
| INDEPENDENT LOCAL UNIONS | U | 1935 | 1969 | 94.70 | IND | 0 | 0 | 0 | 0 | 479.2 | 479.2 |
| INDEPENDENT UNIONS OF AMERICA, | U | 1961 | 1961 | 5.00 | IND | 0 | 0 | 0 | 0 | 0.0 | 0.0 |
| INDIANA STATE EMPLOYEES' ASSN. | A | 1970 | 1975 | 72.10 | AGE | 0 | 1 | 0 | 0 | 3.1 | 3.1 |
| INDUS. WORKERS,SIUNA AFL-CIO | U | 1976 | 1982 | 100.00 | AFL | 0 | 0 | 0 | 0 | 11.5 | 11.5 |
| INDUST POLICE AND FIREMEN IND | U | 1962 | 1964 | 56.80 | IND | 0 | 0 | 0 | 0 | 0.3 | 0.3 |
| INDUSTRIAL PROD EMPLS IND | U | 1964 | 1978 | 76.30 | IND | 0 | 0 | 0 | 0 | 1.6 | 1.6 |
| INDUSTRIAL TRADE UNIONS IND | U | 1962 | 1971 | 41.50 | IND | 0 | 0 | 0 | 0 | 2.4 | 2.4 |
| INDUSTRIAL WORKERS UNION NFIU | U | 1962 | 1979 | 68.40 | IND | 0 | 0 | 0 | 0 | 0.5 | 0.5 |
| INDUSTRIAL WORKERS, ALLIED, AF | U | 1935 | 1972 | 37.20 | AFL | 0 | 0 | 0 | 0 | 40.0 | 40.0 |
| INLAND BOATMENS UNION IND | U | 1937 | 1979 | 64.10 | IND | 0 | 0 | 0 | 0 | 3.5 | 3.5 |
| INSURANCE AGENTS IND | U | 1948 | 1964 | 45.30 | IND | 0 | 0 | 0 | 0 | 1.1 | 1.1 |
| INTL UNION OF POLICE ASSNS,AFL | A | 1978 | 1983 | 100.00 | AFL | 0 | 1 | 0 | 0 | 16.0 | 16.0 |
| INTL UNION OF TOOL,DIE AND MOL | U | 1976 | 1976 | 100.00 | IND | 0 | 0 | 0 | 0 | 0.5 | 0.5 |
| IRON WORKERS AFL-CIO | U | 1901 | 1980 | 91.20 | AFL | 0 | 0 | 0 | 0 | 168.6 | 147.6 |
| ITALIAN ACTORS ASSN AAA AFL-CI | U | 1962 | 1962 | 58.30 | AFL | 0 | 0 | 0 | 0 | 0.1 | 0.1 |
| KANSAS ASSN. OF PUBLIC EMPLOYE | A | 1973 | 1973 | 32.00 | AGE | 0 | 1 | 0 | 0 | 1.0 | 1.0 |
| KENTUCKY ASSN. OF STATE EMPLOY | A | 1982 | 1982 | 90.00 | AGE | 0 | 1 | 0 | 0 | 0.4 | 0.4 |
| LABORERS AFL-CIO | U | 1903 | 1973 | 81.70 | AFL | 0 | 0 | 0 | 0 | 461.0 | 405.5 |
| LABORISTA DE PR, CONFEDERACION | U | 1962 | 1965 | 76.40 | IND | 0 | 0 | 0 | 0 | 0.4 | 0.4 |
| LACE OPERATIVES IND | U | 1897 | 1959 | 24.60 | IND | 0 | 0 | 0 | 0 | 0.6 | 0.6 |
| LAUNDRY & DRY CLEANING AFL-CIO | U | 1958 | 1970 | 54.30 | AFL | 0 | 0 | 0 | 0 | 14.0 | 14.0 |
| LAUNDRY WORKERS IBT | U | 1901 | 1956 | 23.20 | IND | 0 | 0 | 0 | 0 | 23.1 | 19.9 |
| LEATHER GOODS WORKERS AFL-CIO | U | 1937 | 1971 | 63.90 | AFL | 0 | 0 | 0 | 0 | 24.7 | 23.1 |
| LEATHER WORKERS AFL-CIO | U | 1955 | 1956 | 35.90 | AFL | 0 | 0 | 0 | 0 | 2.1 | 2.1 |
| LETTER CARRIERS, NATL ASN, AFL | U | 1897 | 1976 | 88.60 | AFL | 0 | 0 | 1 | 0 | 203.0 | 203.0 |
| LETTER CARRIERS, RURAL, IND | U | 1923 | 1930 | 99.60 | IND | 0 | 0 | 1 | 0 | 39.6 | 39.6 |
| LOCAL 1115 JOINT BOARD IND | U | 1975 | 1983 | 100.00 | IND | 0 | 0 | 0 | 0 | 17.4 | 17.4 |
| LOCOMOTIVE ENGINEERS IND | U | 1897 | 1924 | 33.50 | IND | 0 | 0 | 0 | 0 | 29.6 | 20.9 |
| LOG SCALERS ASN, PACIFIC, IND | U | 1962 | 1983 | 100.00 | IND | 0 | 0 | 0 | 0 | 0.2 | 0.2 |
| LONGSHOREMEN & WAREHOUSEMEN IN | U | 1937 | 1949 | 70.70 | IND | 0 | 0 | 0 | 0 | 43.9 | 40.7 |
| LONGSHOREMENS ASN AFL-CIO | U | 1897 | 1968 | 55.60 | AFL | 0 | 0 | 0 | 0 | 69.0 | 61.0 |
| MACHINISTS AFL-CIO | U | 1897 | 1969 | 59.10 | AFL | 0 | 0 | 0 | 0 | 539.7 | 475.3 |
| MAINE STATE EMPLOYEES ASSN. | A | 1972 | 1980 | 100.00 | AGE | 0 | 1 | 0 | 0 | 12.1 | 12.1 |
| MAINTENANCE OF WAY EMPLS AFL-C | U | 1900 | 1954 | 36.70 | AFL | 0 | 0 | 0 | 0 | 82.3 | 67.3 |
| MARBLE POLISHERS AFL-CIO | U | 1902 | 1962 | 66.90 | AFL | 0 | 0 | 0 | 0 | 8.2 | 8.1 |
| MARINE & SHIPBUILDING WKRS AFL | U | 1933 | 1944 | 9.90 | AFL | 0 | 0 | 0 | 0 | 19.5 | 19.5 |
| MARINE ENGINEERS AFL-CIO | U | 1897 | 1921 | 60.20 | AFL | 0 | 0 | 0 | 0 | 12.3 | 12.3 |
| MARITIME UNION AFL-CIO | U | 1937 | 1946 | 24.50 | AFL | 0 | 0 | 0 | 0 | 18.2 | 18.2 |
| MARYLAND CLASSIFIED EMPLOYEES | A | 1972 | 1972 | 75.00 | AGE | 0 | 1 | 0 | 1 | 21.2 | 21.2 |
| MASTERS MATES & PILOTS ILA | U | 1910 | 1959 | 67.60 | AFL | 0 | 0 | 0 | 0 | 8.4 | 7.7 |
| MECHANICS AFL-CIO | U | 1935 | 1944 | 5.60 | AFL | 0 | 0 | 0 | 0 | 2.4 | 2.4 |
| METAL POLISHERS AFL-CIO | U | 1897 | 1948 | 25.70 | AFL | 0 | 0 | 0 | 0 | 4.6 | 4.5 |
| MICHIGAN STATE EMPLOYEES ASSN. | A | 1970 | 1977 | 80.90 | AGE | 0 | 1 | 0 | 0 | 17.8 | 17.8 |
| MINE WORKERS, PROGRESSIVE, IND | U | 1932 | 1932 | 10.10 | IND | 0 | 0 | 0 | 0 | 3.5 | 3.5 |
| MINE WORKERS, UNITED, IND | U | 1897 | 1942 | 15.80 | IND | 0 | 0 | 0 | 0 | 94.2 | 86.6 |
| MISSOURI ASSN. OF PUBLIC EMPLO | A | 1977 | 1977 | 87.50 | AGE | 0 | 1 | 0 | 0 | 0.7 | 0.7 |
| MOLDERS AFL-CIO | U | 1897 | 1966 | 44.80 | AFL | 0 | 0 | 0 | 0 | 37.1 | 31.1 |
| MONTANA PUBLIC EMP ASSN | A | 1972 | 1983 | 100.00 | AGE | 0 | 1 | 0 | 0 | 5.9 | 5.9 |
| MUNICIPAL AND LOCAL ORGS | A | 1962 | 1980 | 100.00 | IND | 0 | 1 | 0 | 0 | 329.4 | 329.4 |

| Name | Type | Start Peak | | Peak Ratio | Peak Affil | Fed. | State | PO | Educ. | 1983 Memb. | |
|--------------------------------|------|------------|------|------------|------------|------|-------|----|-------|------------|--------|
| | | Year | Year | | | | | | | Total | U.S. |
| MUSICAL ARTISTS AAA | U | 1962 | 1982 | 97.70 | AFL | 0 | 0 | 0 | 0 | 4.2 | 4.2 |
| MUSICIANS AFL-CIO | U | 1897 | 1976 | 69.70 | AFL | 0 | 0 | 0 | 0 | 218.8 | 185.8 |
| NAT'L ASSN AIR TRAFFIC SPEC | A | 1974 | 1979 | 100.00 | IND | 1 | 0 | 0 | 0 | 2.4 | 2.4 |
| NATIONAL EDUCATION ASN IND | A | 1962 | 1976 | 79.50 | IND | 0 | 1 | 0 | 1 | 1444.2 | 1444.2 |
| NATIONAL PROD WRKRS UNION IND | U | 1978 | 1982 | 95.90 | IND | 0 | 0 | 0 | 0 | 3.3 | 3.3 |
| NATIONAL STAFF ORGANIZATION IN | U | 1978 | 1980 | 95.20 | IND | 0 | 0 | 0 | 0 | 1.6 | 1.6 |
| NEBRASKA ASSN OF PUBLIC EMP | A | 1972 | 1981 | 100.00 | AGE | 0 | 1 | 0 | 0 | 1.5 | 1.5 |
| NEVADA CLASS. SCHOOL EMP ASSN | A | 1979 | 1979 | 100.00 | AACSE | 0 | 1 | 0 | 1 | 2.0 | 2.0 |
| NEVADA EMP ASSN | A | 1970 | 1980 | 95.70 | AGE | 0 | 1 | 0 | 0 | 4.5 | 4.5 |
| NEW HAMPSHIRE STATE EMP ASSN | A | 1970 | 1980 | 100.00 | AGE | 0 | 1 | 0 | 0 | 5.8 | 5.8 |
| NEW MEXICO STATE EMPLOYEES ASS | A | 1976 | 1979 | 60.00 | AGE | 0 | 1 | 0 | 0 | 0.1 | 0.1 |
| NEWSPAPER DELIVER UNION IND. | U | 1935 | 1956 | 64.40 | IND | 0 | 0 | 0 | 0 | 2.9 | 2.9 |
| NEWSPAPER GUILD AFL-CIO | U | 1934 | 1973 | 82.50 | AFL | 0 | 0 | 0 | 0 | 28.8 | 25.6 |
| NLRB PROFESSIONAL ASSN | U | 1964 | 1968 | 84.00 | IND | 1 | 0 | 0 | 0 | 0.2 | 0.2 |
| NLRB UNION IND | U | 1966 | 1977 | 97.20 | IND | 1 | 0 | 0 | 0 | 1.4 | 1.4 |
| NORTH CAROLINA STATE EMP ASSN | A | 1972 | 1977 | 100.00 | AGE | 0 | 1 | 0 | 0 | 24.0 | 24.0 |
| NORTH CAROLINA STATE GOVT EMP | A | 1972 | 1980 | 98.80 | AGE | 0 | 1 | 0 | 0 | 12.2 | 12.2 |
| NORTH DAKOTA PUBLIC EMP ASSN | A | 1970 | 1974 | 94.40 | AGE | 0 | 1 | 0 | 0 | 2.9 | 2.9 |
| NURSES ASN OF CA, UNITED, IND | A | 1976 | 1983 | 100.00 | IND | 0 | 0 | 0 | 0 | 11.6 | 11.6 |
| NURSES IND | A | 1962 | 1977 | 73.90 | IND | 0 | 0 | 0 | 0 | 149.1 | 149.1 |
| NURSES, PA STATE LICENCED PRAC | A | 1962 | 1975 | 39.80 | IND | 0 | 0 | 0 | 0 | 0.5 | 0.5 |
| NURSES, PRACTICAL, IND | A | 1966 | 1970 | 25.80 | IND | 0 | 0 | 0 | 0 | 7.1 | 7.1 |
| OBREROS UNIDOS D S PR IND | U | 1962 | 1974 | 58.80 | IND | 0 | 0 | 0 | 0 | 2.2 | 2.2 |
| OFFICE & PROFESSIONAL EMPLS AF | U | 1945 | 1980 | 92.20 | AFL | 0 | 0 | 0 | 0 | 97.7 | 74.3 |
| OFFICE SALES & TECHNICAL EMPLS | U | 1951 | 1982 | 54.50 | IND | 0 | 0 | 0 | 0 | 2.2 | 2.2 |
| OHIO ASSN OF CLASS SCHOOL EMP | A | 1973 | 1974 | 97.80 | AACSE | 0 | 1 | 0 | 1 | 27.4 | 27.4 |
| OHIO CIVIL SERVICE EMP ASSN | A | 1971 | 1975 | 52.90 | AGE | 0 | 1 | 0 | 0 | 18.0 | 18.0 |
| OIL CHEMICAL ATOMIC WKRS AFL-C | U | 1900 | 1956 | 66.80 | AFL | 0 | 0 | 0 | 0 | 116.0 | 116.0 |
| OKLAHOMA PUBLIC EMPLOYEES ASSN | A | 1977 | 1981 | 87.60 | AGE | 0 | 1 | 0 | 0 | 8.2 | 8.2 |
| OREGON SCHOOL EMP ASSN | A | 1973 | 1979 | 100.00 | AACSE | 0 | 1 | 0 | 1 | 10.0 | 10.0 |
| OVERSEAS EDUCATION ASSN | A | 1966 | 1969 | 97.60 | IND | 0 | 0 | 0 | 1 | 4.0 | 4.0 |
| PA INDEP. STATE STORE UNIONS | A | 1979 | 1979 | 85.70 | AGE | 0 | 1 | 0 | 0 | 0.6 | 0.6 |
| PACKINGHOUSE & INDUSTRIAL WKRS | U | 1948 | 1955 | 23.50 | IND | 0 | 0 | 0 | 0 | 1.7 | 1.7 |
| PAINTERS AFL-CIO | U | 1897 | 1976 | 69.70 | AFL | 0 | 0 | 0 | 0 | 146.2 | 133.1 |
| PAPERWORKERS UNION, UNITED, AF | U | 1973 | 1974 | 69.70 | AFL | 0 | 0 | 0 | 0 | 233.6 | 230.4 |
| PATENT OFFICE EMPLOYEES, IND | U | 1966 | 1970 | 78.80 | IND | 1 | 0 | 0 | 0 | 0.6 | 0.6 |
| PATTERN MAKERS AFL-CIO | U | 1897 | 1955 | 51.70 | AFL | 0 | 0 | 0 | 0 | 7.0 | 6.8 |
| PETROLEUM WORKERS SIUNA | U | 1949 | 1958 | 91.30 | AFL | 0 | 0 | 0 | 0 | 4.4 | 4.3 |
| PHYSICIANS & DENTISTS UNION, I | U | 1976 | 1979 | 66.80 | IND | 0 | 0 | 0 | 0 | 1.7 | 1.7 |
| PHYSICIANS & DENTISTS, AM FED, | U | 1979 | 1979 | 0.40 | IND | 0 | 0 | 0 | 0 | 0.0 | 0.0 |
| PLANNERS-ESTIMATORS IND | U | 1966 | 1968 | 43.30 | IND | 0 | 0 | 0 | 0 | 0.8 | 0.8 |
| PLANT PROTECTION EMPLOYEES IND | U | 1962 | 1971 | 70.20 | IND | 0 | 0 | 0 | 0 | 0.3 | 0.3 |
| PLANT PROTECTION IND | U | 1948 | 1953 | 18.80 | IND | 0 | 0 | 0 | 0 | 0.3 | 0.3 |
| PLASTERERS & CEMENT MASONS AFL | U | 1897 | 1958 | 66.80 | AFL | 0 | 0 | 0 | 0 | 42.3 | 39.6 |
| PLATE PRINTERS AFL-CIO | U | 1935 | 1945 | 35.90 | AFL | 0 | 0 | 0 | 0 | 0.5 | 0.4 |
| PLUMBERS AFL-CIO | U | 1897 | 1980 | 95.10 | AFL | 0 | 0 | 0 | 0 | 329.1 | 291.1 |
| POLICE FRATERNAL ORDER, IND | A | 1970 | 1980 | 100.00 | IND | 0 | 1 | 0 | 0 | 150.0 | 150.0 |
| POST OFFICE MAIL HANDLERS LIUN | U | 1913 | 1983 | 100.00 | AFL | 0 | 0 | 1 | 0 | 40.1 | 40.1 |
| POSTAL & FED EMPLS ALLIANCE IN | U | 1923 | 1969 | 42.00 | IND | 0 | 0 | 1 | 0 | 19.5 | 19.5 |
| POSTAL SECURITY POLICE, FED OF | U | 1976 | 1981 | 87.10 | IND | 0 | 0 | 1 | 0 | 1.0 | 1.0 |
| POSTAL SUPERVISORS NATIONAL AS | U | 1923 | 1974 | 98.90 | IND | 0 | 0 | 1 | 0 | 34.6 | 34.6 |
| POSTAL WORKERS, AMERICAN, AFL- | U | 1971 | 1976 | 83.00 | AFL | 0 | 0 | 1 | 0 | 226.3 | 226.3 |
| POSTMASTERS OF THE U.S., NATIO | U | 1935 | 1948 | 48.60 | IND | 0 | 0 | 1 | 0 | 13.2 | 13.2 |
| PROF AIRMENS UNION ALPA AFL-CI | U | 1969 | 1980 | 100.00 | AFL | 0 | 0 | 0 | 0 | 0.5 | 0.5 |
| PROF AIRWAYS SYSTEMS SPEC IND | U | 1977 | 1980 | 86.20 | IND | 1 | 0 | 0 | 0 | 0.9 | 0.9 |
| PROF ASSN OF INTERSTATE COMM C | A | 1976 | 1976 | 100.00 | IND | 1 | 0 | 0 | 0 | 0.0 | 0.0 |
| PROFESSIONAL ENGINEERS, IND | U | 1962 | 1973 | 8.70 | IND | 0 | 0 | 0 | 0 | 0.5 | 0.5 |
| PULP & PAPER WORKERS IND | U | 1964 | 1975 | 70.50 | IND | 0 | 0 | 0 | 0 | 15.0 | 15.0 |
| PVT SECTOR OFFSET FOR GOV COMP | U | 1962 | 1962 | 252.40 | | 0 | 0 | 0 | 0 | -518.1 | -518.1 |
| RAILROAD SIGNALMEN AFL-CIO | U | 1910 | 1954 | 37.10 | AFL | 0 | 0 | 0 | 0 | 5.8 | 4.2 |
| RAILROAD YARDMASTERS AFL-CIO | U | 1947 | 1970 | 72.60 | AFL | 0 | 0 | 0 | 0 | 3.4 | 3.4 |
| RAILWAY AIRLINE CLERKS AFL-CIO | U | 1900 | 1954 | 37.90 | AFL | 0 | 0 | 0 | 0 | 121.3 | 103.3 |
| RAILWAY CARMEN AFL-CIO | U | 1897 | 1921 | 21.80 | AFL | 0 | 0 | 0 | 0 | 41.5 | 29.8 |
| RAILWAY TECHNICAL EMPLS, ASN, | U | 1962 | 1962 | 42.50 | IND | 0 | 0 | 0 | 0 | 0.2 | 0.2 |
| RETAIL WHOLESALE AFL-CIO | U | 1937 | 1981 | 94.50 | AFL | 0 | 0 | 0 | 0 | 143.1 | 115.1 |
| ROOFERS AFL-CIO | U | 1904 | 1980 | 92.50 | AFL | 0 | 0 | 0 | 0 | 27.1 | 27.1 |
| RUBBER WORKERS AFL-CIO | U | 1936 | 1969 | 65.90 | AFL | 0 | 0 | 0 | 0 | 128.9 | 113.5 |
| SCREEN ACTORS AAA | U | 1962 | 1980 | 97.10 | AFL | 0 | 0 | 0 | 0 | 47.4 | 47.4 |
| SCREEN EXTRAS GUILD AAA AFL-CI | U | 1962 | 1983 | 100.00 | AFL | 0 | 0 | 0 | 0 | 4.9 | 4.9 |
| SEAFARERS AFL-CIO | U | 1897 | 1964 | 29.30 | AFL | 0 | 0 | 0 | 0 | 28.1 | 21.5 |
| SERVICE EMPLOYEES AFL-CIO | U | 1921 | 1983 | 100.00 | AFL | 0 | 0 | 0 | 0 | 643.8 | 578.8 |
| SERVICE STATION EMPLOYEES IND | U | 1962 | 1962 | 6.00 | IND | 0 | 0 | 0 | 0 | 0.1 | 0.1 |

| Name | Type | Start Peak | | Peak | Affil | Fed. | State | PO | Educ. | 1983 Memb. | |
|---------------------------------|------|------------|------|--------|-------|------|-------|----|-------|------------|--------|
| | | Year | Year | | | | | | | Ratio | Total |
| SHEET METAL WORKERS AFL-CIO | U | 1897 | 1974 | 86.00 | AFL | 0 | 0 | 0 | 0 | 141.2 | 122.2 |
| SHEILD OF LABOR ALLIENCES, IND | U | 1977 | 1978 | 61.20 | IND | 0 | 0 | 0 | 0 | 0.6 | 0.6 |
| SHOE CRAFTSMEN IND | U | 1934 | 1935 | 7.50 | IND | 0 | 0 | 0 | 0 | 1.0 | 1.0 |
| SIDEROGRAPHERS AFL-CIO | U | 1906 | 1906 | 100.00 | AFL | 0 | 0 | 0 | 0 | 0.1 | 0.1 |
| SOUTH CAROLINA STATE EMPLOYEES | A | 1973 | 1973 | 67.20 | AGE | 0 | 1 | 0 | 0 | 8.2 | 8.2 |
| SOUTH DAKOTA STATE EMPLOYEES A | A | 1973 | 1983 | 100.00 | AGE | 0 | 1 | 0 | 0 | 1.6 | 1.6 |
| SOUTHERN LABOR IND | U | 1962 | 1972 | 48.90 | IND | 0 | 0 | 0 | 0 | 1.4 | 1.4 |
| SPECIAL POLICE, IND | U | 1977 | 1983 | 100.00 | IND | 0 | 0 | 0 | 0 | 2.2 | 2.2 |
| STAGE & PICTURE OPERATORS AFL- | U | 1897 | 1980 | 92.30 | AFL | 0 | 0 | 0 | 0 | 59.9 | 56.1 |
| STATE COUNTY & MUNI EMPLS AFL- | U | 1937 | 1983 | 100.00 | AFL | 0 | 1 | 0 | 0 | 955.3 | 955.3 |
| STATE EMPLOYEES ASSN. OF MISSI | A | 1976 | 1980 | 94.70 | AGE | 0 | 1 | 0 | 0 | 7.2 | 7.2 |
| STEELWORKERS AFL-CIO | U | 1937 | 1975 | 55.20 | AFL | 0 | 0 | 0 | 0 | 693.6 | 496.6 |
| STOVE WORKERS AFL-CIO | U | 1897 | 1951 | 24.40 | AFL | 0 | 0 | 0 | 0 | 2.9 | 2.9 |
| TANKERS OFFICERS ASSOCIATION, I | U | 1961 | 1970 | 78.60 | IND | 0 | 0 | 0 | 0 | 0.1 | 0.1 |
| TEACHERS AFL-CIO | U | 1916 | 1981 | 88.70 | AFL | 0 | 0 | 0 | 1 | 456.6 | 456.6 |
| TEAMSTERS IND | U | 1899 | 1974 | 80.10 | IND | 0 | 0 | 0 | 0 | 1616.4 | 1523.4 |
| TELE TRAFFIC UNION DOWNST NY | U | 1961 | 1972 | 39.30 | IND | 0 | 0 | 0 | 0 | 5.7 | 5.7 |
| TELEGRAPHERS AFL-CIO | U | 1903 | 1946 | 21.40 | AFL | 0 | 0 | 0 | 0 | 8.4 | 8.3 |
| TELEPHONE EMPLOYEES ASSOCIATIO | U | 1962 | 1970 | 68.00 | IND | 0 | 0 | 0 | 0 | 0.7 | 0.7 |
| TELEPHONE EMPLS ACCOUNTING DEP | U | 1962 | 1962 | 69.00 | IND | 0 | 0 | 0 | 0 | 1.6 | 1.6 |
| TELEPHONE GUILD, PENNSYLVANIA, | U | 1962 | 1983 | 100.00 | IND | 0 | 0 | 0 | 0 | 2.4 | 2.4 |
| TELEPHONE TRAFFIC UNION, IND., | U | 1970 | 1973 | 63.70 | IND | 0 | 0 | 0 | 0 | 2.8 | 2.8 |
| TELEPHONE WORKERS PENNSYLVANIA | U | 1939 | 1962 | 74.30 | IND | 0 | 0 | 0 | 0 | 8.6 | 8.6 |
| TELEPHONE WORKERS, UNION, IND. | U | 1962 | 1983 | 100.00 | IND | 0 | 0 | 0 | 0 | 9.5 | 9.5 |
| TENNESSEE STATE EMPLOYEES ASSN | A | 1975 | 1983 | 100.00 | AGE | 0 | 1 | 0 | 0 | 15.7 | 15.7 |
| TEXAS PUBLIC EMPLOYEES ASSN. | A | 1973 | 1974 | 55.10 | AGE | 0 | 1 | 0 | 0 | 22.0 | 22.0 |
| TEXAS UNIONS, FEDERATED, IND | U | 1949 | 1949 | 67.50 | IND | 0 | 0 | 0 | 0 | 0.5 | 0.5 |
| TEXTILE WORKERS UTWA AFL-CIO | U | 1897 | 1936 | 26.50 | AFL | 0 | 0 | 0 | 0 | 26.5 | 19.1 |
| TOOL + DIE CRAFTSMEN SOCIETY, N | U | 1961 | 1970 | 10.00 | IND | 0 | 0 | 0 | 0 | 0.0 | 0.0 |
| TOOL CRAFTSMEN IND | U | 1962 | 1962 | 39.30 | IND | 0 | 0 | 0 | 0 | 0.2 | 0.2 |
| TOYS PLAYTHINGS AFL-CIO | U | 1953 | 1981 | 88.70 | AFL | 0 | 0 | 0 | 0 | 32.6 | 31.9 |
| TRABAJADORES DE PR, CONFEDERAC | U | 1962 | 1962 | 29.20 | IND | 0 | 0 | 0 | 0 | 0.1 | 0.1 |
| TRABAJADORES DE PR, LIBRE FLT | U | 1962 | 1965 | 1.40 | IND | 0 | 0 | 0 | 0 | 0.1 | 0.1 |
| TRABAJADORES INDUST DE PR IND | U | 1962 | 1980 | 62.40 | IND | 0 | 0 | 0 | 0 | 0.6 | 0.6 |
| TRADEMARK SOCIETY, INC IND | U | 1964 | 1970 | 25.00 | IND | 0 | 0 | 0 | 0 | 0.0 | 0.0 |
| TRAIN DISPATCHERS AFL-CIO | U | 1923 | 1953 | 69.10 | AFL | 0 | 0 | 0 | 0 | 3.4 | 3.4 |
| TRANSIT UNION AFL-CIO | U | 1897 | 1947 | 80.70 | AFL | 0 | 0 | 0 | 0 | 142.4 | 125.4 |
| TRANSPORT WORKERS AFL-CIO | U | 1937 | 1971 | 75.40 | AFL | 0 | 0 | 0 | 0 | 81.9 | 81.9 |
| TRANSPORTATION UNION AFL-CIO | U | 1969 | 1969 | 84.90 | AFL | 0 | 0 | 0 | 0 | 205.1 | 191.1 |
| TREASURY EMPLOYEES UNION IND | U | 1963 | 1981 | 97.70 | IND | 1 | 0 | 0 | 0 | 47.4 | 47.4 |
| TV & RADIO ARTISTS AAA | U | 1962 | 1980 | 96.40 | AFL | 0 | 0 | 0 | 0 | 34.1 | 34.0 |
| TYPOGRAPHICAL AFL-CIO | U | 1897 | 1968 | 32.70 | AFL | 0 | 0 | 0 | 0 | 41.5 | 33.1 |
| UNITED SECURITY INTL UNION | U | 1977 | 1981 | 100.00 | IND | 0 | 0 | 0 | 0 | 0.0 | 0.0 |
| UNIVERSITY PROFS AM ASSN IND | A | 1972 | 1973 | 79.30 | IND | 0 | 0 | 0 | 1 | 58.5 | 58.5 |
| UPHOLSTERERS AFL-CIO | U | 1900 | 1970 | 52.50 | AFL | 0 | 0 | 0 | 0 | 31.6 | 22.9 |
| UTAH PUBLIC EMP ASSN | A | 1970 | 1977 | 85.20 | AGE | 0 | 1 | 0 | 0 | 8.6 | 8.6 |
| UTAH SCHOOL EMP ASSN | A | 1973 | 1979 | 100.00 | AACSE | 0 | 1 | 0 | 1 | 4.1 | 4.1 |
| UTILITY CO-WORKERS ASN IND | U | 1962 | 1971 | 70.40 | IND | 0 | 0 | 0 | 0 | 1.4 | 1.4 |
| UTILITY EMPLS. ASSU., IND. | U | 1975 | 1980 | 51.80 | IND | 0 | 0 | 0 | 0 | 1.0 | 1.0 |
| UTILITY WORKERS AFL-CIO | U | 1938 | 1958 | 69.00 | AFL | 0 | 0 | 0 | 0 | 56.4 | 56.4 |
| UTILITY WORKERS OF NEW ENGLAND | U | 1949 | 1951 | 40.20 | IND | 0 | 0 | 0 | 0 | 2.5 | 2.5 |
| VARIETY ARTISTS AAA | U | 1962 | 1965 | 32.00 | AFL | 0 | 0 | 0 | 0 | 4.7 | 4.5 |
| VERMONT STATE EMP ASSN, INC | A | 1970 | 1972 | 94.80 | AGE | 0 | 1 | 0 | 0 | 3.8 | 3.8 |
| VIRGINIA GOVERNMENT EMPLOYEES | A | 1973 | 1978 | 31.00 | AGE | 0 | 1 | 0 | 0 | 7.5 | 7.5 |
| WASHINGTON CLASSIFIED STAFF AS | A | 1974 | 1980 | 100.00 | AGE | 0 | 1 | 0 | 0 | 0.3 | 0.3 |
| WASHINGTON PUB EMP ASSN | A | 1970 | 1972 | 42.10 | AGE | 0 | 1 | 0 | 0 | 1.7 | 1.7 |
| WATCHMEN IND | U | 1949 | 1961 | 43.00 | IND | 0 | 0 | 0 | 0 | 1.8 | 1.8 |
| WEATHER SERVICES EMPLS, MEBA | A | 1979 | 1982 | 100.00 | AFL | 1 | 0 | 0 | 0 | 1.5 | 1.5 |
| WEST VIRGINIA PUB EMP ASSN | A | 1973 | 1980 | 100.00 | AGE | 0 | 1 | 0 | 0 | 1.7 | 1.7 |
| WESTINGHOUSE SALARIED EMPLS IN | U | 1962 | 1970 | 59.20 | IND | 0 | 0 | 0 | 0 | 7.3 | 7.3 |
| WOODWORKERS AFL-CIO | U | 1937 | 1977 | 69.00 | AFL | 0 | 0 | 0 | 0 | 77.4 | 14.4 |
| WRITERS GUILD EAST IND | U | 1961 | 1979 | 98.10 | IND | 0 | 0 | 0 | 0 | 2.0 | 2.0 |
| WRITERS GUILD WEST IND | U | 1962 | 1983 | 100.00 | IND | 0 | 0 | 0 | 0 | 5.6 | 5.6 |
| WYOMING STATE EMP ASSN | A | 1970 | 1977 | 88.40 | AGE | 0 | 1 | 0 | 0 | 2.8 | 2.8 |

Inactive Organizations

| Name | Type | Start Peak | | Peak Ratio | Affil | Fed. | State | PO | Educ. | 1983 Memb. | |
|--------------------------------|------|------------|------|------------|-------|------|-------|----|-------|------------|------|
| | | Year | Year | | | | | | | Total | U.S. |
| ACTORS PROTECTIVE UNION | U | 1901 | 1903 | . | | 0 | 0 | 0 | 0 | . | . |
| AGRICULTURAL WORKERS | U | 1935 | 1951 | . | | 0 | 0 | 0 | 0 | . | . |
| AIR LINE DISPATCHERS, AFL-CIO | U | 1947 | 1970 | . | | 0 | 0 | 0 | 0 | . | . |
| AIR TRAFFIC CONTROLLERS MEBA | A | 1970 | 1978 | . | | 1 | 0 | 0 | 0 | . | . |
| AIR TRAFFIC SPECIALISTS | U | 1974 | 1974 | . | | 0 | 0 | 0 | 0 | . | . |
| AIRLINE COMMUNICATIONS EMPLOYE | U | 1951 | 1958 | . | | 0 | 0 | 0 | 0 | . | . |
| ALLIED WOODWRK UNION OF AM IND | U | 1962 | 1963 | . | | 0 | 0 | 0 | 0 | . | . |
| ALLIED WORKERS IND | U | 1962 | 1962 | . | | 0 | 0 | 0 | 0 | . | . |
| ALUMINUM WORKERS | U | 1937 | 1940 | . | | 0 | 0 | 0 | 0 | . | . |
| ALUMINUM WORKERS AFL-CIO | U | 1953 | 1973 | . | | 0 | 0 | 0 | 0 | . | . |
| AMALGAMATED FOOD WORKERS | U | 1921 | 1921 | . | | 0 | 0 | 0 | 0 | . | . |
| AMERICAN AGENTS INTL | U | 1897 | 1897 | . | | 0 | 0 | 0 | 0 | . | . |
| AMERICAN BANK EMPS INC.,IND | U | 1961 | 1965 | . | | 0 | 0 | 0 | 0 | . | . |
| ARCH. ENGIN. CHEM. AND TEC. | U | 1934 | 1934 | . | | 0 | 0 | 0 | 0 | . | . |
| ARIZONA PUBLIC EMPLOYEES ASSN. | A | 1972 | 1974 | . | | 0 | 1 | 0 | 0 | . | . |
| ARTISTS & TECHNICIANS GUILD IN | U | 1976 | 1978 | . | | 0 | 0 | 0 | 0 | . | . |
| ASSN OF ENGINEERS AND SCIENTIS | A | 1964 | 1964 | . | | 0 | 1 | 0 | 0 | . | . |
| ASSOCIATED UNIONS OF AMERICA (| U | 1939 | 1947 | . | | 0 | 0 | 0 | 0 | . | . |
| AUTO, AIRCRAFT AND VEH WRKERS | U | 1915 | 1920 | . | | 0 | 0 | 0 | 0 | . | . |
| BAKERY + CONFECTIONERY WORKERS | U | 1897 | 1954 | . | | 0 | 0 | 0 | 0 | . | . |
| BAKERY EMPLOYEES IND | U | 1962 | 1962 | . | | 0 | 0 | 0 | 0 | . | . |
| BARBERS AFL-CIO | U | 1897 | 1966 | . | | 0 | 0 | 0 | 0 | . | . |
| BARBERS AND BEAUTICIANS UNION, | U | 1961 | 1961 | . | | 0 | 0 | 0 | 0 | . | . |
| BARBERS AND BEAUTY CUL. | U | 1939 | 1942 | . | | 0 | 0 | 0 | 0 | . | . |
| BILL POSTERS,AFL-CIO | U | 1903 | 1941 | . | | 0 | 0 | 0 | 0 | . | . |
| BLACKSM DROP FORGERS & HELP | U | 1897 | 1920 | . | | 0 | 0 | 0 | 0 | . | . |
| BOOKBINDERS,AFL-CIO | U | 1897 | 1967 | . | | 0 | 0 | 0 | 0 | . | . |
| BOOT AND SHOE CUTTERS | U | 1910 | 1910 | . | | 0 | 0 | 0 | 0 | . | . |
| BOX MAKERS AND SAWYERS | U | 1910 | 1912 | . | | 0 | 0 | 0 | 0 | . | . |
| BRASS AND COMP METAL WRKERS | U | 1897 | 1897 | . | | 0 | 0 | 0 | 0 | . | . |
| BREWERY, FLOUR, CEREAL WORKERS | U | 1897 | 1943 | . | | 0 | 0 | 0 | 0 | . | . |
| BRICK & CLAY WORKERS AFL-CIO | U | 1897 | 1958 | . | | 0 | 0 | 0 | 0 | . | . |
| BRO OF RAILROAD TRAINMEN, AFL- | U | 1897 | 1955 | . | | 0 | 0 | 0 | 0 | . | . |
| BROOM AND WHISKMAKERS | U | 1897 | 1920 | . | | 0 | 0 | 0 | 0 | . | . |
| BRUSHMAKERS | U | 1904 | 1904 | . | | 0 | 0 | 0 | 0 | . | . |
| BUILDING EMPLOYEES | U | 1904 | 1904 | . | | 0 | 0 | 0 | 0 | . | . |
| BUILDING LABORERS | U | 1910 | 1914 | . | | 0 | 0 | 0 | 0 | . | . |
| BUTCHER WORKMEN | U | 1910 | 1913 | . | | 0 | 0 | 0 | 0 | . | . |
| CAR WORKERS | U | 1901 | 1903 | . | | 0 | 0 | 0 | 0 | . | . |
| CARPENTERS, AMALGAM. | U | 1897 | 1912 | . | | 0 | 0 | 0 | 0 | . | . |
| CARRIAGE AND WAGON MKRS | U | 1897 | 1903 | . | | 0 | 0 | 0 | 0 | . | . |
| CEMENT WORKERS | U | 1903 | 1909 | . | | 0 | 0 | 0 | 0 | . | . |
| CEMENT WORKERS AFL-CIO | U | 1940 | 1957 | . | | 0 | 0 | 0 | 0 | . | . |
| CHAINMAKERS | U | 1900 | 1902 | . | | 0 | 0 | 0 | 0 | . | . |
| CHANDELIER WORKERS | U | 1913 | 1914 | . | | 0 | 0 | 0 | 0 | . | . |
| CIGAR MAKERS,AFL-CIO | U | 1897 | 1909 | . | | 0 | 0 | 0 | 0 | . | . |
| CIRCUS UNION | U | 1940 | 1941 | . | | 0 | 0 | 0 | 0 | . | . |
| CIVIL SERVICE EMPLOYEES ASSN., | A | 1970 | 1976 | . | | 0 | 1 | 0 | 0 | . | . |
| CLEANING & DYE HOUSE WK | U | 1937 | 1951 | . | | 0 | 0 | 0 | 0 | . | . |
| CLOTH WEAVERS | U | 1910 | 1913 | . | | 0 | 0 | 0 | 0 | . | . |
| CLOTH,HAT,CAP AND MILL. WRKERS | U | 1902 | 1926 | . | | 0 | 0 | 0 | 0 | . | . |
| COAL HOISTING ENGINEERS | U | 1899 | 1901 | . | | 0 | 0 | 0 | 0 | . | . |
| COMMUNICATIONS ASSN., IBT, IND | U | 1931 | 1945 | . | | 0 | 0 | 0 | 0 | . | . |
| COMPOSERS AND LYRICISTS GUILD | U | 1975 | 1975 | . | | 0 | 0 | 0 | 0 | . | . |
| COMPRESSED AIR AND FOUND WRKRS | U | 1904 | 1917 | . | | 0 | 0 | 0 | 0 | . | . |
| CONNECTICUT STATE EMPLOYEES AS | A | 1970 | 1972 | . | | 0 | 1 | 0 | 0 | . | . |
| CONST. WORK. ORG. COM. | U | 1939 | 1939 | . | | 0 | 0 | 0 | 0 | . | . |
| COREMAKERS | U | 1897 | 1900 | . | | 0 | 0 | 0 | 0 | . | . |
| CUSTOMS SERVICE ASSOCIATION, N | A | 1970 | 1974 | 0.00 | | 1 | 0 | 0 | 0 | . | . |
| CUTTING DIE MAKERS | U | 1905 | 1905 | . | | 0 | 0 | 0 | 0 | . | . |
| DEEPWATER OFFICERS ASSOCIATION | U | 1962 | 1971 | . | | 0 | 0 | 0 | 0 | . | . |
| DEPT. STORE WKS. AMER. UNIT. | U | 1949 | 1953 | . | | 0 | 0 | 0 | 0 | . | . |
| DIAMOND WORKERS | U | 1910 | 1948 | . | | 0 | 0 | 0 | 0 | . | . |
| DIE CAST WK. NATIONAL | U | 1935 | 1941 | . | | 0 | 0 | 0 | 0 | . | . |
| DINING CAR CONDUCTORS | U | 1923 | 1926 | . | | 0 | 0 | 0 | 0 | . | . |
| DISTILLERY WKRS. ORG. COMM., C | U | 1938 | 1938 | . | | 0 | 0 | 0 | 0 | . | . |
| DISTRIBUTIVE WORKERS IND | U | 1948 | 1950 | . | | 0 | 0 | 0 | 0 | . | . |
| DISTRICT 50, IND. | U | 1936 | 1957 | . | | 0 | 0 | 0 | 0 | . | . |
| DUPONT SYSTEMS UNIONS IND | U | 1962 | 1969 | . | | 0 | 0 | 0 | 0 | . | . |
| ELASTIC GORING WEAVERS | U | 1897 | 1897 | . | | 0 | 0 | 0 | 0 | . | . |

| Name | Type | Start Peak | | Peak Ratio | Affil | Fed. | State | PO | Educ. | 1983 Memb. | |
|---------------------------------|------|------------|------|------------|-------|------|-------|----|-------|------------|------|
| | | Year | Year | | | | | | | Total | U.S. |
| ELECTRICAL IND EMP | U | 1934 | 1934 | . | | 0 | 0 | 0 | 0 | . | . |
| ELECTRICAL WORKERS | U | 1912 | 1913 | . | | 0 | 0 | 0 | 0 | . | . |
| ELECTRICAL WORKERS UNION, IND. | U | 1961 | 1963 | . | | 0 | 0 | 0 | 0 | . | . |
| EMPIRE STATE TELEPHONE WKRS OR | U | 1944 | 1956 | . | | 0 | 0 | 0 | 0 | . | . |
| EMPLOYEES INDEPENDENT ASN IND | U | 1937 | 1950 | . | | 0 | 0 | 0 | 0 | . | . |
| ENGINEERS AMALGAMATED | U | 1897 | 1910 | . | | 0 | 0 | 0 | 0 | . | . |
| ENGINEERS AND SCIENTISTS ASSN. | A | 1946 | 1952 | . | | 0 | 0 | 0 | 0 | . | . |
| ENGRAVERS AND SKETCHMKS IND | U | 1933 | 1935 | . | | 0 | 1 | 0 | 0 | . | . |
| FANCY AND LEATHER GDS WRKERS | U | 1918 | 1923 | . | | 0 | 0 | 0 | 0 | . | . |
| FARM EQ. AND METAL WORKERS | U | 1938 | 1944 | . | | 0 | 0 | 0 | 0 | . | . |
| FED TOBAC INSPECTORS MUT ASSN | U | 1962 | 1962 | . | | 0 | 0 | 0 | 0 | . | . |
| FEDERAL EMPLOYEES ASSOCIATION | A | 1964 | 1964 | . | | 1 | 0 | 0 | 0 | . | . |
| FEDERAL POLICE, INTL FED OF, I | U | 1972 | 1974 | . | | 1 | 0 | 0 | 0 | . | . |
| FEDERAL WORKERS | U | 1937 | 1944 | . | | 1 | 0 | 0 | 0 | . | . |
| FISHERMEN AND ALLIED WKS. | U | 1938 | 1941 | . | | 1 | 0 | 0 | 0 | . | . |
| FLOUR CEREAL MILL WRKERS | U | 1903 | 1903 | . | | 0 | 0 | 0 | 0 | . | . |
| FOOD TOB. AGRIC. AND ALLIED WK | U | 1937 | 1947 | . | | 0 | 0 | 0 | 0 | . | . |
| FOREMENS ASSOCIATION OF AMERIC | U | 1941 | 1944 | . | | 0 | 0 | 0 | 0 | . | . |
| FOUNDRY AND METAL EMPLOYEES | U | 1904 | 1920 | . | | 0 | 0 | 0 | 0 | . | . |
| FRUIT AND VEGETABLE WORKERS | U | 1922 | 1922 | . | | 0 | 0 | 0 | 0 | . | . |
| FUR AND LEATHER WORKERS | U | 1939 | 1946 | . | | 0 | 0 | 0 | 0 | . | . |
| FUR WORKERS | U | 1914 | 1937 | . | | 0 | 0 | 0 | 0 | . | . |
| FUR WRKERS, INTL ASSN | U | 1904 | 1905 | . | | 0 | 0 | 0 | 0 | . | . |
| FURNACE WORKERS | U | 1901 | 1903 | . | | 0 | 0 | 0 | 0 | . | . |
| GAS COKE AND CHEM. WORKERS | U | 1942 | 1953 | . | | 0 | 0 | 0 | 0 | . | . |
| GLASS & CERAMIC WORKERS AFL-CI | U | 1934 | 1971 | . | | 0 | 0 | 0 | 0 | . | . |
| GLASS CUTTERS LEAGUE OF AMERIC | U | 1898 | 1957 | . | | 0 | 0 | 0 | 0 | . | . |
| GLASS FLATTENERS | U | 1898 | 1899 | . | | 0 | 0 | 0 | 0 | . | . |
| GLASS HOUSE EMPLOYEES | U | 1903 | 1903 | . | | 0 | 0 | 0 | 0 | . | . |
| GLASS WORKERS, AMALG | U | 1900 | 1903 | . | | 0 | 0 | 0 | 0 | . | . |
| GLOVE WORKERS UNION OF AMERICA | U | 1903 | 1947 | . | | 0 | 0 | 0 | 0 | . | . |
| GOLD BEATERS | U | 1897 | 1897 | . | | 0 | 0 | 0 | 0 | . | . |
| GOV'T AND CIVIC WORKERS | U | 1950 | 1955 | . | | 0 | 0 | 0 | 0 | . | . |
| GOVERNMENT EMPLOYEES NAGE IND | U | 1948 | 1975 | . | | 0 | 1 | 0 | 0 | . | . |
| GOVERNMENT INSPECTORS IND | U | 1964 | 1965 | 73.90 | IND | 1 | 0 | 0 | 0 | . | . |
| GOVT EMPLOYEES | U | 1910 | 1910 | . | | 0 | 0 | 0 | 0 | 0.8 | 0.8 |
| GRANITE CUTTERS AFL-CIO | U | 1897 | 1911 | . | | 0 | 0 | 0 | 0 | . | . |
| GRAPHIC ARTS UNION AFL-CIO | U | 1973 | 1973 | 28.20 | AFL | 0 | 0 | 0 | 0 | . | . |
| GUARDS AND WATCHMEN OF AMERICA | U | 1962 | 1962 | . | | 0 | 0 | 0 | 0 | 33.4 | 20.1 |
| HATTERS AFL-CIO | U | 1934 | 1955 | . | | 0 | 0 | 0 | 0 | . | . |
| HATTERS, UNITED | U | 1897 | 1921 | . | | 0 | 0 | 0 | 0 | . | . |
| HOSIERY WORKERS, AFL-CIO | U | 1948 | 1948 | . | | 0 | 0 | 0 | 0 | . | . |
| HOTEL WORKERS | U | 1913 | 1913 | . | | 0 | 0 | 0 | 0 | . | . |
| INDUSTRIAL TRADES UNION IND | U | 1935 | 1944 | . | | 0 | 0 | 0 | 0 | . | . |
| INDUSTRIAL WK OF THE WORLD | U | 1935 | 1945 | . | | 0 | 0 | 0 | 0 | . | . |
| INDUSTRIAL WORKERS ASS. | U | 1937 | 1961 | . | | 0 | 0 | 0 | 0 | . | . |
| INSURANCE WORKERS | U | 1950 | 1956 | . | | 0 | 0 | 0 | 0 | . | . |
| INSURANCE WORKERS AFL-CIO | U | 1950 | 1971 | 57.20 | AFL | 0 | 0 | 0 | 0 | . | . |
| IOWA EMPLOYEES ASSN. | A | 1972 | 1972 | . | | 0 | 1 | 0 | 0 | 14.0 | 14.0 |
| IRON STEEL & TIN WORKERS | U | 1897 | 1920 | . | | 0 | 0 | 0 | 0 | . | . |
| IWW (CHICAGO) | U | 1905 | 1912 | . | | 0 | 0 | 0 | 0 | . | . |
| IWW (DETROIT) | U | 1911 | 1912 | . | | 0 | 0 | 0 | 0 | . | . |
| JEWELRY WORKERS AFL-CIO | U | 1900 | 1958 | . | | 0 | 0 | 0 | 0 | . | . |
| KENTUCKY CAREER EMPLOYEES ASSN | A | 1970 | 1974 | . | | 0 | 1 | 0 | 0 | . | . |
| LATHERS AFL-CIO | U | 1900 | 1957 | . | | 0 | 0 | 0 | 0 | . | . |
| LEATHER WORKERS | U | 1917 | 1920 | . | | 0 | 0 | 0 | 0 | . | . |
| LEATHER WORKERS NATIONAL | U | 1937 | 1937 | . | | 0 | 0 | 0 | 0 | . | . |
| LEATHER WRKERS AMALGAM | U | 1901 | 1903 | . | | 0 | 0 | 0 | 0 | . | . |
| LEATHER WRKERS OF AMER, UNITED | U | 1923 | 1923 | . | | 0 | 0 | 0 | 0 | . | . |
| LEATHER WRKERS ON HORSE GOODS | U | 1897 | 1903 | . | | 0 | 0 | 0 | 0 | . | . |
| LEGAL SERVICES WRKS, IND | U | . | 1979 | . | | 0 | 0 | 0 | 0 | . | . |
| LITHOGRAPHERS + PHOTOENGRAVERS | U | 1965 | 1972 | . | | 0 | 0 | 0 | 0 | . | . |
| LITHOGRAPHERS OF AMERICA, AMALG | U | 1897 | 1962 | . | | 0 | 0 | 0 | 0 | . | . |
| LITHOGRAPHIC PRESS FEEDERS | U | 1909 | 1913 | . | | 0 | 0 | 0 | 0 | . | . |
| LITHOGRAPHIC WORKMEN | U | 1910 | 1913 | . | | 0 | 0 | 0 | 0 | . | . |
| LOBSTER FISHERMEN | U | 1907 | 1907 | . | | 0 | 0 | 0 | 0 | . | . |
| LOCAL INDUSTRIAL UNIONS | U | 1937 | 1937 | . | | 0 | 0 | 0 | 0 | . | . |
| LOCAL TRADE AND LABOR UNIONS | U | 1897 | 1943 | . | | 0 | 0 | 0 | 0 | . | . |
| LOCOMOTIVE FIREMEN + ENGINEMEN | U | 1897 | 1919 | . | | 0 | 0 | 0 | 0 | . | . |
| LONGSHOREMEN INTER. BRO HOOD | U | 1954 | 1957 | . | | 0 | 0 | 0 | 0 | . | . |
| LOOMFIXERS | U | 1897 | 1897 | . | | 0 | 0 | 0 | 0 | . | . |
| MACHINE PRINTERS AND COLOR PRT | U | 1903 | 1906 | . | | 0 | 0 | 0 | 0 | . | . |

| Name | Type | Start Peak | | Peak Ratio | Affil | Fed. | State | PO | Educ. | 1983 Memb. | |
|--------------------------------|------|------------|------|------------|-------|------|-------|----|-------|------------|------|
| | | Year | Year | | | | | | | Total | U.S. |
| MACHINE PRINTERS+ ENGRAVERS AS | U | 1949 | 1960 | . | | 0 | 0 | 0 | 0 | . | . |
| MACHINE TEXTILE PRINTERS | U | 1903 | 1903 | . | | 0 | 0 | 0 | 0 | . | . |
| MAILERS IND | U | 1943 | 1963 | . | | 0 | 0 | 0 | 0 | . | . |
| MARINE COOKS AND STEWARDS | U | 1935 | 1944 | . | | 0 | 0 | 0 | 0 | . | . |
| MARINE FIREMAN, ET. AL. | U | 1935 | 1947 | . | | 0 | 0 | 0 | 0 | . | . |
| MASSACHUSETTS STATE EMP ASSN | A | 1970 | 1970 | . | | 0 | 1 | 0 | 0 | . | . |
| MATTRESS WORKERS | U | 1904 | 1904 | . | | 0 | 0 | 0 | 0 | . | . |
| MCCREARY COUNTY MINE UNION,IND | U | 1962 | 1967 | . | | 0 | 0 | 0 | 0 | . | . |
| MEAT CUTTERS AFL-CIO | U | 1897 | 1977 | . | | 0 | 0 | 0 | 0 | . | . |
| MECH & FOREMEN NAVAL ESTAB | U | 1933 | 1960 | . | | 1 | 0 | 0 | 0 | . | . |
| MECHANICAL TRACKMEN | U | 1913 | 1913 | . | | 0 | 0 | 0 | 0 | . | . |
| MESENTERS, THE NATIONAL ASSOC | U | 1938 | 1970 | . | | 0 | 0 | 1 | 0 | . | . |
| METAL ENGR & MARK DEVICE WK | U | 1922 | 1949 | . | | 0 | 0 | 0 | 0 | . | . |
| METAL MECHANICS | U | 1897 | 1903 | . | | 0 | 0 | 0 | 0 | . | . |
| METAL WORKERS BROTHERHOOD | U | 1909 | 1920 | . | | 0 | 0 | 0 | 0 | . | . |
| METAL WORKERS UNION,IND. | U | 1940 | 1956 | . | | 0 | 0 | 0 | 0 | . | . |
| METAL WORKERS UNITED | U | 1900 | 1904 | . | | 0 | 0 | 0 | 0 | . | . |
| MILITARY SEA TRANSP U SIUNA AF | U | 1970 | 1970 | . | | 1 | 0 | 0 | 0 | . | . |
| MINE MANAGERS AND ASSTS | U | 1902 | 1902 | . | | 0 | 0 | 0 | 0 | . | . |
| MINE MILL + SMELTER WORKERS,IN | U | 1897 | 1948 | . | | 0 | 0 | 0 | 0 | . | . |
| MINERAL MINE WORKERS | U | 1897 | 1897 | . | | 0 | 0 | 0 | 0 | . | . |
| MULE SPINNERS | U | 1897 | 1901 | . | | 0 | 0 | 0 | 0 | . | . |
| MUSICAL AND THEAT. UNION | U | 1910 | 1914 | . | | 0 | 0 | 0 | 0 | . | . |
| NAT. FED. OF SALARIED UNS., IN | U | 1944 | 1945 | . | | 0 | 0 | 0 | 0 | . | . |
| NAT'L ASSN OF AGRIC EMPS | A | 1966 | 1977 | . | | 1 | 0 | 0 | 0 | . | . |
| NATIONAL SERVICES UNION IND | U | 1976 | 1976 | . | | 0 | 0 | 0 | 0 | . | . |
| NEW ENG PETROLEUM LABOR, IND. | U | 1961 | 1961 | . | | 0 | 0 | 0 | 0 | . | . |
| NEW ENGLAND FEDERATION OF TELE | U | 1961 | 1967 | . | | 0 | 0 | 0 | 0 | . | . |
| NEW JERSEY STATE EMP ASSN | A | 1972 | 1979 | . | | 0 | 1 | 0 | 0 | . | . |
| NLRB ASSN, EIGHTH REGION | A | 1964 | 1964 | . | | 1 | 0 | 0 | 0 | . | . |
| NORTHERN BERKSHIRE TEXTILE COU | U | 1961 | 1961 | . | | 0 | 0 | 0 | 0 | . | . |
| NURSES, MICHIGAN LICENSED PRAC | A | 1977 | 1982 | . | | 0 | 0 | 0 | 0 | . | . |
| OFFICE & PROFESSIONAL WK | U | 1937 | 1948 | . | | 0 | 0 | 0 | 0 | . | . |
| OIL WORKERS UNION (INDIANA),IN | U | 1962 | 1962 | . | | 0 | 0 | 0 | 0 | . | . |
| OPERATIONS ANALYSTS ASN IND | A | 1972 | 1972 | . | | 1 | 0 | 0 | 0 | . | . |
| OPTICAL & INSTRUMENT WK | U | 1938 | 1943 | . | | 0 | 0 | 0 | 0 | . | . |
| OREGON STATE EMP ASSN | A | 1970 | 1971 | . | | 0 | 1 | 0 | 0 | . | . |
| P.O. AND GENERAL SERVICE MAINT | U | 1949 | 1951 | . | | 0 | 0 | 1 | 0 | . | . |
| PACKINGHOUSE FOOD + ALLIED WOR | U | 1938 | 1957 | . | | 0 | 0 | 0 | 0 | . | . |
| PAPER BOX,BAG AND NVLTY WRKRS | U | 1904 | 1904 | . | | 0 | 0 | 0 | 0 | . | . |
| PAPER, NOVELTY & TOY WK | U | 1938 | 1943 | . | | 0 | 0 | 0 | 0 | . | . |
| PAPERMAKERS + PAPER WORKERS, A | U | 1897 | 1970 | . | | 0 | 0 | 0 | 0 | . | . |
| PAPERWORKERS | U | 1944 | 1954 | . | | 0 | 0 | 0 | 0 | . | . |
| PAVE RAM FLAG BRIDGE STONE SET | U | 1905 | 1936 | . | | 0 | 0 | 0 | 0 | . | . |
| PAVING CUTTERS | U | 1901 | 1912 | . | | 0 | 0 | 0 | 0 | . | . |
| PETROLEUM UNION CENTRAL STATES | U | 1937 | 1949 | . | | 0 | 0 | 0 | 0 | . | . |
| PETROLEUM WORKERS UNION IND | U | 1962 | 1963 | . | | 0 | 0 | 0 | 0 | . | . |
| PHOTOENGRAVERS, AFL-CIO | U | 1900 | 1957 | . | | 0 | 0 | 0 | 0 | . | . |
| PHYSICIANS NATL HOUSESTAFF ASS | U | 1973 | 1978 | . | | 0 | 0 | 0 | 0 | . | . |
| PIANO ORG MUSIC INST WK | U | 1898 | 1904 | . | | 0 | 0 | 0 | 0 | . | . |
| PILOTS ASSN LAKE | U | 1906 | 1906 | . | | 0 | 0 | 0 | 0 | . | . |
| PLAYTHINGS, JEW. & NOV. WK | U | 1944 | 1948 | . | | 0 | 0 | 0 | 0 | . | . |
| POCKET KNIFE GRINDERS | U | 1905 | 1906 | . | | 0 | 0 | 0 | 0 | . | . |
| POLICE SECURITY OFFICES UN. | U | . | 1977 | . | | 0 | 0 | 0 | 0 | . | . |
| PORTERS AFL-CIO | U | 1936 | 1946 | . | | 0 | 0 | 0 | 0 | . | . |
| PORTERS,BRAKEMEN,SWTCHMEN | U | 1923 | 1926 | . | | 0 | 0 | 0 | 0 | . | . |
| POST OFF + POST TRNSPRT SVCS E | U | 1938 | 1964 | . | | 0 | 0 | 1 | 0 | . | . |
| POST OFFICE CRAFTSMEN | U | 1900 | 1950 | . | | 0 | 0 | 1 | 0 | . | . |
| POST OFFICE MOTOR VEHICLE EMPL | U | 1935 | 1968 | . | | 0 | 0 | 1 | 0 | . | . |
| POSTAL CLERKS, AFL-CIO | U | 1907 | 1969 | . | | 0 | 0 | 1 | 0 | . | . |
| POSTAL TRANSPORT ASSOCIATION,A | U | 1953 | 1953 | . | | 0 | 0 | 1 | 0 | . | . |
| POSTAL UNION, NATIONAL IND. | U | 1958 | 1970 | . | | 0 | 0 | 1 | 0 | . | . |
| POSTER ARTISTS | U | 1910 | 1914 | . | | 0 | 0 | 0 | 0 | . | . |
| POSTMASTERS, NATL. ASSN. IND. | A | 1962 | 1966 | . | | 0 | 0 | 1 | 0 | . | . |
| POTTERS | U | 1897 | 1958 | . | | 0 | 0 | 0 | 0 | . | . |
| POTTERS NATIONAL UNION | U | 1897 | 1897 | . | | 0 | 0 | 0 | 0 | . | . |
| POWDER & HIGH EXPLOSIVE WK | U | 1902 | 1903 | . | | 0 | 0 | 0 | 0 | . | . |
| PRINT CUTTERS | U | 1903 | 1905 | . | | 0 | 0 | 0 | 0 | . | . |
| PRINTING & GRAPHIC COMM AFL-CI | U | 1897 | 1970 | 70.30 | AFL | 0 | 0 | 0 | 0 | 91.1 | 80.3 |
| PROCESS + CONTROL ENGINEERS,IN | U | 1962 | 1963 | . | | 0 | 0 | 0 | 0 | . | . |
| PRODUCTION SERVICE & SALES EMP | U | 1962 | 1965 | . | | 0 | 0 | 0 | 0 | . | . |
| PROF INDUSTRIAL & ALLIED WKRS | U | . | 1962 | . | | 0 | 0 | 0 | 0 | . | . |

| Name | Type | Start Peak | | Peak Ratio | Affil | Fed. | State | PO | Educ. | 1983 Memb. | |
|---------------------------------|------|------------|------|------------|-------|------|-------|----|-------|------------|------|
| | | Year | Year | | | | | | | Total | U.S. |
| PUBLIC WORKERS | U | 1946 | 1946 | . | | 0 | 1 | 0 | 0 | . | . |
| PUBLIC WORKERS, UNITED, | U | 1962 | 1973 | . | | 0 | 1 | 0 | 0 | . | . |
| PULP SULPHITE & PAPER MILL WOR | U | 1902 | 1970 | . | | 0 | 0 | 0 | 0 | . | . |
| RADIO AND TELEVISION DIRECTORS | U | 1947 | 1954 | . | | 0 | 0 | 0 | 0 | . | . |
| RADIO ASN, AMERICAN, AFL-CIO | U | 1948 | 1948 | . | | 0 | 0 | 0 | 0 | . | . |
| RAILROAD FREIGHT HANDLERS | U | 1903 | 1907 | . | | 0 | 0 | 0 | 0 | . | . |
| RAILROAD OPERATING CRAFTS,UNIT | U | 1953 | 1956 | . | | 0 | 0 | 0 | 0 | . | . |
| RAILROAD SHOP CRAFTS, IND | U | 1961 | 1965 | . | | 0 | 0 | 0 | 0 | . | . |
| RAILROAD STATION AGENTS | U | 1910 | 1920 | . | | 0 | 0 | 0 | 0 | . | . |
| RAILROAD STATION EMPLOYEES | U | 1910 | 1919 | . | | 0 | 0 | 0 | 0 | . | . |
| RAILROAD STATIONMEN | U | 1918 | 1918 | . | | 0 | 0 | 0 | 0 | . | . |
| RAILROAD WORKERS | U | 1946 | 1953 | . | | 0 | 0 | 0 | 0 | . | . |
| RAILROAD YARDMASTERS OF N. AME | U | 1925 | 1927 | . | | 0 | 0 | 0 | 0 | . | . |
| RAILWAY CLERK, INTL ASSN OF | U | 1903 | 1903 | . | | 0 | 0 | 0 | 0 | . | . |
| RAILWAY CONDUCTORS + BRAKEMEN, | U | 1897 | 1922 | . | | 0 | 0 | 0 | 0 | . | . |
| RAILWAY EMPLOYEES OF NA | U | 1920 | 1921 | . | | 0 | 0 | 0 | 0 | . | . |
| RAILWAY EMPLOYEES TRAINMEN + F | U | 1962 | 1963 | . | | 0 | 0 | 0 | 0 | . | . |
| RAILWAY EXPRESS MESSENGERS | U | 1912 | 1912 | . | | 0 | 0 | 0 | 0 | . | . |
| RAILWAY EXPRESSMEN | U | 1903 | 1903 | . | | 0 | 0 | 0 | 0 | . | . |
| RAILWAY PATROLMEN, AFL-CIO | U | 1920 | 1959 | . | | 0 | 0 | 0 | 0 | . | . |
| RAILWAY POSTAL CLERKS | U | 1914 | 1916 | . | | 0 | 0 | 1 | 0 | . | . |
| RAILWAY SUPERVISORS AFL-CIO | U | 1949 | 1953 | . | | 0 | 0 | 0 | 0 | . | . |
| RAILWAY TRAINMEN + LOCOMOTIVE | U | 1923 | 1924 | . | | 0 | 0 | 0 | 0 | . | . |
| RETAIL WORKERS UNION IND | U | 1962 | 1979 | . | | 0 | 0 | 0 | 0 | . | . |
| ROOFERS, SLATE AND TILE | U | 1903 | 1904 | . | | 0 | 0 | 0 | 0 | . | . |
| RUBBER WORKERS | U | 1903 | 1903 | . | | 0 | 0 | 0 | 0 | . | . |
| RURAL LETTER CARRIERS, NATL FED | U | 1920 | 1921 | . | | 0 | 0 | 1 | 0 | . | . |
| SAWSMITHS | U | 1902 | 1902 | . | | 0 | 0 | 0 | 0 | . | . |
| SCREEN DIRECTORS GUILD OF AMER | U | 1937 | 1959 | . | | 0 | 0 | 0 | 0 | . | . |
| SHEEP SHEARERS | U | 1932 | 1935 | . | | 0 | 0 | 0 | 0 | . | . |
| SHIPWRIGHTS, JOINERS AND CAULK | U | 1903 | 1904 | . | | 0 | 0 | 0 | 0 | . | . |
| SHOE AND LEATHER WRKERS, UNITE | U | 1934 | 1934 | . | | 0 | 0 | 0 | 0 | . | . |
| SHOE WKERS, AMERICAN | U | 1934 | 1934 | . | | 0 | 0 | 0 | 0 | . | . |
| SHOE WORKERS AFL-CIO | U | 1937 | 1946 | . | | 0 | 0 | 0 | 0 | . | . |
| SHOE WORKERS, BOOT &, AFL-CIO | U | 1897 | 1948 | . | | 0 | 0 | 0 | 0 | . | . |
| SHOE WRKERS, NATIONAL | U | 1933 | 1933 | . | | 0 | 0 | 0 | 0 | . | . |
| SHOE WRKERS, PROTECTIVE | U | 1897 | 1921 | . | | 0 | 0 | 0 | 0 | . | . |
| SHOE WRKERS, UNITED | U | 1910 | 1919 | . | | 0 | 0 | 0 | 0 | . | . |
| SILK WORKERS ASSOC | U | 1919 | 1923 | . | | 0 | 0 | 0 | 0 | . | . |
| SLATE WORKERS | U | 1903 | 1907 | . | | 0 | 0 | 0 | 0 | . | . |
| SLEEPING CAR CONDUCTORS | U | 1920 | 1921 | . | | 0 | 0 | 0 | 0 | . | . |
| SOCIAL SECURITY DIST OFF EMP, | U | 1963 | 1963 | . | | 1 | 0 | 0 | 0 | . | . |
| SPECIAL ORDER CLOTHING MKRS | U | 1900 | 1902 | . | | 0 | 0 | 0 | 0 | . | . |
| SPINNERS | U | 1938 | 1938 | . | | 0 | 0 | 0 | 0 | . | . |
| STATE, CITY EMPLOYEES | U | 1913 | 1913 | . | | 0 | 1 | 0 | 0 | . | . |
| STATE,COUNTY AND MUN WORKERS | U | 1937 | 1945 | . | | 0 | 1 | 0 | 0 | . | . |
| STEAM AND HOT WATER FITTERS | U | 1897 | 1908 | . | | 0 | 0 | 0 | 0 | . | . |
| STEAM SHOVEL DREDGE MEN | U | 1910 | 1921 | . | | 0 | 0 | 0 | 0 | . | . |
| STEEL AND COPPER PL ENG LG | U | 1919 | 1921 | . | | 0 | 0 | 0 | 0 | . | . |
| STEEL AND COPPER PL PRTRS ITL | U | 1897 | 1921 | . | | 0 | 0 | 0 | 0 | . | . |
| STEELWORKERS UNION, IND. | U | 1951 | 1951 | . | | 0 | 0 | 0 | 0 | . | . |
| STEREOTYPERS AND ELECT OF AMER | U | 1902 | 1961 | . | | 0 | 0 | 0 | 0 | . | . |
| STOGIE MAKERS | U | 1910 | 1910 | . | | 0 | 0 | 0 | 0 | . | . |
| STONE & ALLIED PROD.WORKERS OF | U | 1897 | 1970 | . | | 0 | 0 | 0 | 0 | . | . |
| STONE CUTTERS ASSN. OF AMERICA | U | 1897 | 1911 | . | | 0 | 0 | 0 | 0 | . | . |
| STONEWARE POTTERS | U | 1897 | 1897 | . | | 0 | 0 | 0 | 0 | . | . |
| STRAW AND LADIES HATTERS | U | 1910 | 1914 | . | | 0 | 0 | 0 | 0 | . | . |
| SUB PO EMPLOYEES | U | 1933 | 1934 | . | | 0 | 0 | 1 | 0 | . | . |
| SWITCHMEN S UNION OF N. AMER., | U | 1906 | 1920 | . | | 0 | 0 | 0 | 0 | . | . |
| TABLE KNIFE GRINDERS | U | 1897 | 1903 | . | | 0 | 0 | 0 | 0 | . | . |
| TACK MAKERS | U | 1903 | 1904 | . | | 0 | 0 | 0 | 0 | . | . |
| TAILORS | U | 1897 | 1906 | . | | 0 | 0 | 0 | 0 | . | . |
| TANKERS SUPERVISORS ASSOCIATIO | U | 1962 | 1971 | . | | 0 | 0 | 0 | 0 | . | . |
| TELEPHONE WORKERS, INTERNATION | U | 1962 | 1968 | . | | 0 | 0 | 0 | 0 | . | . |
| TELEPHONE WRKS ORG, COMM. | U | 1947 | 1947 | . | | 0 | 0 | 0 | 0 | . | . |
| TEXTILE WORKERS AMALG | U | 1920 | 1920 | . | | 0 | 0 | 0 | 0 | . | . |
| TEXTILE WORKERS UNION OF AMER | U | 1937 | 1946 | . | | 0 | 0 | 0 | 0 | . | . |
| TILE LAYERS | U | 1898 | 1914 | . | | 0 | 0 | 0 | 0 | . | . |
| TIMBER WORKERS OR SHINGLE WVRS | U | 1903 | 1920 | . | | 0 | 0 | 0 | 0 | . | . |
| TIN PLATE WORKERS | U | 1899 | 1900 | . | | 0 | 0 | 0 | 0 | . | . |
| TIP PRINTERS | U | 1903 | 1916 | . | | 0 | 0 | 0 | 0 | . | . |
| TOBACCO WORKERS AFL-CIO | U | 1897 | 1975 | . | | 0 | 0 | 0 | 0 | . | . |

| Name | Type | Start Peak | | Peak Ratio | Affil | Fed. | State | PO | Educ. | 1983 Memb. | |
|----------------------------------|------|------------|------|------------|-------|------|-------|----|-------|------------|------|
| | | Year | Year | | | | | | | Total | U.S. |
| TRABAJADORES DE P. R. (CGT), I | U | 1962 | 1968 | . | | 0 | 0 | 0 | 0 | . | . |
| TRANSPORT SERVICE EMPLOYEES, AF | U | 1942 | 1944 | . | | 0 | 0 | 0 | 0 | . | . |
| TRANSPORTATION-COMMUNICATION E | U | 1899 | 1920 | . | | 0 | 0 | 0 | 0 | . | . |
| TRAVELLERS GDS AND LEATHER NVL | U | 1897 | 1903 | . | | 0 | 0 | 0 | 0 | . | . |
| TUBE WORKERS | U | 1902 | 1903 | . | | 0 | 0 | 0 | 0 | . | . |
| TUNNEL AND SUBWAY CONSTRUCTORS | U | 1910 | 1927 | . | | 0 | 0 | 0 | 0 | . | . |
| UNIDAD GENERAL DE TRABAJADORES | U | 1962 | 1967 | 0.00 | | 0 | 0 | 0 | 0 | . | . |
| UTILITY EMPLOYEES | U | 1933 | 1934 | . | | 0 | 0 | 0 | 0 | . | . |
| VETERNARIANS, NATL. ASSN. IND | A | 1966 | 1974 | . | | 1 | 0 | 0 | 0 | . | . |
| WALL PAP CRAFTSMEN & WK | U | 1923 | 1947 | . | | 0 | 0 | 0 | 0 | . | . |
| WATCH CASE ENGRAVERS | U | 1900 | 1900 | . | | 0 | 0 | 0 | 0 | . | . |
| WATCH CASE MAKERS | U | 1901 | 1901 | . | | 0 | 0 | 0 | 0 | . | . |
| WATCH WORKERS IND | U | 1949 | 1949 | . | | 0 | 0 | 0 | 0 | . | . |
| WELDORS INTL. UNION, UNITED, NFI | U | 1949 | 1966 | . | | 0 | 0 | 0 | 0 | . | . |
| WESTERN RAILWAY SUPERVISORS IN | U | 1972 | 1978 | . | | 0 | 0 | 0 | 0 | . | . |
| WESTINGHOUSE SALARIED UNIONS | U | 1948 | 1951 | . | | 0 | 0 | 0 | 0 | . | . |
| WHITE RATS UNION | U | 1901 | 1912 | . | | 0 | 0 | 0 | 0 | . | . |
| WINDOW GLASS CUTTERS FLATTNRS | U | 1923 | 1924 | . | | 0 | 0 | 0 | 0 | . | . |
| WINDOW GLASS PROTECTIVE | U | 1923 | 1925 | . | | 0 | 0 | 0 | 0 | . | . |
| WINDOW GLASS SNAPPERS | U | 1903 | 1914 | . | | 0 | 0 | 0 | 0 | . | . |
| WINDOW GLASS WRKERS NATL | U | 1905 | 1909 | . | | 0 | 0 | 0 | 0 | . | . |
| WIRE DRAWERS | U | 1897 | 1899 | . | | 0 | 0 | 0 | 0 | . | . |
| WIRE WEAVERS | U | 1897 | 1957 | . | | 0 | 0 | 0 | 0 | . | . |
| WOOD CARVERS | U | 1897 | 1902 | . | | 0 | 0 | 0 | 0 | . | . |
| WOODSMEN AND SAW MILL WRKERS | U | 1905 | 1905 | . | | 0 | 0 | 0 | 0 | . | . |
| WOODWORKERS AMALGAM | U | 1897 | 1903 | . | | 0 | 0 | 0 | 0 | . | . |
| WOOL SORTERS AND GRADERS | U | 1910 | 1910 | . | | 0 | 0 | 0 | 0 | . | . |

Into the 21st century: The development of social security

A report to the Director-General of the International Labour Office on the response of the social security system in industrialised countries to economic and social change

This report by ten eminent independent experts (Pierre Laroque (France), Chairman; Brian Abel-Smith (United Kingdom), Reporter; Ewa Borowczyk (Poland); Wilbur J. Cohen (United States); Jérôme Dejardin (Belgium); John Osborne (Canada); António da Silva Leal (Portugal); Adam Trier (Denmark); Gérard M. J. Veldkamp (Netherlands); and Sir Owen Woodhouse (New Zealand)) was commissioned by the Director-General of the ILO to examine the arguments concerning the current role of social security and the scope for its future development. It sets out a coherent philosophy for the development of social security over the next 20 years and beyond.

The experts argue that the current "crisis" in social security is a symptom rather than a cause of the present economic recession and that the cure must be found in wider economic policy rather than in any radical surgery aimed at the welfare State; and they show that many of the solutions offered to current problems are far from being as viable as their proponents would suggest.

Adaptations and extensions of social security are suggested to provide for new life-styles, to give equal rights to men and women, to make provision for further risks, and to improve the response of social security institutions to the needs of different users.

The report places heavy emphasis on a preventive approach by a whole range of services deploying different skills to help people not only to maintain their working capacity but also to enhance their quality of life. The vanishing of poverty is brought into the forefront among the aims of social security policies.

A remarkable feature of the report is the almost total agreement of the ten experts from ten different countries. Its conclusions and recommendations are bound to be quoted and debated for many years to come.

ISBN 92-2-103631-6

\$12.85

A catalogue of ILO publications is available on request

INTERNATIONAL LABOUR OFFICE

Branch Office
1750 New York Avenue, N.W.
Suite 330
Washington, D.C. 20006

